

## First Generation

1. **Nicholas Brossman**<sup>1</sup> was born in 1653 in Reihen, Germany.<sup>1</sup> He died on 8 Aug 1717 at the age of 64 in Waldangelloch, Germany.<sup>1</sup>

**Elisabetha (unknown)** was born (date unknown).

Nicholas Brossman and Elisabetha (unknown) had the following children:

- +2 i. **Frantz Brossman**, born 4 Sep 1693, Reihen, Germany; married Anna Clara Elisabetha (Corlis) Rudolph, 6 Jun 1724, Waldangelloch, Germany; died 16 Oct 1749, Stouchsburg, Berks Co., PA.
- 3 ii. **Anna Dorothea Brossman** was born about 1701 in Reihen, Germany.<sup>2</sup> She was baptized on 10 Aug 1701.<sup>2</sup>
- 4 iii. **Ludovicus Brossman** was born on 12 Dec 1705 in Reihen, Germany. He was christened on 12 Dec 1705 in Reihen, Germany.

Nicholas Brossman and Anna Maria Wipt were married on 21 May 1707 in Waldangelloch, Germany. **Anna Maria Wipt** was born (date unknown).

Nicholas Brossman and Magdelene Burckle were married on 24 Nov 1711 in Waldangelloch, Germany. **Magdelene Burckle** was born (date unknown).

Nicholas Brossman and Magdelene Burckle had the following children:

- +5 i. **Johann Michel Brossman**, born 25 Apr 1713, Waldangelloch, Germany; married Eva Maria Lenzner.
- 6 ii. **Margaretha Barbara Brossman** was born on 5 Sep 1715 in Waldangelloch, Germany.

## Second Generation

2. **Frantz Brossman** (Nicholas-1) was born on 4 Sep 1693 in Reihen, Germany.<sup>1-2</sup> He died on 16 Oct 1749 at the age of 56 in Stouchsburg, Berks Co., PA.<sup>3</sup> He was buried on 18 Oct 1749 in Christ Lutheran Church Cemetary, Stouchsburg, Berks Co., PA.<sup>1,4</sup>

The following notes were contributed to the Drummond collection by Schuyler Brossman. Contributed to him by Annette Burger, of Worthington, Ohio in October, 1982.

"More notes on Frantz Brossman, Reihen, Germany, Lutheran Churchbook (6920 Sinsheim, Elsenz) Germany. Nicholas Brossman, citizen here, and Elisabetha first appear in the church record with the Baptism of a daughter: Anna Dorothea, baptized 10 Aug 1701. They also had a son, Ludovicus, b. 12 Dec 1705. No further records of their family at Reihen. Waldengeloch, Lutheran Churchbook (6920 Sinsheim, Elsenz) Germany. Married (2) 21 May 1707 - Nicholaus Brostman, Drehrer (a turner) and Anna Maria, the widow Wipf. Married (3) 24 Nov 1711 - Meister Nicolaus Brossman, Trehrer (turner) and widower, and Magdelene, widow of Johannes Burckle at Hilsbach.

In the baptism records of their children, it is indicated that Magdalena is Catholic. Children: 1. Johann Michel b. 25 Apr 1713: 2. Margaretha Barbara b. 5 Sep 1715. Died 8 Aug 1717 - Nicholaus Brossman, Dreher here, age 64 years. (therefore

## Descendants of Nicholas Brossman

31 December 2011

born about 1653 - 1717 less 64 = 1653. Married on 6 Jun 1724 - Frantz Brossman, a Treher, and Anna Clara, daughter of the late Hanz Jerg Rudolph. Hans Jerg Rudolph married 18 Nov 1680 Catharina Margaretha Fessler. Their daughter Clara Elisabetha was baptized 11 Mar 1700. She is evidently the Anna Clara who married Frantz Brossman." end of report.

1994 note of Schulyer Brossman: impossible to determine if church records cited above relate to Frantz Brossman without further investigation.

Historical and Biographical Annals of Berks County, Pa. Vol I of 2, publ, Beers & Co., 1909. p. 1659, vol I. : "The Brossman family is one of the oldest in Berks county, dating back to the early part of the eighteenth century. Francis (Frantz) Brossman, a German by birth, so tradition says, was one of the Schoharie County, N.Y., settlers who came to Berks county between 1723 & 1728. When Berks county was organized in 1752, he was an inhabitant of Heidelberg township. The following year, 1753, he paid eighteen pounds tax, and in 1754 he paid twenty-two pounds tax. This shows him to have been a large landowner. His remains are undoubtedly buried at St. Daniel's (Corner) Church, which was the spiritual home of all those early pioneers..."

Schuyler Brossman, Rehrersburg, Pa. 7 Dec 1971. Brossman Family Historian. part of Drummond collection: "Frantz Brossman, was aged 45 years when he arrived in Philadelphia, Pa from Rotterdam via Deal on the ship Friendship on 3 Sep 1739. The ship commander was William Vittery and it carried 150 passengers. According to his age he would have been born in 1693-1694.

The ship list of the ship, Friendship, is found, of Sep 1739 the name Frantz Prossman even though his signature is written Brossman.

Available records indicate he had the following children: Anna Magdalena, m. Johannes Kistler; Justina Catarina, b. before 1734; Frantz Sebastian Brossman, b. 28 Aug 1728, d. 26 Nov 1797, bur Christ Luth. Ch., Stouchsburg, Pa. Served in Berks Co., Militia, Rev. War, M. Maria Saloma ----; Maria Appolonia Brossman, b. ca. 1732, Baltser Umbonhauer, lived Bernville, Pa.; Anna Margaretha Brossman, b. ca. 1733, may have m. Jacob Rossell; Christina, b. ca. 1738; Johannes, b. either 1739 or 1742, d. 26 Aug 1807, m. Anna Maria Heilman, b. 1742, d. 1812.

Frantz Brossman, the immigrant, came from Germany. He died without a will and an inventory of his estate in Jan 1750, recorded in the Lancaster County Pa courthouse lists his widow as Clarlis or Corlis. He died in October 1749 and was buried 18 Oct 1749 probably in the cemetery of Christ Lutheran Church of Stouchsburg as this is recorded in the church records..."

A transcription of the records are to be found in the Historical Society of Berks Co, Reading, Pa. It should be noted that the part of Lancaster county in which Frantz lived later became, in 1752, Berks County. "Frantz Brossman was among the founders of Christ Church in 1743."

From another source: "The first reference to the Brossman (Brosman, Brossmann, Brozman, Brozmann, Brotzman, Brotsmann, Broseman, Brossman etc.) Family in America appears on the passenger list of the ship Friendship which landed in Philadelphia, Penna. Sept. 3, 1739. Among the list of passengers appears the name of Frantz Brossman whose age is given as 45 years. His signature indicates that he was able to write his own name while many of the other passengers signed it with an X or other mark. On the clerk's list the name is spelled Prossman, which is probably the way Frantz Brossman pronounced it with his German accent. However on the signature list the name is spelled Frantz Brossman. This is a good example of how various spellings of the same name came about, with church, tax collector, militia sergeant, etc., each writing the name differently. ----"

The following information from the kinshipbook of Klarenthal-Krughütte in Germany was contributed by Ursula Wacht of Germany in 2010.

84) BROSSMANN Franz, evgl., Klarenthal, 1731: Seye aus dem Württembergischen und habe daßjenige Gütchen, welches Michel BURGER hinterlassen in 1724 pro 40 th erkaufft, doch aber biß hierhin nichts bezahlt, sondern seynes onera ordentlich abgetragen. Wollte es aber in einigen Jahren abtragen (22/2690 Akten des Staatsarchivs Koblenz) oo mit NN Anna Clara.

Kinder:

# Descendants of Nicholas Brossman

31 December 2011

- a) Anna Magdalena \* 2.4.1725 Klarenthal ~ 4.4.1725 Gersweiler (eG). P: Johann Georg KRAMER - Lucia KRESS - Anna Magdalena RÜCKSECKER (Rixecker)
- b) Anna Catharina \* 7.6.1727 Klarenthal ~ 11.6.1727 Gersweiler (eG). P: Anna Catharina CRAMER, Klarenthal - Veronica MARTIN, T. des Schweizers von Klarenthal - Johann Sebastian BÜCH, Völklingen
- c) Franz Sebastian \* 28.8.1729 Klarenthal ~ 4.9.1729 Gersweiler (eG). P: Franz SIEBENSCHUH, Leinenweber, Gersweiler - Sebastian MARTIN, des Schweizers Sohn, Klarenthal - Lucia KRESS, Klarenthal
- d) Maria Appolonia \* 5.4.1732 Klarenthal ~ 10.4.1732 Gersweiler (eG) P: Matthias WAGNER, Klarenthal - Maria Appolonia WALTER, Ottenhausen - Anna Maria ROSENBERGER, Klarenthal
- e) Anna Margretha \* 23.5.1734 Klarenthal ~ 27.5.1734 Gersweiler (eG). P: Hanß Nickel CREUTZBERG - Anna Margretha HUBER - Carolina STIEFFEL
- f) Louisa \* 3.5.1737 Klarenthal ~ 5.5.1737 Gersweiler (eG). P: Johannes HUBER, Glasmacher - Elisabeth HUBER - Louisa ERB von der Pfenn Wieß.

She states, "It seems as if Franz Brossmann went to Klarenthal directly after his marriage as he states in 1731 that he is from Wurttemberg and have bought in 1724 a property for 40 Thaler. On the property had been Michel Burger before. The text from 1731 is in very old fashioned german, but I think that he had some difficulties in paying the 40 Thaler for the property but had still hope in 1731 that he will be able to do it in some years.

It seems that he left Klarenthal somehow between 1737 and 1739 when he emigrated on the Friendship. "

JWB - Using this information, I have updated the birth dates and added what appears to be baptism dates and sponsors as well.

I visited the old cemetery of Christ Lutheran Church of Stouchsburg about 1995 but did not find any head stone for Frantz. That's not suprising because many of the head stones are nothing more than chunks of rough limestone without any inscriptions.  
End of notes.

Frantz Brossman and Anna Clara Elisabetha (Corlis) Rudolph<sup>1,5-6</sup> were married on 6 Jun 1724 in Waldangelloch, Germany.<sup>1</sup> **Anna Clara Elisabetha (Corlis) Rudolph**, daughter of Hans Jerg Rudolph and Catharina Margretha Fessler, was baptized on 11 Mar 1700 in Waldangelloch, Germany.<sup>1</sup> She was born about 1700. She died after 30 Jan 1750 at the age of 50 in Berks Co., PA.

Frantz Brossman and Anna Clara Elisabetha (Corlis) Rudolph had the following children:

- +7 i. **Anna Maria "Magdalena" Brossman**, born 2 Apr 1725, Klarenthal, Germany; married Johannes Nicholas Kistler, 19 Apr 1743, Tulpehocken Twp., Berks Co., PA.
- +8 ii. **Justina Catarina Brossman**, born 7 Jun 1727, Klarenthal, Germany; married Johan Henrich Ketner, abt 1744; died abt 1798, Berks Co., PA.
- +9 iii. **Frantz Sebastian Brossman**, born 28 Aug 1728, Klarenthal, Germany; married Maria Saloma Renner, abt 1760; died 20 Nov 1797.
- +10 iv. **Maria Appolonia Brossman**, born 5 Apr 1732, Klarenthal, Germany; married Blathazer Baltzer Umphenour, 1750, Bern Twp, Berks Co., PA; died 4 Nov 1815, Bern Twp, Berks Co., PA.
- +11 v. **Anna Margaretha Brossman**, born 23 May 1734, Klarenthal, Germany; married Hans Jacob Rossell (Russell), abt 1753; died abt 1817, Maryland.
- +12 vi. **(Justina) Christina Brossman**, born 3 May 1737, Klarenthal, Germany; married Jacob Miller/Mueller.
- +13 vii. **Johannes Brossman**, born Jun 1739, Germany; married Anna Maria Heilman, 20 Oct 1763; died 26 Aug 1807, Robesonia, Berks Co., PA.

5. **Johann Michel Brossman** (Nicholas-1) was born on 25 Apr 1713 in Waldangelloch, Germany.

Johann Michel Brossman and Eva Maria Lenzner were married. **Eva Maria Lenzner** was born (date unknown).

Johann Michel Brossman and Eva Maria Lenzner had the following child:

- 14      i. **Christiana Brossman** was born in Poermitz, Schleiz, Reuaa-Juengere-Linie, Thuringen.<sup>2</sup>

## Third Generation

7. **Anna Maria "Magdalena" Brossman**<sup>1-2</sup> (Frantz-2, Nicholas-1) was born on 2 Apr 1725 in Klarenthal, Germany.<sup>7</sup> She was baptized on 4 Apr 1725 in Klarenthal, Germany.<sup>7</sup> She was baptized at the church in Gersweiler village and the sponsors were Johann Georg Kramer, Lucia Kress and Anna Magdalena Rucksecker.

Anna Maria "Magdalena" Brossman and Johannes Nicholas Kistler were married on 19 Apr 1743 in Tulpehocken Twp., Berks Co., PA. **Johannes Nicholas Kistler** was born about 1722 in Germany. He died in Apr 1778 at the age of 56. Johannes Kistler arrived at Phila. Harbor on Nov 5th 1737 on the ship Billinder Townsend captained by Thomas Thompson.

Johannes Nicholas Kistler and Anna Maria "Magdalena" Brossman had the following children:

- 15      i. **Mary Magdalena Kistler** was born on 14 Jan 1744. She was baptized on 17 Feb 1744.
- 16      ii. **Johann Heinrich Kistler** was born on 13 Apr 1745.
- 17      iii. **Anna Margatetha Kistler** was born on 14 Oct 1748.
- 18      iv. **Frantz Sebastian Kistler** was born on 21 Aug 1753.
- 19      v. **John George Kistler** was born on 21 Aug 1753.
- 20      vi. **Daniel Kistler** was born on 27 May 1755.
- 21      vii. **Frederick Kistler** was born about 1760.

8. **Justina Catarina Brossman** (Frantz-2, Nicholas-1) was born on 7 Jun 1727 in Klarenthal, Germany.<sup>7-8</sup> She was baptized on 11 Jun 1727 in Klarenthal, Germany.<sup>7</sup> She was baptized at the church in Gersweiler village and the sponsors were Anna Catharina Cramer, Veronica Martim and Johann Sebastian Buch. She died about 1798 at the age of 71 in Berks Co., PA.<sup>8</sup> Justina was also known as Anna Catharina.<sup>7</sup>

Justina Catarina Brossman and Johan Henrich Ketner<sup>7</sup> were married about 1744.

### Notes:

Catherine Brossman's family was also from the village of Waldangelloch, near Sinaheim. Her family arrived in Pennsylvania in 1739, six years after the Ketners.

Edit 2010: Although her father Frantz was probably born in Waldangelloch, It appears that she and most of her siblings were born in Klarenthal, Germany according to another source.

End of Notes

**Johan Henrich Ketner** was born in 1723/4.<sup>9</sup> He died in 1792 at the age of 68.<sup>9</sup>

### Notes:

Johann Ketner was born 1693 in the village of Waldangelloch, Nagelstedt, Germany, son of Michael Ketner and Susanna. He came to America, landing in Philadelphia on Oct 10, 1733 aboard the Charming Betty. Also on board were Feronica, age 34: George, age 18: Johan Heinrich, age 9 (Justina Catarina Brossman's future husband): Henrich Adam, age 8: and Maria, age 11. Johannes and George Michael, signed their oath to the government on Oct 12 1733. Johann was married to Feronica/Veronica Burkhardt in 1711 (b. ca. 1692), daughter of Claus Burkhardt and Maria Barbara. Johann died in Berks

## Descendants of Nicholas Brossman

31 December 2011

County, PA in 1767 and his wife, Veronica, died in the same county in 1737. After her death in 1737, Johann Ketner married Barbara Heinrich at the Christ Little Tulpehocken Church in Pa. on February 3, 1738.  
End of Notes

Johan Henrich Ketner and Justina Catarina Brossman had the following children:

- 22 i. **George Michael Ketner** was born in 1745 in Pennsylvania.<sup>9</sup> He died in 1806 at the age of 61 in West Virginia.<sup>9</sup>
- 23 ii. **Frantz (Francis) Ketner** was born in 1748.<sup>9</sup> He died in 1831 at the age of 83.<sup>9</sup>
- 24 iii. **Johanna Catharina Ketner** was born in 1750.<sup>9</sup>
- 25 iv. **John Jacob Ketner** was born in 1752. He died in 1816 at the age of 64.
- 26 v. **John Nicolas Ketner** was born in 1754.<sup>9</sup> He died in 1835 at the age of 81.<sup>9</sup>
- 27 vi. **Christina Catharina Ketner** was born in 1756.<sup>9</sup>
- 28 vii. **George Adam Ketner** was born in 1758.<sup>9</sup>
- 29 viii. **John Ketner** was born in 1769.<sup>9</sup>
- 30 ix. **Elizabeth Ketner** was born (date unknown).
- 31 x. **Salome Ketner** was born (date unknown).
- 32 xi. **Susannah Ketner** was born (date unknown).

9. **Frantz Sebastian Brossman** (Frantz-2, Nicholas-1) was born on 28 Aug 1728 in Klarenthal, Germany.<sup>1,7</sup> He was baptized on 4 Sep 1729 in Klarenthal, Germany.<sup>7</sup> He was baptized at the church in Gersweiler village and the sponsors were Franz Siebensschuh, Sebastian Martin and Lucia Kress. He died on 20 Nov 1797 at the age of 69.<sup>10</sup> Frantz was buried in Christ Lutheran Church Cemetary, Stouchsburg, Berks Co., PA. Frantz Sebastian Brossman served in Berks County Militia, Rev War

Frantz Sebastian Brossman and Maria Saloma Renner were married about 1760. **Maria Saloma Renner** was born (date unknown).

Frantz Sebastian Brossman and Maria Saloma Renner had the following children:

- +33 i. **Maria Catherine Brossman**, born 20 Oct 1763; married Johannes Stein, 7 Dec 1779.
- +34 ii. **Maria Saloma Brossman**, born abt 1770; married Balthazer Lesh/Lesch, abt 1790; died 22 Jun 1839.
- +35 iii. **Veronica (Feronika) Brossman**, born 16 Feb 1775; married Johann George Lesh/Lesch, abt 1800; died 23 Jul 1833, Sugar Valley, Clinton Co., PA.

10. **Maria Appolonia Brossman**<sup>1</sup> (Frantz-2, Nicholas-1) was born on 5 Apr 1732 in Klarenthal, Germany.<sup>1,7</sup> She was baptized on 10 Apr 1732 in Klarenthal, Germany.<sup>7</sup> She was baptized at the church in Gersweiler village and the sponsors were Matthais Wagner, Maria Appolinia and Anna Maria Rosenberger. She died on 4 Nov 1815 at the age of 83 in Bern Twp, Berks Co., PA.

Maria Appolonia Brossman and Blathazer Baltzer Umphenour were married in 1750 in Bern Twp, Berks Co., PA. **Blathazer Baltzer Umphenour**, son of Stephanus Umphenour, was born in 1730. He died in 1800 at the age of 70.

Blathazer Baltzer Umphenour and Maria Appolonia Brossman had the following children:

- 36 i. **Frantz Francis Umphenour** was born in 1751. He died in 1812 at the age of 61.
- 37 ii. **Samuel Umphenour** was born (date unknown).

## Descendants of Nicholas Brossman

31 December 2011

- 38     iii. **Justina Catharina Umphenour** was born (date unknown).
- 39     iv. **Christina Hannah Umphenour** was born (date unknown).
- 40     v. **Catarina Elizabeth Umphenour** was born (date unknown).
- 41     vi. **Johannes Umphenour** was born (date unknown).
- 42     vii. **John Thomas Umphenour** was born (date unknown).
- 43     viii. **Jonas Umphenour** was born (date unknown).
- 44     ix. **Maria Umphenour** was born (date unknown).

11. **Anna Margaretha Brossman** (Frantz-2, Nicholas-1) was born on 23 May 1734 in Klarenthal, Germany.<sup>1,7</sup> She was baptized on 27 May 1734 in Klarenthal, Germany.<sup>7</sup> She was baptized at the church in Gersweiler village and the sponsors were Hanß Nickel, Anna Margretha Huber and Carolina Stieffel. She was confirmed on 14 May 1749 in Christ Lutheran Church, Stouchsburg, Berks Co., PA. Anna died about 1817 at the age of 83 in Maryland.

Anna Margaretha Brossman and Hans Jacob Rossell (Russell) were married about 1753. **Hans Jacob Rossell (Russell)**, son of Hans Jacob Rossell (Russell) and Verena Weber(Waber), was born in 1726 in Switzerland. He died on 7 Feb 1798 at the age of 72. He was buried in Mt. Hebron Cemetery, Keedysville, Washington Co., MD.

Hans Jacob Rossell (Russell) and Anna Margaretha Brossman had the following children:

- 45     i. **John Jacob Rossell (Russell)** was born on 2 Jun 1754.
- 46     ii. **George R. Rossell (Russell)** was born on 2 May 1757.
- 47     iii. **Maria Salome\Salley\Sally Rossell (Russell)** was born on 29 May 1761.
- 48     iv. **Henry Rossell (Russell)** was born about 1767.
- 49     v. **Elizabeth\Lizzie Rossell (Russell)** was born in 1769 in Keedysville, Washington Co., MD.
- 50     vi. **Johannes\John Rossell (Russell)** was born on 12 Apr 1771 in Hagerstown, Washington Co., MD.
- 51     vii. **Rosanna\Rozennah Rossell (Russell)** was born on 24 Nov 1772.
- 52     viii. **David Rossell (Russell)** was born in Nov 1775.
- 53     ix. **Cathrine Rossell (Russell)** was born (date unknown).
- 54     x. **Anna Margaret Rossell (Russell)** was born about 1779.

12. **(Justina) Christina Brossman** (Frantz-2, Nicholas-1) was born on 3 May 1737 in Klarenthal, Germany.<sup>1,7</sup> She was baptized on 5 May 1737 in Klarenthal, Germany.<sup>7</sup> She was baptized at the church in Gersweiler village and the sponsors were Johannes Huber, Elisabeth Huber and Louisa Erb. She was confirmed in 1753 in Christ Lutheran Church, Stouchsburg, Berks Co., PA. (Justina) was also known as Louisa Brossman.<sup>7</sup>

(Justina) Christina Brossman and Jacob Miller/Mueller were married. **Jacob Miller/Mueller** was born (date unknown).

13. **Johannes Brossman** (Frantz-2, Nicholas-1) was born in Jun 1739 in Germany.<sup>1,11</sup> He died on 26 Aug 1807 at the age of 68 in Robeson, Berks Co., PA. He was buried in St. Daniel's Church Cemetery, Robeson, PA. Johannes served in the military in the Revolutionary War.

### Notes:

Johannes Brossman, son of Franz Brossman and (Anna) Clara Elisabetha Rudolph, was born in 1739. He married Anna Maria Heilman #2574 around 1763 at the age of 24. Anna Maria was born in August 1742 and her baptism was recorded as August, 10, 1742. Her parents were John Heyl and Maria (maiden name not found)). She was 21 when she married and died on December 20, 1812 at the age of 66 in Heidelberg Twp., Berks Co., Pa.. She is buried at St. Daniel's Cemetery,

## Descendants of Nicholas Brossman

31 December 2011

Heidelberg Township. Johannes died August 26, 1807 at 77 years of age. Schuyler Brossman pedigree chart indicates Johannes Brossman served in Revolutionary war as part of Pa. Militia.

Schuyler Brossman, untitled source, to Drummond collection. "Johannes Brossman, b. 1742, d. 26 Aug 1807 and his wife Anna Maria Heilman, b. 1742, d. 20 Dec 1812 both buried in St. Daniel's Lutheran cemetery, Robesonia, Pa.,...When Johannes Brossman died in 1807 he left no will and an inventory had to be taken of his estate. A petition for this partition of the estate is recorded in the Real Estate Book in the Berks County Courthouse, Reading, Pa., vol 6, page 68. In this petition is mentioned the following nine children: John Brossman, the petitioner; (John) Peter; Margaret, wife of John Lamm; Catharine, wife of Balzer Wittmer; Susanna, wife of John Kessler; Adam; Benjam; Jacob; Anna Maria, wife of John Gerhart. The document is too long to include in this article. Johannes Brossman is listed in the records of Christ Lutheran Church of Stouchsburg, PA on Whitsunday, 1754, as age 15 (therefore born 1739 instead of 1742 as shown on his tombstone). He is listed as the son of Frantz Brossman. Johannes Brossman was enrolled as a member of the Berks County Pennsylvania Militia during the Revolutionary War according to the Pennsylvania Archives and records found in the Dept. of Public Records. Harrisburg, Pa. His family is recorded in the BFR on chart 55."

There is both an old and newer tombstone at Johannes' grave at St. Daniels Church Cemetery. The newer one list him as "PVT PA 6 BN BERKS CO. MILITIA REVOLUTIONARY WAR 1742-1807". I have used his birth date as 1739 as listed above.

JWB Notes: When I visited the cemetery in 1999, the newer tombstone was in excellent condition. The older one was almost unreadable.  
End of notes.

Johannes Brossman and Anna Maria Heilman were married on 20 Oct 1763. **Anna Maria Heilman**, daughter of John Heilman and Anna Maria Werina Becker, was baptized on 10 Aug 1742. She was born in Aug 1742 in Heidelberg Township, Berks Co., PA. She died on 20 Dec 1812 at the age of 70 in Heidelberg Township, Berks Co., PA.

Johannes Brossman and Anna Maria Heilman had the following children:

- +55 i. **Anna Margaret Brossman**, born 29 Sep 1764, Heidelberg Township, Berks Co., PA; married John Lamm, 1791; died 26 Feb 1826.
- +56 ii. **(John) Peter Brossman**, born 17 Apr 1766, Berks Co., PA; married Cathrine Beier (Beyer/Boyer), 19 Apr 1791, Christ Lutheran Church, Stouchsburg, Berks Co., PA; married (Eva) Christina Hoffman, 19 May 1807, Christ Lutheran Church, Stouchsburg, Berks Co., PA; died 30 Aug 1837, Stouchsburg, Berks Co., PA.
- +57 iii. **Johannes "John" Brossman**, born 9 Aug 1768, Heidelberg Township, Berks Co., PA; married Anna Barbara Haag (Haeck), 30 Jul 1793, St. John's (Hain's) Church, Wernersville, PA; married Anna Maria Magdalena Fiegel, abt 1803; died 10 Apr 1830, Heidelberg Township, Berks Co., PA.
- +58 iv. **Catharine Brossman**, born 7 Apr 1770, Heidelberg Township, Berks Co., PA; married Balzer Wittmer, 22 Oct 1793, Heidelberg Township, Berks Co., PA.
- +59 v. **Susanna Brossman**, born 22 Jun 1772, Heidelberg Township, Berks Co., PA; married John Kessler, 9 Sep 1794, Heidelberg Township, Berks Co., PA.
- +60 vi. **(John) Adam Brossman**, born 27 Aug 1775, Heidelberg Township, Berks Co., PA; married (Eva) Catharine Leiss, abt 1800; married Dorothy (Bickel) Bockle; died 2 Feb 1845, Heidelberg Township, Berks Co., PA.
- +61 vii. **Benjamin Brossman/Brusman**, born 1776, Heidelberg Township, Berks Co., PA; married Anne (unknown), abt 1814; died 14 Dec 1857, German Twp., Clark Co., OH.
- +62 viii. **(John) Jacob Brossman**, born 6 Feb 1780, Heidelberg Township, Berks Co., PA; married Anna Marie Leshner, abt 1803; died 21 Jun 1852, Reamstown, Lancaster Co., PA.
- +63 ix. **Anna Maria Brossman**, born 13 Jan 1783, Heidelberg Township, Berks Co., PA; married John Gerhart, 12 Aug 1804; died 29 Mar 1849.

## Fourth Generation

33. **Maria Catherine Brossman**<sup>2</sup> (Frantz Sebastian-3, Frantz-2, Nicholas-1) was born on 20 Oct 1763.<sup>10</sup> She was baptized on 6 Nov 1763 in Christ Lutheran Church, Stouchsburg, Berks Co., PA.

Maria Catherine Brossman and Johannes Stein were married on 7 Dec 1779. **Johannes Stein**, son of Johan Peter Stein and Anna Catherina Anspach, was born on 18 Dec 1752.

Johannes Stein and Maria Catherine Brossman had the following children:

- 64 i. **John Peter Stein** was born on 25 Sep 1780.
- 65 ii. **Susanna Stein** was born on 5 Oct 1781.
- 66 iii. **Johannes Stein** was born on 17 Aug 1783.
- 67 iv. **Eva Catharine Stein** was born on 9 Apr 1785.
- 68 v. **Maria Elizabeth Stein** was born on 22 Dec 1787.
- 69 vi. **Anna Margaret Stein** was born on 28 Jan 1789.
- 70 vii. **William Stein** was born on 15 Apr 1791.
- 71 viii. **Benjamin Stein** was born on 5 Mar 1793.
- 72 ix. **John Adam Stein** was born on 17 Feb 1795.
- 73 x. **Barbara Stein** was born on 2 Feb 1796.

34. **Maria Saloma Brossman** (Frantz Sebastian-3, Frantz-2, Nicholas-1) was born about 1770.<sup>10</sup> She died on 22 Jun 1839 at the age of 69.<sup>10</sup>

Maria Saloma Brossman and Balthazer Lesh/Lesch were married about 1790. **Balthazer Lesh/Lesch** was born in 1765. He died in 1838 at the age of 73 in New Bloomfield, Perry Co., PA.

Balthazer Lesh/Lesch and Maria Saloma Brossman had the following children:

- 74 i. **Margaret Lesh/Lesch** was born (date unknown).
- 75 ii. **Christina Lesh/Lesch** was born (date unknown).
- 76 iii. **Catharine Lesh/Lesch** was born (date unknown).
- 77 iv. **Jonathan Lesh/Lesch** was born (date unknown).
- 78 v. **Barbara Lesh/Lesch** was born (date unknown).
- 79 vi. **Eva Lousia Lesh/Lesch** was born (date unknown).
- 80 vii. **Johan Lesh/Lesch** was born (date unknown).
- 81 viii. **Benjamin Lesh/Lesch** was born (date unknown).
- 82 ix. **Sarah Lesh/Lesch** was born (date unknown).
- 83 x. **Daniel Lesh/Lesch** was born (date unknown).
- 84 xi. **Jacob Lesh/Lesch** was born (date unknown).
- 85 xii. **Betsy Lesh/Lesch** was born (date unknown).

35. **Veronica (Feronika) Brossman** (Frantz Sebastian-3, Frantz-2, Nicholas-1) was born on 16 Feb 1775.<sup>10</sup> She died on 23 Jul 1833 at the age of 58 in Sugar Valley, Clinton Co., PA.

Veronica (Feronika) Brossman and Johann George Lesh/Lesch were married about 1800. **Johann George Lesh/Lesch** was born in May 1779. He died on 26 Mar 1850 at the age of 70 in Sugar Valley, Clinton Co., PA.

Johann George Lesh/Lesch and Veronica (Feronika) Brossman had the following children:



- 86 i. **John Lesh/Lesch** was born (date unknown).
- 87 ii. **Elizabeth Lesh/Lesch** was born (date unknown).
- 88 iii. **Catherine Lesh/Lesch** was born (date unknown).
- 89 iv. **George Lesh/Lesch** was born (date unknown).
- 90 v. **Peter Lesh/Lesch** was born (date unknown).
- 91 vi. **Jacob Lesh/Lesch** was born (date unknown).
- 92 vii. **Maria Lesh/Lesch** was born (date unknown).
- 93 viii. **Daniel Lesh/Lesch** was born (date unknown).
- 94 ix. **Sarah Lesh/Lesch** was born (date unknown).

55. **Anna Margaret Brossman**<sup>2</sup> (Johannes-3, Frantz-2, Nicholas-1) was born on 29 Sep 1764 in Heidelberg Township, Berks Co., PA. She was baptized on 14 Oct 1764 in Christ Lutheran Church, Stouchsburg, Berks Co., PA. She died on 26 Feb 1826 at the age of 61. Anna was buried in St. John's (Hain's) Church Cemetery, Wernersville, PA.

Anna Margaret Brossman and John Lamm were married in 1791. **John Lamm**, son of Peter Lamm and Anna Margareta Heckert, was born on 1 Dec 1759 in Heidelberg Township, Berks Co., PA. He died on 28 Oct 1817 at the age of 57. He was buried in St. John's (Hain's) Church Cemetery, Wernersville, PA.

John Lamm and Anna Margaret Brossman had the following children:

- 95 i. **Rosina Lamm** was born on 3 Apr 1792 in Berks Co., PA.
- 96 ii. **John Lamm** was born (date unknown).
- 97 iii. **Elizabeth Lamm** was born (date unknown).
- 98 iv. **Daniel Lamm** was born on 18 Oct 1799. He died on 10 Aug 1866 at the age of 66.
- 99 v. **Peter Lamm** was born (date unknown).
- 100 vi. **Anna Maria Lamm** was born (date unknown).
- 101 vii. **Benjamin Lamm** was born (date unknown).
- 102 viii. **Margaret Lamm** was born (date unknown).

56. **(John) Peter Brossman**<sup>12</sup> (Johannes-3, Frantz-2, Nicholas-1) was born on 17 Apr 1766 in Berks Co., PA. He was baptized on 8 May 1776 in Christ Lutheran Church, Stouchsburg, Berks Co., PA. He died on 30 Aug 1837 at the age of 71 in Stouchsburg, Berks Co., PA.

(John) Peter Brossman and Cathrine Beier (Beyer/Boyer) were married on 19 Apr 1791 in Christ Lutheran Church, Stouchsburg, Berks Co., PA.<sup>12</sup>

JWB Note:

It appears that (John) Peter Brossman's sons Benjamin and Samuel moved to Illinois about 1830-1833. Even though both were born with the name Brossman, census records indicate that Benjamin and all of his offspring have become known as Bressman. In Samuel's case, some, but maybe not all of his offspring apparently became known as Brosman.

This is apparently the effect of different census takers and different pronunciation with the German accent.  
End of Note.

**Cathrine Beier (Beyer/Boyer)** was born about 1770.<sup>12</sup> She died before 1807 at the age of 37.<sup>12</sup>

(John) Peter Brossman and Cathrine Beier (Beyer/Boyer) had the following children:

- +103 i. **Maria Catherine Brossman**, born 1 Mar 1792, Heidelberg Township, Berks Co., PA; married Antoni

## Descendants of Nicholas Brossman

31 December 2011

- Dornbach, 10 Dec 1811; died 1837.
- +104 ii. **Johannes Brossman**, born 15 Feb 1794; married Catherine Jungst(Yingst), 20 Feb 1821, Salem Luth. Ch., Lebanon, PA; married Elizabeth Lingel; died 4 Apr 1875.
  - +105 iii. **Elizabeth Brossman**, born 21 Oct 1796, Shafferstown, Lebanon Co., PA; married Jacob Slabach; died 1 May 1870, Licking Co., OH.
  - +106 iv. **Peter Brossman**, born 15 Jul 1798, Shafferstown, Lebanon Co., PA.
  - +107 v. **Samuel Brossman/Brosman**, born 7 Sep 1800, Shafferstown, Lebanon Co., PA; married Catherine Sanders, 27 Jul 1826, Warwick, Lancaster Co., PA; died 14 Jan 1873.
  - +108 vi. **Adam Brossman**, born abt 1802, Heidelberg Township, Berks Co., PA; married Sarah Zigler, 7 Mar 1826, Warwick, Lancaster Co., PA; married Dorthea Bricker, 7 Mar 1834, Christ Lutheran Church, Stouchsburg, Berks Co., PA.
  - +109 vii. **Benjamin Brossman/Bressman**, born 1804, Stouchsburg, Berks Co., PA; married Elizabeth Krick (Kreig), 6 Mar 1825, Stouchsburg, Berks Co., PA; died 6 Feb 1876, Percival, Fremont Co., IA.

(John) Peter Brossman and (Eva) Christina Hoffman were married on 19 May 1807 in Christ Lutheran Church, Stouchsburg, Berks Co., PA.<sup>13</sup> **(Eva) Christina Hoffman**<sup>13</sup> was born on 9 Apr 1770.<sup>13</sup> She died on 6 Jan 1861 at the age of 90.<sup>13</sup> She was buried in St. Luke's Lutheran Church Cemetery, Shaefferstown, PA.<sup>13</sup>

(John) Peter Brossman and (Eva) Christina Hoffman had the following children:

- 110 i. **Lydia Brossman** was born on 19 Oct 1808.<sup>12</sup> She died on 23 Oct 1870 at the age of 62 in Heidelberg Township, Berks Co., PA.<sup>12</sup> She was buried in St. Luke's Lutheran Church Cemetery, Shaefferstown, PA.<sup>12</sup>
- 111 ii. **Polly Anna Mary Brossman** was born on 25 Mar 1810.<sup>12</sup> She was baptized on 15 Jul 1810 in St. Luke's Lutheran Church Cemetery, Shaefferstown, PA.<sup>12</sup> She died on 31 Oct 1841 at the age of 31.<sup>12</sup> Polly was buried in St. Luke's Lutheran Church Cemetery, Shaefferstown, PA.<sup>12</sup>
- 112 iii. **Elizabeth Brossman** was born about 1812 in Pennsylvania.<sup>2</sup>
- +113 iv. **Jacob Brossman**, born 14 Jun 1814; married Sarah Lutz, 15 Sep 1850, Salem Luth. Ch., Lebanon, PA; died 16 Mar 1890, Shafferstown, Lebanon Co., PA.

57. **Johannes "John" Brossman** (Johannes-3, Frantz-2, Nicholas-1) was born on 9 Aug 1768 in Heidelberg Township, Berks Co., PA. He was baptized on 21 Aug 1768 in Christ Lutheran Church, Stouchsburg, Berks Co., PA. He died on 10 Apr 1830 at the age of 61 in Heidelberg Township, Berks Co., PA. Johannes was buried in Frieden's Lutheran Churchyard, Bernville, PA.

Johannes "John" Brossman and Anna Barbara Haag (Haeck) were married on 30 Jul 1793 in St. John's (Hain's) Church, Wernersville, PA. **Anna Barbara Haag (Haeck)** was born on 26 Feb 1772 in Heidelberg Township, Berks Co., PA.<sup>2</sup> She died on 27 May 1803 at the age of 31 in Bernville, Berks Co., PA. She was buried in Frieden's Lutheran Churchyard, Bernville, PA.

Johannes "John" Brossman and Anna Barbara Haag (Haeck) had the following children:

- +114 i. **Susannah Brossman**, born 1794, Tulpehocken Twp., Berks Co., PA; married Daniel B. Klopp, 20 Jul 1817, Lebanon Co., PA; died aft 6 Nov 1855, Stephenson Co., IL.
- +115 ii. **Catharine Brossman**, born 26 Oct 1797, Berks Co., PA; married Peter Fuchs, 21 May 1820, Christ Lutheran Church, Stouchsburg, Berks Co., PA; died 9 Apr 1857, Bernville, Berks Co., PA.

Johannes "John" Brossman and Anna Maria Magdalena Fiegel were married about 1803. **Anna Maria Magdalena Fiegel**, daughter of Melchoir Fiegel and Magdaline Lutz, was born on 31 Mar 1778 in Berks Co., PA.<sup>2</sup> She died on 20 May 1864 at the age of 86. She was buried in Haag's Cemetery, Bernville, PA.

Johannes "John" Brossman and Anna Maria Magdalena Fiegel had the following children:

- +116 i. **Mary Magdalena "Polly" Brossman**, born 28 Sep 1804, Bernville, Berks Co., PA; married Adam Fisher; died 12 Jun 1889, Penn Hall, Centre Co., PA.
- +117 ii. **Anna Maria Brossman**, born 25 Dec 1806, Bernville, Berks Co., PA; married Benjamin A. Kirschner, 4 Nov 1825, Trinity Luth. Ch., Reading, PA; died 7 Sep 1850, Bernville, Berks Co., PA.
- +118 iii. **John (Johannes) Brossman**, born 3 Mar 1808, Bernville, Berks Co., PA; married Anna Maria Miller; died 4 Jul 1874, Jefferson, Berks Co., PA.
- 119 iv. **Rebecca Brossman** was born on 10 Aug 1810 in Bernville, Berks Co., PA. She died on 2 Feb 1892 at the age of 81 in Bernville, Berks Co., PA.
- +120 v. **Thomas Brossman**, born 18 Oct 1812, Bernville, Berks Co., PA; married Catharine Dundore; died 11 Apr 1885, Bernville, Berks Co., PA.
- 121 vi. **Jefaies "Jarad" Brossman** was born on 2 Jan 1815 in Berks Co., PA. He died on 9 Aug 1822 at the age of 7. He was buried in Frieden's Lutheran Churchyard, Bernville, PA.
- 122 vii. **Elias Brossman** was born on 11 Apr 1818 in Bernville, Berks Co., PA. He died on 26 Jul 1822 at the age of 4. He was buried in Frieden's Lutheran Churchyard, Bernville, PA.
- +123 viii. **Sarah Brossman**, born 4 Dec 1821, Bernville, Berks Co., PA; married Samuel W. Miller; died 18 Sep 1895.

58. **Catharine Brossman** (Johannes-3, Frantz-2, Nicholas-1) was born on 7 Apr 1770 in Heidelberg Township, Berks Co., PA. She was baptized in St. Daniel's Church, Robeson, PA.

Catharine Brossman and Balzer Wittmer were married on 22 Oct 1793 in Heidelberg Township, Berks Co., PA. **Balzer Wittmer** was born about 1770.

Balzer Wittmer and Catharine Brossman had the following child:

- 124 i. **Jacob Wittmer** was born on 13 Nov 1795.

59. **Susanna Brossman** (Johannes-3, Frantz-2, Nicholas-1) was born on 22 Jun 1772 in Heidelberg Township, Berks Co., PA. She was baptized on 15 Aug 1772 in St. Daniel's Church, Robeson, PA.

Susanna Brossman and John Kessler were married on 9 Sep 1794 in Heidelberg Township, Berks Co., PA. Susanna Brossman and John Kessler had 11 children. **John Kessler** was born about 1770 in Heidelberg Township, Berks Co., PA.

60. **(John) Adam Brossman** (Johannes-3, Frantz-2, Nicholas-1) was baptized in 1775 in St. Daniel's Church, Robeson, PA. He was born on 27 Aug 1775 in Heidelberg Township, Berks Co., PA.<sup>14</sup> He died on 2 Feb 1845 at the age of 69 in Heidelberg Township, Berks Co., PA.<sup>14</sup> (John) was buried in St. Daniel's Church Cemetery, Robeson, PA.

Notes:

Historical & Biographical Annals of Berks County, vol 1 P. 1660 "...John Adam Brossman, son of Francis died upon his farm in Lower Heidelberg township at the age of sixty-seven years, and is buried at St. Daniel's (Corner) Church, of which he was an official member. He was a Lutheran in religious faith. His occupation was farming, and he owned a large tract of land. The old Brossman homestead is now embraced in Lower Heidelberg township, and while the original tract has been divided, it is still in the possession of members of the family. (written in 1909). The part on which the first buildings were erected is

## Descendants of Nicholas Brossman

31 December 2011

now owned by Henry Brossman. In the beginning there were 150 acres in the home farm. John Adam Brossman married Catharine Leiss, and their children were: (1) John L. born in 1804 on the homestead, died there in 1887, after a life devoted to farming and milling. He married Catharine Hettinger whose father was a native of Germany and a farmer of Lower Heidelberg township. They had ten children: John, Nathan, Reuben, Henry, Mary, Catharine, Elizabeth, Rebecca, Ellen, and one that died in infancy. (2) Adam L. (3) Daniel. \*(4) Eve married Henry Werner, of Lower Heidelberg. (5) Benjamin.

1994 notes: citing & description of John Adam Brossman is incorrectly assigned to his father Johannes. There is a generation skipped in Berks County Annals. above notes, therefore, belong with John Adam, son of Johannes.  
End of notes.

(John) Adam Brossman and (Eva) Catharine Leiss were married about 1800. **(Eva) Catharine Leiss**, daughter of Heinrich Leiss and Anna Maria Barbara Meyer/Meier, was born on 14 Feb 1777 in Tulpehocken Twp., Berks Co., PA.<sup>14</sup> She died on 24 Jan 1824 at the age of 46 in Robeson, Berks Co., PA.<sup>14</sup> She was buried in St. Daniel's Church Cemetery, Robeson, PA.

(John) Adam Brossman and (Eva) Catharine Leiss had the following children:

- +125 i. **Daniel Brossman**, born 27 Jul 1801, Heidelberg Township, Berks Co., PA; married Elizabeth Krick, 27 Jan 1827, Trinity Luth. Ch., Reading, PA; died 26 Jul 1854, Heidelberg Township, Berks Co., PA.
- +126 ii. **John Leiss Brossman**, born 5 Mar 1803, Robeson, Berks Co., PA; married Catharine Hettinger, abt 1823; married Lydia (Fidler) Omacht; died 11 May 1887.
- +127 iii. **Adam L. Brossman**, born 4 Jul 1804, Heidelberg Township, Berks Co., PA; married Elizabeth Bickel, 21 Apr 1833, Trinity Luth. Ch., Reading, PA; married Elizabeth Bender, 23 Jan 1843; died 4 Apr 1883, Heidelberg Township, Berks Co., PA.
- +128 iv. **Eva Brossman**, born 12 Oct 1809, Heidelberg Township, Berks Co., PA; married Henry Ruben Werner, 11 Jun 1830, St. John's (Hain's) Church, Wernersville, PA; died 24 Jul 1866, Wernersville, PA.
- +129 v. **Benjamin L. Brossman**, born 31 Aug 1810, Heidelberg Township, Berks Co., PA; married Catharina Werner, 11 May 1833, Trinity Luth. Ch., Reading, PA; died 2 Sep 1898, Lower Heidelberg Township, Berks Co., PA.

(John) Adam Brossman and Dorthy (Bickel) Bockle were married. There were no children from this marriage. **Dorthy (Bickel) Bockle**, daughter of Ulrich Bockle and Eva Margaretha Leinmyer, was born on 11 Apr 1787. She died on 6 Dec 1874 at the age of 87.<sup>15</sup> She was buried in St. John's (Hain's) Church Cemetery, Wernersville, PA.

61. **Benjamin Brossman/Brusman** (Johannes-3, Frantz-2, Nicholas-1) was born in 1776 in Heidelberg Township, Berks Co., PA. He died on 14 Dec 1857 at the age of 81 in German Twp., Clark Co., OH. He was buried in German Twp., Community Memorial, Lawrenceville, USS Cem, OH.

Notes from Schuyler's book on Benjamin Brussman --

Res. Berks Co, PA, before 1809; Cumberland Co, PA, 1809-1829; Dayton Twp, Clark Co, OH 1830; German Twp, Clark Co, OH 1850.

Notes provided by Julie Saltz:

A blacksmith and then res. Hempfield Twp, Cumberland Co, PA, he purchased 26A 82P in Dickinson Twp, Cumberland Co, PA from Andrew Huston and wife Elizabeth on 4 Apr 1809. (Cumberland Co, PA Deed Book 1-T, p 83) He had this land Patented on 4 Dec 1809 per warrant dated 10 Jul 1752 to Samuel Swaney, called Avondale. (Book 1-AA-177) He and his wife Anne sold 25A 123P to Christian Coover on 28 Sep 1829, same tract, excepting 119P sold to William Ewing. (Book HMM-207).

1840 Census, German Twp, Clark Co, OH; 1850 Census, same place.

His gravestone in Community Cem, Lawrenceville, OH, reads: "Benjamin Brusman, died Dec. 14, 1857, aged 81 years."

JWB Notes:

The information on the name change was provided by Julie Saltz. The spelling of the last name Brusman is most likely another case of the German accent and the miss spelling by a census taker and the spelling "took". This is now the third corruption of the original name Brossman that is found so far, the other two being Bressman and Brosman.

End of notes.

Benjamin Brossman/Brusman and Anne (unknown) were married about 1814. **Anne (unknown)** was born on 10 Apr 1780 in Dauphin Co., PA.<sup>16</sup> She died on 3 Aug 1839 at the age of 59 in German Twp., Clark Co., OH.<sup>16</sup>

Notes provided by Julie Saltz for Anne Brussman

Her gravestone in Community Cem, Lawrenceville, OH, reads: "In Memory of Anne Brusman, who was born in Dauphin Co. Pa. April 10th 1780 and departed this life August 3rd 1839 aged 59 years, 3 months, and 23 days. Our friends will pass this lonesome place, and with a sigh move along, still gazing on the spires of grass, with which our graves are overgrown." End of notes.

Benjamin Brossman/Brusman and Anne (unknown) had the following children:

- +130 i. **Daniel Brusman**, born 1805, Pennsylvania; married Fredricka Lentz.
- 131 ii. **Joseph Brossman** was born on 17 Dec 1814. He died on 14 Jan 1840 at the age of 25 in Lawrenceville OH.
- 132 iii. **David Brossman** was born on 21 Dec 1817.<sup>2</sup> He was baptized on 29 May 1818 in First Evangelical Luthern Ch., Carlisle, Cumberland Co., PA.<sup>2</sup>

62. **(John) Jacob Brossman** (Johannes-3, Frantz-2, Nicholas-1) was born on 6 Feb 1780 in Heidelberg Township, Berks Co., PA. He was christened on 27 Mar 1780 in Robesonia, Berks Co., PA. He died on 21 Jun 1852 at the age of 72 in Reamstown, Lancaster Co., PA. (John) was buried in Muddy Creek Church Cem., Lancaster Co., PA.

(John) Jacob Brossman and Anna Marie Leshner were married about 1803. John Jacob and Anna Maria lived at Reamstown, Lancaster Co., PA. Both are buried at Muddy Creek Church Cemetery near there. **Anna Marie Leshner** was born on 28 Nov 1783.<sup>17</sup> She died on 27 Oct 1857 at the age of 73.<sup>17</sup> She was buried in Muddy Creek Church Cem., Lancaster Co., PA.

(John) Jacob Brossman and Anna Marie Leshner had the following children:

- +133 i. **Johannes (John George) Brossman**, born 27 Jan 1804, Pennsylvania; married Hannah Renniger; died 27 May 1886, Lancaster Co., PA.
- +134 ii. **Jacob Brossman II**, born 16 Mar 1805, Lancaster Co., PA; married Leah Krill, 1828, Reading, Berks Co., PA; died 14 Jul 1899, Naperville, Du Page Co., IL.
- +135 iii. **Elizabeth Brossman**, born 5 Jan 1811; married John Lorah, 19 Oct 1831; died 23 Jun 1878.
- +136 iv. **Isaac Brossman**, born 26 Oct 1813, Lancaster Co., PA; married Maria (Polly) Zinn; died 3 Dec 1861.
- +137 v. **Joel Brossman**, born 18 Sep 1816, Reamstown, Lancaster Co., PA; married Polly Kern; died 22 Feb 1897.
- 138 vi. **Lydia Brossman** was born on 4 Dec 1820 in Lancaster Co., PA.<sup>2</sup> She was baptized on 1 Jul 1821 in Muddy Creek Luth. Ch, Lancaster, PA.<sup>2</sup>
- +139 vii. **Hannah Brossman**, born 20 Oct 1823; married Samuel Weinhold, 18 Sep 1842; died 29 Oct 1899.

## Descendants of Nicholas Brossman

31 December 2011

63. **Anna Maria Brossman** (Johannes-3, Frantz-2, Nicholas-1) was born on 13 Jan 1783 in Heidelberg Township, Berks Co., PA. She was baptized on 11 Apr 1783 in St. Daniel's Church, Robesonia, PA.<sup>2</sup> She died on 29 Mar 1849 at the age of 66. Anna was buried in St. John's (Hain's) Church Cemetery, Wernersville, PA.

Anna Maria Brossman and John Gerhart were married on 12 Aug 1804. Anna Maria and John Gerhart had 1 daughter and 4 sons. **John Gerhart** was born on 12 Aug 1778. He died on 14 Jan 1849 at the age of 70.

### Fifth Generation

103. **Maria Catherine Brossman** ((John) Peter-4, Johannes-3, Frantz-2, Nicholas-1) was born on 1 Mar 1792 in Heidelberg Township, Berks Co., PA. She died in 1837 at the age of 45.

Maria Catherine Brossman and Antoni Dornbach were married on 10 Dec 1811. **Antoni Dornbach** was born (date unknown).

104. **Johannes Brossman** ((John) Peter-4, Johannes-3, Frantz-2, Nicholas-1) was born on 15 Feb 1794.<sup>12</sup> He died on 4 Apr 1875 at the age of 81.<sup>12</sup>

Johannes Brossman and Catherine Jungst(Yingst) were married on 20 Feb 1821 in Salem Luth. Ch., Lebanon, PA.<sup>12</sup> **Catherine Jungst(Yingst)** was born in 1800.<sup>12</sup>

Johannes Brossman and Catherine Jungst(Yingst) had the following child:

- 140      i. **Henry Brossman** was born on 21 Jan 1822.<sup>12</sup> He was baptized on 27 May 1822 in St. Lukes Evangelical Luthern CH, Lebanon, PA.<sup>12</sup>

Johannes Brossman and Elizabeth Lingel were married.<sup>12</sup> **Elizabeth Lingel** was born in 1805. She died in 1886 at the age of 81.

Johannes Brossman and Elizabeth Lingel had the following child:

- +141      i. **Anna Maria Brossman**, born 1833; married Michael H. Schaeffer; died Jan 1899.

105. **Elizabeth Brossman** ((John) Peter-4, Johannes-3, Frantz-2, Nicholas-1) was born on 21 Oct 1796 in Shafferstown, Lebanon Co., PA. She died on 1 May 1870 at the age of 73 in Licking Co., OH.<sup>2</sup>

Elizabeth Brossman and Jacob Slabach were married.<sup>2</sup> **Jacob Slabach** was born on 20 Sep 1796 in Berks Co., PA.<sup>2</sup> He died on 15 Mar 1877 at the age of 80 in Fairfield Co., OH.<sup>2</sup>

Jacob Slabach and Elizabeth Brossman had the following children:

- 142      i. **Mary Cassiah Slabach** was born on 8 Feb 1818 in Shafferstown, Lebanon Co., PA.
- 143      ii. **Jacob Slabach** was born on 22 Oct 1819.

## Descendants of Nicholas Brossman

31 December 2011

- 144     iii. **Lucetta Slabach** was born on 10 Jun 1821 in Pennsylvania.
- 145     iv. **Elizabeth Slabach** was born on 27 Mar 1824 in Pennsylvania.
- 146     v. **Joan or Jonas Slabach** was born on 5 Jun 1826.
- 147     vi. **Elwina Slabach** was born on 11 Mar 1829 in Pennsylvania.

106. **Peter Brossman** ((John) Peter-4, Johannes-3, Frantz-2, Nicholas-1) was born on 15 Jul 1798 in Shafferstown, Lebanon Co., PA.<sup>2</sup>

JWB Note: Unless otherwise noted, much of the information on Peter Brossman and his descendants came from Douglass H. Good's Michael Yeich Family Tree in an e mail to me dated 2/14/2006.

End of note.

**Susanna Klatz/Klotz** was born between 1795 and 1800.

Peter Brossman and Susanna Klatz/Klotz had the following child:

- +148     i. **Peter Barbara Brossman**, born 25 Oct 1817, Shafferstown, Lebanon Co., PA; married Barbara Blatternerberger, 19 Oct 1844, Warwick, Lancaster Co., PA.

107. **Samuel Brossman/Brosman** ((John) Peter-4, Johannes-3, Frantz-2, Nicholas-1) was born on 7 Sep 1800 in Shafferstown, Lebanon Co., PA.<sup>12</sup> He died on 14 Jan 1873 at the age of 72.<sup>12</sup>

Samuel Brossman/Brosman and Catherine Sanders were married on 27 Jul 1826 in Warwick, Lancaster Co., PA.<sup>12</sup>

JWB Notes:

It appears that many of Samuel's children may use the spelling Brosman instead of Brossman. As time goes on, more of these names and descendants may change from Brossman to Brosman.

Samuel and his family went west with his brother Benjamin and two other brothers but settled in Illinois when one of the brothers' wife died. See the Notes with Benjamin Brossman/Bressman and Jacob Bressman.

It also appears that his family relocated from Illinois about 1851 which is most likely the same time his brother Benjamin Brossman/Bressman relocated to Iowa.

End of notes.

**Catherine Sanders** was born on 26 Nov 1805 in Lancaster Co., PA.<sup>12</sup> She died on 27 Aug 1853 at the age of 47 in Green Co., IN.<sup>12</sup> She was buried in Bethel Cem. Bloomfield, Green Co., IN.<sup>12</sup>

Samuel Brossman/Brosman and Catherine Sanders had the following children:

- +149     i. **Isaac Brossman**, born 29 Oct 1826, Shafferstown, Lebanon Co., PA; married Sarah Saloma (Shizman)Stutzman, 1 Dec 1845; married Phobe Cooper Lord, 10 Nov 1891, Terre Haute, Vigo Co., IN; died 12 Feb 1901, Terre Haute, Clark Co., IL.
- +150     ii. **Samuel Brosman Jr.**, born 26 Feb 1828, Pennsylvania; married Mary Ann Borders, 21 Aug 1862, Green Co., IN; died 14 Oct 1878, Marshall, Marshall, Clark Co., IL.
- +151     iii. **Enoch Brosman**, born 19 Sep 1829, Shafferstown, Lebanon Co., PA; married Hannah Fearnot, 31 Oct 1861, Green Co., IN; died 18 Feb 1864, Green Co., IN.
- +152     iv. **Jacob Brosman**, born 4 Nov 1830; married Sarah Forry, 2 Sep 1876; died 6 Dec 1909.
- +153     v. **Anna Maria (Ann Mariah) Brosman**, born 23 May 1832, Lebanon Co., PA; married Levi Neidigh, 15 Mar 1859; died 6 Apr 1906, Bloomfield, Greene Co., IN.

## Descendants of Nicholas Brossman

31 December 2011

- +154 vi. **Ezra Brosman**, born 3 Dec 1833, Lebanon Co., PA; married Margaret A. Myers, 1858; married Sarah Cuthrell, 1872, Green Co., IN; died 29 Mar 1897.
- +155 vii. **Aaron Brosman**, born 19 Oct 1835, Lancaster, Lancaster Co., PA; married Lucy Ann Neidigh, 8 Feb 1857, Green Co., IN; married Mary Ellen Hilland Callahan, 1 Feb 1891, Clark Co., IL; died 5 Feb 1911, Marshall, Marshall, Clark Co., IL.
- 156 viii. **Elizabeth Brosman** was born on 9 Nov 1836.<sup>12</sup> She died on 7 Aug 1837 at the age of 0.<sup>12</sup>
- +157 ix. **John Brosman**, born 7 Apr 1840, Lancaster Co., PA; married Harriet Hunter (Meyers), 28 Feb 1864; married Elizabeth Ann Burch, 28 Jan 1874, Richland Twp., IN; died 8 Jun 1905, Indiana.
- 158 x. **Leah Brosman** was born about 1842.<sup>12</sup> She died on 7 Aug 1845 at the age of 3 in Clark Co., IL.<sup>12</sup>
- 159 xi. **Catherine Brosman** was born about 1843.<sup>12</sup> She died on 7 Oct 1937 at the age of 94.<sup>12</sup>
- 160 xii. **Henry Brosman** was born on 15 May 1844.<sup>12</sup> He died on 25 May 1903 at the age of 59 in Marshall, Marshall, Clark Co., IL.<sup>12</sup> He served in the military in PA Cival War Co B2 Regt. Lt Arty of IL.<sup>12</sup> In the 1880 Census, Henry was living with his brother Peter.
- 161 xiii. **Amelia Brosman** was born on 15 Dec 1845.<sup>12</sup>
- +162 xiv. **Peter Brosman**, born 3 Oct 1849; married Polly Ann Frazier, 9 Aug 1869; died 7 Feb 1917, Marshall, Marshall, Clark Co., IL.

108. **Adam Brossman** ((John) Peter-4, Johannes-3, Frantz-2, Nicholas-1) was born about 1802 in Heidelberg Township, Berks Co., PA.<sup>12</sup>

Adam Brossman and Sarah Zigler were married on 7 Mar 1826 in Warwick, Lancaster Co., PA.<sup>12</sup> **Sarah Zigler** was born on 27 Mar 1800.<sup>12</sup>

Adam Brossman and Sarah Zigler had the following children:

- 163 i. **Anna Brossman** was born on 12 May 1826 in Shafferstown, Lebanon Co., PA.<sup>12</sup>
- 164 ii. **Isaac Brossman** was born on 2 Dec 1827.<sup>12</sup>
- 165 iii. **Sarah Brossman** was born on 4 Mar 1830.<sup>12</sup>
- 166 iv. **Mary Leah Brossman** was born on 4 Mar 1830.<sup>12</sup>

Adam Brossman and Dorthea Bricker were married on 7 Mar 1834 in Christ Lutheran Church, Stouchsburg, Berks Co., PA.<sup>12</sup> **Dorthea Bricker** was born (date unknown).

Adam Brossman and Dorthea Bricker had the following child:

- 167 i. **Adam Brossman** was born on 5 Aug 1839.<sup>12</sup>

109. **Benjamin Brossman/Bressman** ((John) Peter-4, Johannes-3, Frantz-2, Nicholas-1) was born in 1804 in Stouchsburg, Berks Co., PA.<sup>2,18</sup> He died on 6 Feb 1876 at the age of 72 in Percival, Fremont Co., IA.<sup>12,19</sup> He was baptized in St. Luke's Lutheran Church, Shaefferstown, PA.<sup>12</sup>

Notes:

The following is an excerpt from a biography of Jacob Bressman written by Schuyler Brossman 7 Dec. 1971 and supplied by Corrinne Ellis. Another portion of this biography can be found with Jacob Bressman, Benjamin's son.

"According to family tradition, as related by an aged member of this Brossman family of Lebanon County, Pa., Benjamin Brossman, and three of his brothers headed for the gold mines (could it have been the silver mines?) in the mid-1800s. They got as far as Indiana or Illinois when one of the wives died. This so discouraged them that two decided to return to Pennsylvania and the other two stayed in Indiana or Illinois. There can be no doubt that if Benjamin Brossman and his



## Descendants of Nicholas Brossman

31 December 2011

family were among this group of travelers, his children, which included Jacob Bressman, were with him as well as their mother.

By the time of the 1870 U.S. Census, Benjamin Brussman (as the name was then spelled) was found in the township of Benton, County of Fremont in Iowa, according to Vol. 116, page 11, line 31 of the census record. ...."

JWB note. Based on what we know today, it appears that Benjamin, Samuel and possibly Peter and Johannes went west together about 1830-1833. By 1833, children are being born to Benjamin in Illinois. It is speculation that Johannes's wife Catherine died (possibly in Indiana) and he and Peter returned to Pennsylvania. Samuel's family stayed in Illinois while Benjamin's family continued to grow in Illinois and then moved on to Iowa between 1850 and 1856 according to the 1850 U.S. Census of Coles County IL and Jacob Bressman's marriage to Harriet Harrington. It also appears that Benjamin Brossman became known as Benjamin Bressman, probably in Iowa as all his offspring carry the name Bressman to this day. End of notes

Benjamin Brossman/Bressman and Elizabeth Krick (Kreig)<sup>20</sup> were married on 6 Mar 1825 in Stouchsburg, Berks Co., PA.<sup>12</sup> The Benjamin Brossman family lived in the Schaefferstown area of Lebanon Co. Pa before going west to Iowa. Listed in the 1860 census in Fremont Co. Iowa **Elizabeth Krick (Kreig)** was born about 1802.<sup>12,21</sup> She died about Jul 1877 at the age of 75 in Percival, Fremont Co., IA.<sup>12,19</sup>

The following information was supplied by Corrinne Ellis and is the will of Elizabeth Bressman probated July 1877

Will of Elizabeth Bressman

In the name of God, Amen.

I Elizabeth Bressman of Benton Township, Fremont County Iowa being of sound mind and memory do hereby make publish and declare this to be my last will and testament, hereby revoking and making void all former wills by me at anytime heretofore made.

1. I order and direct my executor as soon after my decease as possible to pay off and discharge all the debts dues and liabilities that may exist against me at the time of my decease.
2. I give and bequeath unto my sons, Isreal Bressman, Adam Bressman, Jacob Bressman and Levi Bressman to each of them one dollar and unto my daughters Mar? Troth and Sarah Westfall each one dollar.
3. I give and bequeath unto my daughter Lydia J. Klien (sic) and to her heirs all of my other property to wit: the North West fourth of the South East fourth of Section #31 in township Sixty nine Range Forty three containing forty acres, and ten acres on the west side of North East fourth of the South East fourth of Section Thirty one in Township Sixty nine Range Forty three.

Also four cows and for (sic) calves; also one yearling heifer, also one sow and one shoat and all of my household furniture. Said property being my dower, set off to me from the estate of Benjamin Bressman, deceased.

4. I hereby nominate and appoint J. W. Klein, Executor without \_\_\_\_ bond of this my last will and testament.

In witness whereof I have hereunto subscribed my name this 9th day of June 1877.

Signed....Elizabeth Bressman

Source: WILL INDEX BOOK 2 1861-1884 LDS FILM # 1533775 ITEM 4

Benjamin Brossman/Bressman and Elizabeth Krick (Kreig) had the following children:

## Descendants of Nicholas Brossman

31 December 2011

- +168 i. **Mary Ann Bressman**, born 11 Jun 1826, Lebanon Co., PA; married Henry Huffman, 4 Apr 1849, Coles Co., IL; married George W. Troth, 31 Aug 1876, Mills Co., IA; died 7 Jun 1898, Whiting, Monona Twp., IA.
- 169 ii. **Benjamin Bressman Jr.** was baptized on 10 Jun 1827 in St. Lukes Evangelical Lutheran CH, Lebanon, PA.<sup>2</sup> He was born in 1827.<sup>12</sup>
- +170 iii. **Israel Bressman**, born 17 Jun 1828, Jackson Township, Lebanon Co., PA; married Nancy Jane Runion, 19 Apr 1860.
- +171 iv. **Jacob Bressman**, born 26 Mar 1830, Shafferstown, Lebanon Co., PA; married Harriet Elizabeth Harrington (Henington), 29 Nov 1855, Sidney, Fremont Co., IA; married Mary Ellen Mc Clellan, 1 Aug 1867, Mills Co., IA; died 11 Jan 1896, Ruby Valley, Elko Co., NV.
- +172 v. **Adam Bressman**, born 1836, Illinois; married Julia Deloy, 21 Nov 1869, Virginia City, Storey Co., NV.
- +173 vi. **Sarah Bressman**, born 1838, Illinois; married Harry H. Louk, 8 Oct 1853, Coles Co., IL; married (unknown) WestFall; married Bartholomew Kennedy, 16 Oct 1880.
- +174 vii. **Levi Bressman**, born 1837, Illinois; married Sarah Jane Halfacre, 25 Dec 1860.
- 175 viii. **Henry Bressman** was born in 1839 in Illinois.<sup>2</sup> He died after 1860 at the age of 21.<sup>22</sup>
- +176 ix. **Lydia Jane Bressman**, born bet 1840 and 1842, Illinois; married John W. Kline/Klein, 12 Jun 1873, Sidney, Fremont Co., IA; died 3 Aug 1931, Fremont Co., IA.
- +177 x. **Mary Polly E. Bressman**, born 1844, Illinois; married Henry Clay Collins, 4 Jul 1865, Forest City, MO.

113. **Jacob Brossman** ((John) Peter-4, Johannes-3, Frantz-2, Nicholas-1) was born on 14 Jun 1814.<sup>12</sup> He died on 16 Mar 1890 at the age of 75 in Shafferstown, Lebanon Co., PA.<sup>12</sup> He was buried in St. Luke's Lutheran Church Cemetery, Shaefferstown, PA.<sup>12</sup>

Jacob Brossman and Sarah Lutz were married on 15 Sep 1850 in Salem Luth. Ch., Lebanon, PA.<sup>12</sup> **Sarah Lutz** was born in 1810.<sup>12</sup>

Jacob Brossman and Sarah Lutz had the following children:

- +178 i. **Henry Brossman**, born 23 Jul 1851; married Mary Fehler; died 1906.
- +179 ii. **John Brossman**, born 7 Nov 1852; married Amelia Klopp; died 12 Mar 1932.
- +180 iii. **Sarah E. Brossman**, born 10 Jun 1856; married Jonathon Schott.
- 181 iv. **Emma Marie Brossman** was born on 11 Aug 1857.
- +182 v. **Malinda C. Brossman**, born 7 Jul 1859; married John M. Tobias, 1902; died 22 Feb 1942, Stouchsburg, Berks Co., PA.
- +183 vi. **Jacob L. Brossman**, born 5 Feb 1861; married Amanda Fayler; died 29 Dec 1929, Stouchsburg, Berks Co., PA.
- +184 vii. **Lydia (Sitty\Litty) Brossman**, born 5 Jul 1862; married Morris Rutter.
- +185 viii. **Ezra Brossman**, born 19 May 1864; married Elizabeth Jane Rutter, 2 Oct 1886, Lebanon, Lebanon Co., PA.
- 186 ix. **Amanta Brossman** was born on 24 Feb 1866.
- 187 x. **Fianna Brossman** was born on 14 Sep 1867.
- 188 xi. **Eliza C. Brossman** died on 30 May 1928 in Stouchsburg, Berks Co., PA.

114. **Susannah Brossman** (Johannes "John"-4, Johannes-3, Frantz-2, Nicholas-1) was born in 1794 in Tulpehocken Twp., Berks Co., PA.<sup>2</sup> She died after 6 Nov 1855 at the age of 61 in Stephenson Co., IL.<sup>2</sup>

Susannah Brossman and Daniel B. Klopp were married on 20 Jul 1817 in Lebanon Co., PA.<sup>2</sup> **Daniel B. Klopp**, son of John Peter Klopp and Elizabeth Fidler, was born in 1795 in Bernville, Berks Co., PA.<sup>2</sup> He died on 4 Sep 1864 at the age of 69 in Lester, Blackhawk Co., IA.

Daniel B. Klopp and Susannah Brossman had the following children:

- 189 i. **Elizabeth Klopp** was born in 1817 in Berks Co., PA. She died on 8 Oct 1893 at the age of 76 in Stephenson, IL. She was buried in Afolkey Cem. Stephenson, IL.
- 190 ii. **Ellen Nora Klopp** was born on 16 Jan 1819 in Berks Co., PA. She died on 29 May 1862 at the age of 43 in Blackhawk Co., IA. She was buried in Lester, Blackhawk Co., IA.
- 191 iii. **Catherine Klopp** was born on 2 Oct 1820 in Berks Co., PA. She was christened on 28 Jan 1821 in Christ Lutheran Church, Stouchsburg, Berks Co., PA. She died on 28 Jan 1902 at the age of 81 in Orangeville, IL.
- 192 iv. **Susan Klopp** was born in 1821 in Berks Co., PA.
- 193 v. **Jonathan Klopp** was born in 1823 in Berks Co., PA. He died on 24 Oct 1910 at the age of 87 in Orangeville, IL.
- 194 vi. **Mary Klopp** was born in 1825 in Berks Co., PA.
- 195 vii. **Isacc Klopp** was born in 1825 in Berks Co., PA.
- 196 viii. **Jeremiah Klopp** was born in 1826 in Berks Co., PA.
- 197 ix. **Daniel B. Klopp** was born on 27 Oct 1830 in Berks Co., PA. He died on 28 Jan 1905 at the age of 74 in Marion, Linn Co., IA. He was buried in Oak Shade Cem., Marion, Linn Co., IA.
- 198 x. **Charley Klopp** was born on 2 Aug 1832 in Berks Co., PA. He died on 17 Apr 1889 at the age of 56 in Stephenson, IL. He was buried in Afolkey Cem. Stephenson, IL.
- 199 xi. **Israel Klopp** was born in Jun 1835 in Berks Co., PA.
- 200 xii. **Benjamin Klopp** was born in Mar 1837 in Berks Co., PA. He died in 1913 at the age of 76.

115. **Catharine Brossman**<sup>2</sup> (Johannes "John"-4, Johannes-3, Frantz-2, Nicholas-1) was born on 26 Oct 1797 in Berks Co., PA. She died on 9 Apr 1857 at the age of 59 in Bernville, Berks Co., PA. She was buried in Frieden's Lutheran Churchyard, Bernville, PA.

Catharine Brossman and Peter Fuchs were married on 21 May 1820 in Christ Lutheran Church, Stouchsburg, Berks Co., PA. **Peter Fuchs** was born on 6 Feb 1791 in Berks Co., PA. He died on 20 Feb 1863 at the age of 72.

116. **Mary Magdalena "Polly" Brossman** (Johannes "John"-4, Johannes-3, Frantz-2, Nicholas-1) was born on 28 Sep 1804 in Bernville, Berks Co., PA. She died on 12 Jun 1889 at the age of 84 in Penn Hall, Centre Co., PA. She was buried in Salem Cemetary, Pa..

Mary Magdalena "Polly" Brossman and Adam Fisher were married.<sup>2</sup> **Adam Fisher** was born on 14 Sep 1799. He died on 10 Apr 1866 at the age of 66.

Adam Fisher and Mary Magdalena "Polly" Brossman had the following child:

- 201 i. **Jared B. Fisher** was born on 3 Oct 1829. He died on 28 Dec 1895 at the age of 66.

117. **Anna Maria Brossman**<sup>2</sup> (Johannes "John"-4, Johannes-3, Frantz-2, Nicholas-1) was born on 25 Dec 1806 in Bernville, Berks Co., PA.<sup>2</sup> She died on 7 Sep 1850 at the age of 43 in Bernville, Berks Co., PA.<sup>2</sup> She was buried in St. Thomas Cemetary, Bernville, Berks Co., PA.<sup>2</sup>

Anna Maria Brossman and Benjamin A. Kirschner were married on 4 Nov 1825 in Trinity Luth. Ch., Reading, PA.<sup>2</sup>

## Descendants of Nicholas Brossman

31 December 2011

**Benjamin A. Kirschner**, son of Jonathon Kirshchner and Anna Maria (unknown), was born on 30 Aug 1801 in Berks Co., PA. He died on 20 Sep 1837 at the age of 36. He was buried in St. Thomas Cemetary, Bernville, Berks Co., PA.

Benjamin A. Kirschner and Anna Maria Brossman had the following children:

- 202 i. **Josiah Benjamin Kirschner** was born on 27 Jan 1826 in Bernville, Berks Co., PA. He died on 17 Mar 1889 at the age of 63.
- 203 ii. **Elmira Kirschner** was born on 4 Aug 1829 in Bernville, Berks Co., PA. She died on 27 Aug 1902 at the age of 73.
- 204 iii. **Alfred B. Kirschner** was born on 6 Mar 1831 in Bernville, Berks Co., PA. He died on 8 Jun 1924 at the age of 93.
- 205 iv. **William B. Kirschner** was born on 5 Aug 1833 in Bernville, Berks Co., PA. He died on 26 Dec 1919 at the age of 86 in Reading, Berks Co., PA. He was buried in Bernville, Berks Co., PA.
- 206 v. **Sidney Anna Elizabeth Kirschner** was born on 27 Oct 1835 in Bernville, Berks Co., PA. She was christened on 28 Feb 1836. She died on 14 Aug 1905 at the age of 69.
- +207 vi. **Benjamin Brossman Kirschner**, born 1 Jun 1837, Bernville, Berks Co., PA; married Sarah Jane Rupert, 2 May 1859; died 3 Jun 1864, Bethesda Church, VA.

118. **John (Johannes) Brossman** (Johannes "John"-4, Johannes-3, Frantz-2, Nicholas-1) was born on 3 Mar 1808 in Bernville, Berks Co., PA. He died on 4 Jul 1874 at the age of 66 in Jefferson, Berks Co., PA. He was buried in Little Tulpehocken, Jefferson Twp, Berks Co., PA.

John (Johannes) Brossman and Anna Maria Miller were married. **Anna Maria Miller** was born (date unknown).

John (Johannes) Brossman and Anna Maria Miller had the following child:

- +208 i. **Isabella Brossman**, born 23 Nov 1840, Upper Tulpehocken Township, PA; married Levi Daniel Kalbach, 15 Sep 1860, Frieden's Lutheran Church, Bernville, PA; died 5 Jun 1904, Bernville, Berks Co., PA.

120. **Thomas Brossman** (Johannes "John"-4, Johannes-3, Frantz-2, Nicholas-1) was born on 18 Oct 1812 in Bernville, Berks Co., PA.<sup>23</sup> He died on 11 Apr 1885 at the age of 72 in Bernville, Berks Co., PA. He died of pneumonia.

Thomas Brossman and Catharine Dundore were married. **Catharine Dundore** was born in 1816 in Bernville, Berks Co., PA.<sup>2</sup> She died on 8 Sep 1892 at the age of 76 in Bernville, Berks Co., PA.<sup>23</sup> She died of pneumonia.

Thomas Brossman and Catharine Dundore had the following children:

- +209 i. **Jared D. Brossman**, born 24 Oct 1834; married Catharine Ann Kalbach; died 6 Oct 1922, Jefferson Twp., Berks Co., PA.
- +210 ii. **Harrison Brossman**, born abt 1839; married Mariette Eirich, 17 Nov 1860, Frieden's Lutheran Church, Bernville, PA.
- +211 iii. **Amanda D. Brossman**, born 29 Jul 1846, Reading, Berks Co., PA; married Daniel J. Stoudt, 20 Jul 1878, Reading, Berks Co., PA; died 29 May 1922, Reading, Berks Co., PA.

123. **Sarah Brossman** (Johannes "John"-4, Johannes-3, Frantz-2, Nicholas-1) was born on 4 Dec 1821 in Bernville, Berks Co., PA. She died on 18 Sep 1895 at the age of 73. She was buried in Haag's Cemetery, Bernville, PA.

Sarah Brossman and Samuel W. Miller were married. **Samuel W. Miller**<sup>2</sup> was born in 1817 in Bernville, Berks Co., PA.

125. **Daniel Brossman** ((John) Adam-4, Johannes-3, Frantz-2, Nicholas-1) was born on 27 Jul 1801 in Heidelberg Township, Berks Co., PA.<sup>24</sup> He was baptized on 20 Sep 1801 in St. Daniel's Church, Robeson, PA.<sup>24</sup> He died on 26 Jul 1854 at the age of 52 in Heidelberg Township, Berks Co., PA.<sup>24</sup> Daniel was buried in St. Daniel's Church Cemetery, Robeson, PA.<sup>24</sup>

Daniel Brossman and Elizabeth Krick were married on 27 Jan 1827 in Trinity Luth. Ch., Reading, PA.<sup>24</sup> **Elizabeth Krick**, daughter of Francis Krick and Hannah Gehrling, was born on 4 Apr 1806 in Cumru Twp., Berks Co., PA.<sup>14</sup> She died on 18 Feb 1844 at the age of 37 in Heidelberg Township, Berks Co., PA.<sup>24</sup> She was buried in St. Daniel's Church Cemetery, Robeson, PA.<sup>24</sup>

Daniel Brossman and Elizabeth Krick had the following children:

- +212 i. **Hannah Brossman**, born 20 Dec 1827; married Benneville Heck, bef 1849; died 23 Apr 1871.
- +213 ii. **Elijah K. Brossman**, born 27 May 1831; married Amanda Elizabeth Greth, 2 Oct 1852; died 5 Feb 1911.
- +214 iii. **Adam Krick Brossman**, born 8 Jan 1835, Heidelberg Township, Berks Co., PA; married Catharine "Katie" Gassert, 1 Jan 1860, Christ Lutheran Church, Stouchsburg, Berks Co., PA; died 25 Feb 1911, Rickenbacks near Leesport, PA.
- +215 iv. **Elizabeth Brossman**, born 6 May 1842; married William Mentzer; died Dec 1924.
- 216 v. **(unknown) Brossman** was born in 1844.

126. **John Leiss Brossman** ((John) Adam-4, Johannes-3, Frantz-2, Nicholas-1) was born on 5 Mar 1803 in Robeson, Berks Co., PA.<sup>24</sup> He was baptized on 22 May 1803 in St. Daniel's Church, Robeson, PA.<sup>24</sup> He died on 11 May 1887 at the age of 84.<sup>24</sup> John was buried in St. Daniel's Church Cemetery, Robeson, PA.<sup>24</sup>

Notes:

"John L. Brossman was born in North Heidelberg Township in 1803 and followed the occupation of a farmer and miller all of his life. In politics he was a Democrat and served in an official capacity as an assessor, collector and many other township offices. Religiously he was a member of the Lutheran Church...."  
End of notes.

John Leiss Brossman and Catharine Hettinger were married about 1823.<sup>24</sup> **Catharine Hettinger**, daughter of Mathias Hettinger, was born on 21 Jun 1807.<sup>24</sup> She died on 29 Sep 1855 at the age of 48.<sup>24</sup> She was buried in St. Daniel's Church Cemetery, Robeson, PA.<sup>24</sup>

John Leiss Brossman and Catharine Hettinger had the following children:

- +217 i. **Mary Ann Brossman**, born 22 Oct 1824; married Isaac Bohn, 14 Apr 1843; died 17 Jan 1863.
- +218 ii. **Catharine Brossman**, born abt 1829; married Jeremiah Sohl/Soul or Cone, 28 Aug 1849, Columbus, Franklin Co., OH.
- +219 iii. **John Hettinger Brossman**, born 21 Apr 1830, North Heidelberg Twp., Berks Co., PA; married Rebecca Irene Brown, 7 Sep 1857, Fairfield Co., OH; married Carrie M. King, 1867, Columbus, Franklin Co., OH; died 5 Aug 1895, Lithopolis, Fairfield Co., OH.
- +220 iv. **Nathaniel Brossman**, born 18 Apr 1832, North Heidelberg Twp., Berks Co., PA; married Mary Ann Huffert Hoffert/Huffert; died 22 Feb 1902.
- +221 v. **Elizabeth B. Brossman**, born 4 Sep 1833, Heidelberg Township, Berks Co., PA; married Johannes Bortz, 19 Jan 1856; died 3 Jul 1902, Rockland Twp., Berks Co., PA.

## Descendants of Nicholas Brossman

31 December 2011

- +222 vi. **Amelia Brossman**, born 20 Nov 1839, Upper Heidelberg Township, PA; married Arthur Himmelberger; died 8 Sep 1910.
- +223 vii. **Ruben William Brossman**, born 11 Jul 1842, Lower Heidelberg Township, Berks Co., PA; married Rebecca Strickler; died 12 Sep 1908, Lower Heidelberg Township, Berks Co., PA.
- +224 viii. **Henry B. Brossman**, born 15 Jul 1845, Lower Heidelberg Township, Berks Co., PA; married Sarah C. Babb, 8 Mar 1883; died 25 Jun 1911.
- +225 ix. **Rebecca Brossman**, born 20 Apr 1847; married Henry Spangler; died 11 Apr 1868.
- +226 x. **Ellen/Eleanor Brossman**, born 5 Sep 1849; married Charles C. Hoffman; died 11 Aug 1918, Schoeneck, PA.
- 227 xi. **Charles Brossman** was born (date unknown). Charles died in infancy.

John Leiss Brossman and Lydia (Fidler) Omacht were married.<sup>24</sup> There were no children from this marriage. **Lydia (Fidler) Omacht**, daughter of Phillip Fidler, was born on 4 Jun 1808 in Heidelberg Township, Berks Co., PA.<sup>24</sup> She was baptized on 5 Nov 1808 in St. Daniel's Church, Robeson, PA.<sup>24</sup> She died on 12 Feb 1885 at the age of 76 in Heidelberg Township, Berks Co., PA.<sup>24</sup> Lydia was buried in St. Daniel's Church Cemetery, Robeson, PA.

127. **Adam L. Brossman** ((John) Adam-4, Johannes-3, Frantz-2, Nicholas-1) was born on 4 Jul 1804 in Heidelberg Township, Berks Co., PA.<sup>24</sup> He was baptized on 9 Dec 1804 in St. Daniel's Church, Robeson, PA.<sup>24</sup> He died on 4 Apr 1883 at the age of 78 in Heidelberg Township, Berks Co., PA.<sup>24</sup> Adam was buried in St. Daniel's Church Cemetery, Robeson, PA.<sup>24</sup>

### Notes:

"Adam L. Brossman was born in 1804 in Lower Heidelberg Township and there passed his entire life, dying in 1883. He was a farmer by occupation, the farm previously mention having been divided between him and his brother, and by industry, he made an excellent living for himself and his family."

The 1880 census has Adam listed as a farmer living in North Heidelberg Twp., Berks Co., PA

End of notes

Adam L. Brossman and Elizabeth Bickel were married on 21 Apr 1833 in Trinity Luth. Ch., Reading, PA.<sup>24</sup> **Elizabeth Bickel** was born on 28 Nov 1813.<sup>24</sup> She died on 17 Mar 1837 at the age of 23.<sup>24</sup> She was buried in St. Daniel's Church Cemetery, Robeson, PA.<sup>24</sup>

Adam L. Brossman and Elizabeth Bickel had the following children:

- +228 i. **William B. Brossman**, born 1 Dec 1834; married Mary Ann Reifsnnyder, 24 May 1856; died 30 Mar 1897.
- +229 ii. **Priscilla Brossman**, born 4 Mar 1837; married Caton Knorr; died 25 Nov 1885.

Adam L. Brossman and Elizabeth Bender were married on 23 Jan 1843.<sup>24</sup> **Elizabeth Bender** was born on 13 Jun 1816.<sup>24</sup> She died on 1 Sep 1883 at the age of 67 in Heidelberg Township, Berks Co., PA.<sup>24</sup> She was buried in St. Daniel's Church Cemetery, Robeson, PA.<sup>24</sup>

Adam L. Brossman and Elizabeth Bender had the following children:

- +230 i. **Sarah B. Brossman**, born 16 Apr 1842, Lower Heidelberg Township, Berks Co., PA; married Joseph W. Ernest; died 17 Mar 1914.
- +231 ii. **Adam Bender Brossman**, born 7 Oct 1845, North Heidelberg Twp., Berks Co., PA; married Ellen R. Richards, 30 May 1876, St. John's (Hain's) Church, Wernersville, PA; married Sarah J. Richards, 12 Jun 1913; died 28 Oct 1924, Reading, Berks Co., PA.

## Descendants of Nicholas Brossman

31 December 2011

- 232     iii. **Bessie Brossman** was born (date unknown).
- +233    iv. **John B. Brossman**, born 11 Aug 1847, North Heidelberg Twp., Berks Co., PA; married Louise Stricker, 31 Dec 1870; died 25 Jan 1911.
- +234    v. **Elmira Eva Brossman**, born 7 Aug 1850, Heidelberg Township, Berks Co., PA; married Moses K. Balthaser, 19 Oct 1872; died 27 Dec 1916.
- +235    vi. **Thomas Jefferson Brossman**, born 2 Apr 1853, Heidelberg Township, Berks Co., PA; married Emma Kate Althouse, 17 Nov 1877, Womelsdorf Luth. Church, Womelsdorf, Berks Co., PA; died 25 Aug 1915.
- +236    vii. **James B. Brossman**, born 18 Oct 1856, North Heidelberg Twp., Berks Co., PA; married Ellen Kissling, 1876; died 14 Aug 1917, Reading, Berks Co., PA.

128. **Eva Brossman** ((John) Adam-4, Johannes-3, Frantz-2, Nicholas-1) was born on 12 Oct 1809 in Heidelberg Township, Berks Co., PA.<sup>14</sup> She died on 24 Jul 1866 at the age of 56 in Wernersville, PA.<sup>14</sup> She was buried in St. John's (Hain's) Church Cemetery, Wernersville, PA.<sup>24</sup>

Eva Brossman and Henry Ruben Werner were married on 11 Jun 1830 in St. John's (Hain's) Church, Wernersville, PA.<sup>24</sup> **Henry Ruben Werner**, son of William Werner and Magdalena Reber, was born on 29 Jul 1805. He died on 20 May 1889 at the age of 83. He was buried in United Church of Christ Cem. Wernersville, Berks Co., PA.<sup>24</sup>

Henry Ruben Werner and Eva Brossman had the following children:

- +237     i. **Mary Brossman Werner**, born 22 Sep 1830; married Isaac Hain, 21 Nov 1848; married Isaac S. Gerhart, aft 1853; died 30 Dec 1909.
- +238     ii. **Elizabeth M. Werner**, born 26 Sep 1832; married Henry H. Hoover; died 23 Nov 1912.
- +239     iii. **Alfred B. Werner**, born 1 Sep 1834; married Amelia Spohn; died 1912.
- +240     iv. **Henry B. Werner**, born 17 Jul 1836; married Mary Elizabeth Poffenberger; died 2 May 1929, Robeson, Berks Co., PA.
- +241     v. **Levi B. Werner**, born 15 Jun 1838; married Catherine N. Stricker; died 11 Dec 1919.
- 242     vi. **Matilda Werner** was born on 30 Jul 1841.<sup>24</sup> She died on 27 Dec 1875 at the age of 34.<sup>24</sup>
- 243     vii. **John B. Werner** was born on 16 Mar 1844.<sup>24</sup> He died on 25 Jan 1924 at the age of 79.<sup>24</sup>
- 244     viii. **Franklin Werner** was born on 18 Sep 1846.<sup>24</sup> He died on 27 Mar 1852 at the age of 5.<sup>24</sup>
- 245     ix. **Ezra B. Werner** was born on 11 Aug 1849.<sup>24</sup> He died on 7 May 1929 at the age of 79 in Hoopestown, Vermillion Co., IL.<sup>24</sup>
- 246     x. **Efeia Kitty Werner** was born on 18 Jun 1852.<sup>24</sup> She died on 21 Aug 1854 at the age of 2.<sup>24</sup>



129. **Benjamin L. Brossman** ((John) Adam-4, Johannes-3, Frantz-2, Nicholas-1) was born on 31 Aug 1810 in Heidelberg Township, Berks Co., PA.<sup>24</sup> He died on 2 Sep 1898 at the age of 88 in Lower Heidelberg Township, Berks Co., PA.<sup>24</sup> He was buried in St. Daniel's Church Cemetery, Robeson, PA.<sup>24</sup>

### Notes:

Benjamin Brossman was born on the homestead August 31, 1810 and he died upon his farm in Lower Heidelberg at the ripe old age of 88 years and two days. He was an intelligent citizen in position of honor and trust. He served as school director, supervisor and frequently was a delegate to County Corrections. He was Captain in the State Militia, a military organization of his day and the sword he wore is now in the possession of his youngest son, Hillorius! Mr. Brossman was an exceedingly versatile man, his ability as a mechanic, making him an expert cabinet maker, carpenter and cooper, and blacksmith, he understood tree grafting, as few men did. He successfully grafted shell backs, chestnuts, and all kinds of fruits, also budded peach trees. He made a number of musical instruments including a piano which his son Isaac W. now possesses and has also repaired musical instruments. In 1872, he erected the present house upon his farm. This reflects the skill of his workmanship. As all the doors, wainscoting, and etc. were made by hand. In this house there may also be seen a bureau, beds, and an old-fashioned Grandfather's clock,

## Descendants of Nicholas Brossman

31 December 2011

which he made in 1876. He and his family were members of St. Daniel's Church and the family lot is in the cemetery connected with their church. He married Catherine Werner who was born April 15, 1815, and died October 20, 1880."

Benjamin is listed in the 1880 census as a farmer living in Lower Heidelberg, Berks Co., PA  
End of notes

Benjamin L. Brossman and Catharina Werner were married on 11 May 1833 in Trinity Luth. Ch., Reading, PA.<sup>24</sup> **Catharina Werner**, daughter of Andrew Werner and Catherine Jackson, was born on 15 Apr 1815 in Berks Co., PA.<sup>24</sup> She died on 20 Oct 1880 at the age of 65.<sup>24</sup> She was buried in St. Daniel's Church Cemetery, Robesonia, PA.<sup>24</sup> Catherine was a cousin to Henry Werner, husband of Eva Brossman, Benjamin's sister.

Benjamin L. Brossman and Catharina Werner had the following children:

- +247 i. **Richard W. Brossman**, born 5 Apr 1835, Heidelberg Township, Berks Co., PA; married Anna Elizabeth (Huntzinger) Hassler; died 15 Jul 1897.
- 248 ii. **Henry W. Brossman** was born on 12 Jun 1836 in Lower Heidelberg Township, Berks Co., PA.<sup>2</sup> He was buried in St. Daniel's Church Cemetery, Robesonia, PA. He died in infancy.
- +249 iii. **Emma Elizabeth Brossman**, born 12 Apr 1838, Heidelberg Township, Berks Co., PA; married Henry Ruben Stoudt (Staud), 30 Jun 1858; died 2 Dec 1898.
- 250 iv. **Ruben W. Brossman** was born on 27 Jul 1841. He was baptized on 31 Oct 1841 in St. John's (Hain's) Church, Wernersville, PA.<sup>25</sup> Baptized by Rev. Charles Augustus Pauli. Sponsor was Reuben Faust. He died in infancy.
- +251 v. **Isaac Werner Brossman**, born 22 Oct 1842, Heidelberg Township, Berks Co., PA; married Anna Emma C. Schwartz, 1 Nov 1888, Reading, Berks Co., PA; died 28 Nov 1908, Lower Heidelberg Township, Berks Co., PA.
- +252 vi. **Adam W. Brossman**, born 11 Apr 1843; married Henrietta Rebecca Eirich, bef Oct 1867; married Rebecca Noll; died 10 Jun 1926.
- +253 vii. **Benjamin W. Brossman**, born 2 Sep 1844, Heidelberg Township, Berks Co., PA; married Clara Masser(Moser), 29 Sep 1868, Trinity Luth. Ch., Reading, PA; died 23 Apr 1918.
- 254 viii. **Amelia Christina Brossman** was born on 4 Mar 1846 in Lower Heidelberg Township, Berks Co., PA.<sup>24</sup> She was baptized on 13 Sep 1846 in St. John's (Hain's) Church, Wernersville, PA.<sup>25</sup> Sponsor was Elizabeth Brossman (single). She died on 22 May 1922 at the age of 76.<sup>24</sup> Amelia was buried in St. John's (Hain's) Church Cemetery, Wernersville, PA. Amelia may not have been married since she is buried in the same lot as her brother Levi.
- 255 ix. **William W. Brossman** was born on 27 Jul 1849 in Heidelberg Township, Berks Co., PA.<sup>24</sup> He was baptized on 9 Sep 1849 in St. John's (Hain's) Church, Wernersville, PA.<sup>26</sup> Sponsors were William & Sarah Beecher.
- +256 x. **Catherine "Kassy" Ann Brossman**, born 26 Mar 1852, Heidelberg Township, Berks Co., PA; married Henery P. Yoh, 31 Jan 1874, St. John's (Hain's) Church, Wernersville, PA; died 7 Jan 1903, Reading, Berks Co., PA.
- +257 xi. **Levi Andrew Brossman**, born 14 Oct 1853, Heidelberg Township, Berks Co., PA; married Mary A. Dangler, bef 1881; married Katie A. Koch, 1 Aug 1914; died 29 Jul 1925.
- +258 xii. **George Werner (Franklin?) Brossman**, born 23 Aug 1856, Lower Heidelberg Township, Berks Co., PA; married Ellen M. Richard, 4 Feb 1892; died 1930.
- +259 xiii. **Hilorius W. Brossman**, born 26 Aug 1860, Heidelberg Township, Berks Co., PA; married Elizabeth Rothenberger; died 25 Jun 1931, Reading, Berks Co., PA.

130. **Daniel Brusman** (Benjamin-4, Johannes-3, Frantz-2, Nicholas-1) was born in 1805 in Pennsylvania.<sup>16</sup>

Daniel Brusman and Fredricka Lentz were married. **Fredricka Lentz** was born in 1810 in Germany.<sup>16</sup>

Daniel Brusman and Fredricka Lentz had the following child:



- 260 i. **Lafayette Brusman** was born on 12 Mar 1841 in Dayton, OH.<sup>16</sup> He died on 4 Nov 1911 at the age of 70.<sup>16</sup>

133. **Johannes (John George) Brossman** ((John) Jacob-4, Johannes-3, Frantz-2, Nicholas-1) was born on 27 Jan 1804 in Pennsylvania. He died on 27 May 1886 at the age of 82 in Lancaster Co., PA.

Johannes (John George) Brossman and Hannah Renniger were married. I believe that Johannes is the John George Brossman found in the Muddy Creek Church records. The daughter Elizabeth was originally listed under Johannes and I now think the other children are also his. Anna Catherine was listed as John George's daughter and I suspect the others are also his children. **Hannah Renniger** was born on 2 Oct 1804. She died on 24 Oct 1889 at the age of 85.

Johannes (John George) Brossman and Hannah Renniger had the following children:

- +261 i. **William Brossman**, born 28 Jul 1831, Shillington, Berks Co., PA; married Sarah "Sallie" Frankhouser; died 2 Mar 1909.
- 262 ii. **Anna Catharine Brossman** was born about 1836. She was baptized on 3 Oct 1836 in Muddy Creek Luth. Ch, Lancaster, PA.<sup>17</sup>
- 263 iii. **Elizabeth Brossman** was born on 7 Jan 1837 in Bowmansville, Lancaster Co., PA.
- +264 iv. **Rudy Brossman**, born 11 Nov 1839; married Elizabeth Becker; died 30 Mar 1921.

134. **Jacob Brossman II** ((John) Jacob-4, Johannes-3, Frantz-2, Nicholas-1) was born on 16 Mar 1805 in Lancaster Co., PA.<sup>2</sup> He died on 14 Jul 1899 at the age of 94 in Naperville, Du Page Co., IL.<sup>2</sup>

Jacob Brossman II and Leah Krill were married in 1828 in Reading, Berks Co., PA.<sup>2,27</sup> **Leah Krill** was born in 1805.<sup>2</sup> She died on 10 Dec 1855 at the age of 50 in Naperville, Du Page Co., IL.<sup>2</sup>

Jacob Brossman and Leah Krill had the following children:

- +265 i. **Lavina Brossman**, born 1832; married Isaac Gockly, 23 Feb 1854.
- +266 ii. **Catherine Brossman**, born 1834; married Henry M. Netzley, 2 Mar 1856, Du Page Co., IL.
- +267 iii. **Lydia Brossman**, born 25 Dec 1835, Lancaster Co., PA; married Isaac M. Moser, 25 Jan 1857, Du Page Co., IL; died 22 Feb 1907, Chicago, Cook Co., IL.
- +268 iv. **Jacob Brossman III**, born 6 Aug 1837, Lancaster Co., PA; married Lydia Seltzer, 26 Apr 1857, Du Page Co., IL; died 1907, Naperville, Du Page Co., IL.
- +269 v. **Martin Brossman**, born 4 Sep 1839, Earl TWP, Lancaster Co., PA; married Emaline Catherine Bender, 1865, Du Page Co., IL; died 4 Mar 1897, Naperville, Du Page Co., IL.
- 270 vi. **Hannah Brossman** was born in 1842.
- +271 vii. **Samuel Brossman**, born 1844; married Caroline Weinhold, 28 Jan 1866, Du Page Co., IL.
- 272 viii. **Rudy Brossman** was born in 1847.

135. **Elizabeth Brossman** ((John) Jacob-4, Johannes-3, Frantz-2, Nicholas-1) was born on 5 Jan 1811.<sup>2</sup> She was baptized on 19 Apr 1811 in Muddy Creek Luth. Ch, Lancaster, PA.<sup>2</sup> She died on 23 Jun 1878 at the age of 67.

Elizabeth Brossman and John Lorah were married on 19 Oct 1831. **John Lorah** was born on 24 Jul 1808. He died on 7 Aug 1877 at the age of 69.

## Descendants of Nicholas Brossman

31 December 2011

John Lorah and Elizabeth Brossman had the following children:

- 273 i. **Edward Lorah** was born on 27 Jan 1833. He died on 29 Dec 1913 at the age of 80.
- 274 ii. **Martin B. Lorah** was born on 19 Feb 1834. He died on 19 Apr 1924 at the age of 90.
- 275 iii. **John B. Lorah** was born on 21 Aug 1836. He died on 15 Apr 1904 at the age of 67.
- 276 iv. **Jacob Lorah** was born on 14 Nov 1837. He died on 17 Dec 1907 at the age of 70.
- 277 v. **Hanna Lorah** was born in 1840.
- 278 vi. **Eliza Lorah** was born on 12 Apr 1841.
- 279 vii. **Amelia Lorah** was born on 11 Nov 1843. She died on 10 Dec 1862 at the age of 19.
- 280 viii. **George Lorah** was born in 1846. He died in 1925 at the age of 79.
- 281 ix. **Maria Lorah** was born on 24 Nov 1849.
- 282 x. **Emma Lorah** was born on 24 Nov 1849.
- 283 xi. **Anna Lorah** was born in 1859.

136. **Isaac Brossman** ((John) Jacob-4, Johannes-3, Frantz-2, Nicholas-1) was born on 26 Oct 1813 in Lancaster Co., PA.<sup>2</sup> He died on 3 Dec 1861 at the age of 48.<sup>17</sup> He was buried in Muddy Creek Church Cem., Lancaster Co., PA.<sup>17</sup>

Isaac Brossman and Maria (Polly) Zinn were married. **Maria (Polly) Zinn** was born on 29 Aug 1818.<sup>17</sup> She died on 21 May 1875 at the age of 56.<sup>17</sup> She was buried in Muddy Creek Church Cem., Lancaster Co., PA.<sup>17</sup>

Isaac Brossman and Maria (Polly) Zinn had the following children:

- 284 i. **Ruben Brossman** was born on 12 Jan 1840.<sup>14,17</sup> He died on 24 Oct 1923 at the age of 83.<sup>14,17</sup> Single, no children.
- +285 ii. **Susanna Brossman**, born 15 Oct 1842; married Michael S. Weinhold, 21 Sep 1862; died 18 Dec 1921.
- +286 iii. **Ephriam Zinn Brossman**, born 22 Feb 1851; married Cassiah Leshner; died 23 Oct 1940.
- +287 iv. **Maria Brossman**, born 12 Aug 1856; married Samuel Lorah.
- +288 v. **Rachael Brossman**, born 1 Dec 1860; married Neil Nibel.
- +289 vi. **Amanda Isabella Brossman**, born 1 Dec 1860; married John Bucher.
- +290 vii. **Hanna Brossman**, married Isacc B. Fritz.

137. **Joel Brossman** ((John) Jacob-4, Johannes-3, Frantz-2, Nicholas-1) was born on 18 Sep 1816 in Reamstown, Lancaster Co., PA.<sup>2,17</sup> He was baptized on 10 Nov 1816 in Muddy Creek Luth. Ch, Lancaster, PA.<sup>2</sup> He died on 22 Feb 1897 at the age of 80.<sup>17</sup> Joel was buried in Muddy Creek Church Cem., Lancaster Co., PA.<sup>17</sup>

Joel Brossman and Polly Kern were married.<sup>2</sup> **Polly Kern** was born on 16 Oct 1817.<sup>17</sup> She died on 6 Dec 1897 at the age of 80.<sup>17</sup> She was buried in Muddy Creek Church Cem., Lancaster Co., PA.<sup>17</sup>

Joel Brossman and Polly Kern had the following children:

- +291 i. **Henry Brossman**, born 15 Oct 1838; married Mary Ann Kohl; died 23 Oct 1918.
- +292 ii. **Carolina Brossman**, born 24 Jan 1841; married Michael R. Harting; died 3 Oct 1927.
- 293 iii. **Barbara Brossman** was born on 7 Aug 1848.<sup>17</sup> She died on 29 Oct 1928 at the age of 80.<sup>17</sup> She was buried in Muddy Creek Church Cem., Lancaster Co., PA.<sup>17</sup>

139. **Hannah Brossman** ((John) Jacob-4, Johannes-3, Frantz-2, Nicholas-1) was born on 20 Oct 1823. She died on 29 Oct 1899 at the age of 76.

Hannah Brossman and Samuel Weinhold were married on 18 Sep 1842. **Samuel Weinhold** was born on 24 May 1818. He died on 19 Mar 1861 at the age of 42.

Samuel Weinhold and Hannah Brossman had the following children:

- 294 i. **Daniel Weinhold** was born on 30 Jul 1843. He died on 12 May 1893 at the age of 49.
- 295 ii. **Samuel Weinhold** was born on 19 Jun 1844. He died on 11 Mar 1881 at the age of 36.
- 296 iii. **John Weinhold** was born in 1845.
- 297 iv. **Mary Ann Weinhold** was born in 1847. She died on 11 Oct 1904 at the age of 57.

## Sixth Generation

141. **Anna Maria Brossman** (Johannes-5, (John) Peter-4, Johannes-3, Frantz-2, Nicholas-1) was born in 1833. She died in Jan 1899 at the age of 66.

Anna Maria Brossman and Michael H. Schaeffer were married. **Michael H. Schaeffer** was born in 1839.<sup>28</sup> He died in 1871 at the age of 32.<sup>28</sup>

Michael H. Schaeffer and Anna Maria Brossman had the following children:

- +298 i. **John W. Schaeffer**, born 30 May 1858; married Elizabeth Elvy Bordner, 18 Jun 1887; died 1 Oct 1911.
- 299 ii. **Amelia Maria Schaeffer** was born on 11 Aug 1860.<sup>28</sup> She died on 11 Dec 1897 at the age of 37.<sup>28</sup>
- +300 iii. **Amanda Elizabeth Schaeffer**, born 13 Jan 1861, Berks Co., PA; married Morris Benjamin Brown, 20 May 1882, Christ Evangelical Luth. Ch., Stroucburg, PA; died 9 May 1891.
- +301 iv. **Michael A. Schaeffer**, born 14 Feb 1863; married Mary K. Hoffa; died 20 Oct 1925.
- +302 v. **Franklin Levi Schaeffer**, born 16 Jan 1865; married Henrietta Stahl; died 7 Nov 1930.
- +303 vi. **Joshua L. Schaeffer**, born 28 Feb 1867; married Emma Koenig, 3 Jan 1889; died 3 Apr 1942.
- +304 vii. **Morris Henry Schaeffer**, born 6 Sep 1869; married Jennie Morrow Heck; died 28 Aug 1948.

148. **Peter Barbara Brossman** (Peter-5, (John) Peter-4, Johannes-3, Frantz-2, Nicholas-1) was born on 25 Oct 1817 in Shafferstown, Lebanon Co., PA.<sup>12</sup> He was baptized on 1 Mar 1818 in St. Luke's Lutheran Church, Shaefferstown, PA. Sponsors were Christian Gettel and his wife Barbara.

Peter Barbara Brossman and Barbara Blatternberger were married on 19 Oct 1844 in Warwick, Lancaster Co., PA.<sup>2,12</sup> **Barbara Blatternberger** was born about 1819.

Peter Barbara Brossman and Barbara Blatternberger had the following children:

- +305 i. **Harriet A. Brossman**, born 5 Jan 1845, Stouchsburg, Berks Co., PA; married William Betz; died 14 Nov 1894.
- 306 ii. **Amanda Brossman** was born about 1848.
- 307 iii. **William Brossman** was born on 7 Mar 1849.<sup>12</sup> He was baptized on 3 Oct 1849 in Trinity Tulpehocken Ch. Lebanon Co., PA.<sup>12</sup>
- +308 iv. **Jonathan B. Brossman**, born 29 Sep 1851; married Catharine Ann Kreitz; died 20 Oct 1920.
- 309 v. **Eli Brossman** was born about 1855.
- 310 vi. **Maria Sarah Brossman** was born on 24 May 1857.<sup>12</sup> She was baptized on 25 Jan 1858 in Christ Lutheran Church, Stouchsburg, Berks Co., PA.<sup>12</sup>
- 311 vii. **Emeline Brossman** was born about 1858.

149. **Isaac Brossman** (Samuel-5, (John) Peter-4, Johannes-3, Frantz-2, Nicholas-1) was born on 29 Oct 1826 in Shafferstown, Lebanon Co., PA.<sup>12</sup> He was baptized on 27 May 1827 in St. Luke's Lutheran Church, Shaefferstown, PA.<sup>2</sup> He died on 12 Feb 1901 at the age of 74 in Terre Haute, Clark Co., IL.<sup>12</sup> Isaac was buried in Rupp Cem., Martinsville, Clark Co. IL.<sup>12</sup>

Note: RootsWeb.com - author Cindy McCachern  
 SAAC BROSMAN OBITUARY  
 CLARK COUNTY HERALD  
 14-FEB-1901

Isaac Brosman died at his home in Terre Haute on Sunday after an illness of 6 weeks. He had been in feeble health for many months. The funeral was held in Martinsville on Tuesday, Rev. Kettring officiating and the remains were laid to rest in the Rupp Cemetery.

Mr. Brosman was born in Lancaster County, Pennsylvania, 75 years ago. In his youth he joined the Church of God. When still a young man he moved to Illinois settling in Martinsville where he lived for a few years until he moved to Terre Haute. There he united with the Christian Church.

He leaves a wife, two sons, two sisters, and many grand and great grandchildren.

End of note.

Isaac Brossman and Sarah Saloma (Shizman)Stutzman were married on 1 Dec 1845.<sup>12</sup>

JWB Notes:

It appears that Isaac may not have been with his parents when they moved to Illinois around 1835-36 but remained in Pennsylvania with someone else. It appears he moved with his wife and three children first to Ohio around 1851 and then to Illinois between 1857 and 1862.

It is not clear which spelling was used by this family. Some records are Brossman while others are Brosman. It is my opinion that Brossman is correct since it appears Isaac and family did not move to Ohio and Illinois until at least 1851. Assuming he remained in Pennsylvania with an aunt and uncle or grandparent while his parents moved to Illinois, the name could have become fixed as Brossman.

End of notes.

**Sarah Saloma (Shizman)Stutzman** was born between 29 Oct 1818 and 1821 in Pennsylvania.<sup>12</sup> She died on 18 Aug 1890 at the age of 71.<sup>12</sup> She was buried in Rupp Cem., Martinsville, Clark Co. IL.<sup>12</sup>

Isaac Brossman and Sarah Saloma (Shizman)Stutzman had the following children:

- 312 i. **Isaac Brosman** was born on 3 Feb 1846 in Millcreek, PA.<sup>12</sup> He died on 3 Feb 1846 at the age of 0 in Millcreek, PA.<sup>12</sup>
- +313 ii. **Sarah Amanda Brosman**, born 16 Oct 1847; married John H. Hutchens, 24 Mar 1867; died 1881.
- +314 iii. **Mary Ann Brosman**, born 4 Dec 1848, Lebanon Co., PA; married Henry William Shonk, 11 Nov 1866; died 24 Jan 1909.
- +315 iv. **Emma Catherine "Amanda" Brosman**, born 30 Aug 1850, Lebanon Co., PA; married George Hester Coons, 25 Apr 1867, Clark Co., IL; died 31 Aug 1875.
- +316 v. **Clara Annabelle Brossman**, born 10 Jan 1842, Butler, OH; married Albert Addison Shonk, 18 Jul 1869, Marshall, Marshall, Clark Co., IL; died 6 Nov 1889.
- 317 vi. **Jane Priscilla Brosman** was born on 8 Jan 1854.<sup>12</sup> She died on 3 Apr 1855 at the age of 1.<sup>12</sup>
- +318 vii. **Samuel Thomas "Clyde" Brosman**, born 2 Apr 1855, Stark Co., OH; married Florence "Flora" Belle Armstrong, 21 Dec 1876, Auburn, Clark Co., IL; died 26 Sep 1928, Dolson, Clark Co., IL.
- +319 viii. **Almira Henrietta Brosman**, born 20 Apr 1857, Stark Co., OH; married Morris Bean, 3 Jul 1874, Clark Co., IL; died 10 Dec 1919, Ridgelawn Cemetery, Martinsville, Clark Co., IL.
- 320 ix. **Lydia Ann Brosman** was born on 31 Oct 1859.<sup>12</sup> She died on 14 May 1881 at the age of 21 in Clark Co.,

## Descendants of Nicholas Brosman

31 December 2011

- IL.<sup>12</sup>
- +321 x. **John Adam Brosman**, born 24 Jan 1862, Clark Co., IL; married Sarah Rebecca Hurst, 1 Sep 1881, Clark Co., IL; married Sarah Belle Michael, 19 Mar 1884; married Mamie (unknown); died 3 Oct 1938, Pamona, CA.
  - 322 xi. **Hattie Delila Brosman** was born on 8 Jan 1863 in Clark Co., IL.<sup>12</sup> She died on 21 Nov 1869 at the age of 6 in Clark Co., IL.<sup>12</sup>

Isaac Brosman and Phobe Cooper Lord were married on 10 Nov 1891 in Terre Haute, Vigo Co., IN.<sup>12</sup> **Phobe Cooper Lord** was born in 1820.

150. **Samuel Brosman Jr.** (Samuel-5, (John) Peter-4, Johannes-3, Frantz-2, Nicholas-1) was born on 26 Feb 1828 in Pennsylvania.<sup>12</sup> He died on 14 Oct 1878 at the age of 50 in Marshall, Marshall, Clark Co., IL.<sup>12</sup>

Samuel Brosman Jr. and Mary Ann Borders were married on 21 Aug 1862 in Green Co., IN.<sup>12</sup> **Mary Ann Borders**, daughter of George Borders and Mary (unknown), was born on 29 Jun 1842 in Lebanon Co., PA. She died in Jan 1926 at the age of 83 in Knightsville, Clay Co., IN.

Samuel Brosman and Mary Ann Borders had the following children:

- +323 i. **Mary Catherine Brosman**, born 1874, Indiana; married George Boase.
- +324 ii. **Henrietta "Hattie" Elmira Brosman**, born 12 Oct 1865, Green Co., IN; married Aquilla Applegate, 9 Jul 1885, Clark Co., IL.
- +325 iii. **David E. Brosman**, born 17 Sep 1876, Indiana; married Matilda Deakins; died 1 Oct 1961, Moss Haven, FL.

151. **Enoch Brosman** (Samuel-5, (John) Peter-4, Johannes-3, Frantz-2, Nicholas-1) was born on 19 Sep 1829 in Shaffertown, Lebanon Co., PA.<sup>12</sup> He died on 18 Feb 1864 at the age of 34 in Green Co., IN.<sup>12</sup>

Enoch Brosman and Hannah Fearnot were married on 31 Oct 1861 in Green Co., IN.<sup>12</sup> **Hannah Fearnot** was born on 10 Aug 1836 in Wertenburg, NY. She died on 24 May 1913 at the age of 76 in Martinsville, Clark Co., IL.

Enoch Brosman and Hannah Fearnot had the following child:

- +326 i. **John Henry Brosman**, born 6 Aug 1862, Green Co., IN; married Emma Ellen Tuttle, 28 Aug 1884, Martinsville, Clark Co., IL; died 2 Nov 1923, Martinsville, Clark Co., IL.

152. **Jacob Brosman** (Samuel-5, (John) Peter-4, Johannes-3, Frantz-2, Nicholas-1) was born on 4 Nov 1830. He died on 6 Dec 1909 at the age of 79.

Jacob Brosman and Sarah Forry were married on 2 Sep 1876.

JWB Notes:

This Jacob Brosman may have married Sarah Forry on the date listed. There are many Jacob's in this line and it is difficult to know if this is correct. Schuyler Brosman's records indicate Sarah Forry may have been Sara Lutz who is married to Jacob Brosman, son of (John) Peter Brosman. The marriage date listed here supports this marriage rather than the latter. I also

## Descendants of Nicholas Brossman

31 December 2011

believe that since Jacob Brossman, son or (John) Peter Brossman, had all his children in Pennsylvania while this family lived in Indiana, makes this union more likely.

End of notes

**Sarah Forry** was born (date unknown).

153. **Anna Maria (Ann Mariah) Brosman** (Samuel-5, (John) Peter-4, Johannes-3, Frantz-2, Nicholas-1) was born on 23 May 1832 in Lebanon Co., PA.<sup>12</sup> She died on 6 Apr 1906 at the age of 73 in Bloomfield, Greene Co., IN.<sup>12</sup>

Note: RootsWeb.com - author Robert L. Jackson

THE BLOOMFIELD NEWS, Bloomfield, Greene County, Indiana, Friday, April 13, 1906, Volume XXX, Number 21, Page 1, Column 4, "DEATHS. Neidigh." [Transcribed 14 Nov 2000 from Bloomfield-Eastern Greene County Public Library's IHS Microfilm Records.]

Mrs. Ann Mariah NEIDIGH, an estimable lady of Bloomfield, died at an early hour last Friday morning at the home of her daughter, Mrs. S. R. JACKSON, after an illness covering several weeks.

Her maiden name was BROSMAN and she was born May 23, 1832 in Lebanon County, Pennsylvania; died April 6, 1906, aged 74 years, 10 months and 13 days. She came with her parents to this county and settled near Union Bethel, north of town.

She united with the Cumberland Presbyterian church at Camp Ground when a girl but afterward transferred her membership to the Methodist Protestant church at Allen Chapel at which place she held her membership until her death.

She had made her home in Bloomfield for the last fifteen years and was esteemed by all who knew her. She had been feeble for a number of years. And nine weeks before her death she slipped and fell, sustaining an injury to one of her hips, from which she never recovered.

The funeral services were held from Union Bethel Church Sunday morning, conducted by the Rev. W. H. WYLIE, and the remains were laid to rest in the cemetery at that place.

We take this means of expressing our heartfelt thanks to our neighbors and friends for their many acts of kindness and sympathy during the illness and death of our dear mother, Mrs. Ann Mariah NEIDIGH.

MRS. S. R. JACKSON AND FAMILY.

NOTES—RLJ: (1) MARRIAGE RECORDS OF GREENE COUNTY, INDIANA: Ann Mariah BROSMAN to Levi NEIDIGH, 15 Mar 1859; (2) CEMETERIES OF EASTERN GREENE COUNTY, INDIANA, Page 162, Column 2: NEIDIGH, Levi 23 Jun 1833—17 May 1874. Ann Mariah (BROSMAN) NEIDIGH is not listed.

End of notes.

Anna Maria (Ann Mariah) Brosman and Levi Neidigh were married on 15 Mar 1859. **Levi Neidigh** was born on 23 Jun 1833. He died on 17 May 1874 at the age of 40.

Levi Neidigh and Anna Maria (Ann Mariah) Brosman had the following child:

327      i. **S.R. Neidigh** was born (date unknown).

154. **Ezra Brosman** (Samuel-5, (John) Peter-4, Johannes-3, Frantz-2, Nicholas-1) was born on 3 Dec 1833 in Lebanon Co., PA.<sup>12</sup> He died on 29 Mar 1897 at the age of 63.<sup>12</sup> He was buried in Prairie Chapel Cem., Green Co., IN.<sup>12</sup>

Note: RootsWeb.com - author Robert L. Jackson

THE BLOOMFIELD NEWS, Bloomfield, Greene County, Indiana, Friday, April 9, 1897, Volume XXI, Number 19, Page 4, Column 5, "OBITUARY-Ezra BROSMAN."

Ezra BROSMAN was born in Lebanon County, Pa., Dec. 3, 1833. He moved with his parents to Indiana in 1851.

In 1858 he married Margaret MYERS, to whom were born six children, one son and five daughters. After a happy union of thirteen years, his wife died.

He was married to Sarah A. CUTHRELL in 1872.

He has been a resident of Greene county, Indiana, for many years. He is known by many and respected by all. He was acknowledged to be an honest, truthful, temperate, moral and religious man. He was first a member of the Lutheran church, but about six years ago he joined the Methodist church and was converted to God. He died in peace and in the triumph of living faith, March 29, 1897, aged Sixty-three years, three months and twenty-six days. His last words were, "Don't weep for me." C. H. P.

End of notes.

Ezra Brosman and Margaret A. Myers were married in 1858.<sup>12</sup> **Margaret A. Myers** was born on 21 Dec 1841. She died on 16 May 1872 at the age of 30. She was buried in Bethel Cem., Bethel, PA.

Ezra Brosman and Margaret A. Myers had the following children:

- +328      i. **Laura Alice Brosman**, born 16 Oct 1862, Taylor Twp., IN; married Jeremiah Killinger, 22 Aug 1880; died 6 Nov 1919.
- +329      ii. **William H. Brosman**, born 1867; married Rachel E. Leavitt.
- 330      iii. **Jane Brosman** was born in 1869.<sup>12</sup>

Ezra Brosman and Sarah Cuthrell were married in 1872 in Green Co., IN.<sup>12</sup> **Sarah Cuthrell** died on 27 May 1905.

Ezra Brosman and Sarah Cuthrell had the following children:

- +331      i. **Eva Brossman**, born abt 1873; married Isaac Skomp, 20 Mar 1902; died 30 Dec 1910.
- 332      ii. **Rachel S. Brossman** was born about 1874.
- 333      iii. **Hattie B. Brossman** was born on 31 Jul 1875. She died on 31 Jul 1875 at the age of 0.
- +334      iv. **Zelma J. Brossman**, born abt 1879; married Jason Huffman, 10 Jan 1900.

155. **Aaron Brosman** (Samuel-5, (John) Peter-4, Johannes-3, Frantz-2, Nicholas-1) was born on 19 Oct 1835 in Lancaster, Lancaster Co., PA.<sup>12</sup> He died on 5 Feb 1911 at the age of 75 in Marshall, Marshall, Clark Co., IL.<sup>12</sup>

Aaron Brosman and Lucy Ann Neidigh were married on 8 Feb 1857 in Green Co., IN.<sup>12</sup> **Lucy Ann Neidigh** was born about 1830 in Pennsylvania.<sup>2</sup> She died on 25 Sep 1889 at the age of 59.<sup>12</sup>

Aaron Brosman and Lucy Ann Neidigh had the following children:

- +335      i. **Samuel Neidigh Brosman**, born 20 Apr 1859, Indiana; married Ann Eliza Slater, 24 Sep 1893, Mt Pleasant Ch., Martinsville, IL; died 3 Jan 1933, Martinsville, Clark Co., IL.
- 336      ii. **John W. Brosman** was born in 1866 in Indiana.<sup>2</sup> He died on 6 Dec 1890 at the age of 24.<sup>12</sup>

## Descendants of Nicholas Brossman

31 December 2011

Aaron Brosman and Mary Ellen Hilland Callahan were married on 1 Feb 1891 in Clark Co., IL.<sup>2</sup> **Mary Ellen Hilland Callahan** was born about 1846 in Tuscarusco Co..<sup>12</sup>

157. **John Brosman** (Samuel-5, (John) Peter-4, Johannes-3, Frantz-2, Nicholas-1) was born on 7 Apr 1840 in Lancaster Co., PA.<sup>12</sup> He died on 8 Jun 1905 at the age of 65 in Indiana. He was buried in Bethel Cem. Bloomfield, Green Co., IN.<sup>12</sup> John served in the military in Co. D 14 IN Inft Vols..<sup>12</sup>

Note: RootsWeb.com - author Robert L. Jackson

THE BLOOMFIELD NEWS, Bloomfield, Greene County, Indiana, Friday, June 10, 1905, Volume XXIX, Number 31, Page 4, Columns 2 & 3, "OBITUARY. Brosman." [Transcribed from microfilm records at the Bloomfield-Eastern Greene County Public Library, Bloomfield, Indiana.]

John BROSMAN departed this life at his residence near Bloomfield, Indiana on the 8th day of June, 1905, and the funeral services were held on the 9th, the Rev. W. H. WYLIE of the Bloomfield M. E. church officiating.

The deceased was born April 7, 1840, in Lebanon County, Pennsylvania and moved to Greene County, Indiana with his parents in 1851, where he resided until the time of his death.

On the first call for volunteers in April 1861, he volunteered as a soldier. The first call for volunteers was filled so rapidly that the company in which he enlisted was not accepted when tendered to the Governor, but in May following was accepted and assigned to the 14TH REGIMENT OF INDIANA VOUNTEER INFANTRY, commanded by Col. Nathan KIMBALL, was afterwards Gen. KIMBALL.

He went into camp at Camp Vigo, near Terre Haute, on the 7th day of May 1861, and on the 7th day of June thereafter, was mustered into the service for three years, this being the first regiment mustered into the three years service in this State. Later he re-enlisted as a veteran and served until the close of the war.

On the 11th day of July 1861, he left Indiana with his regiment for West Virginia, and was present at the battle of Rich Mountain. He was in West Virginia until March 1862, when he entered upon the Shenandoah Valley campaign with the first battle at Winchester. On July 11th, 1862, he with his regiment joined the army of the Potomac, at Harrison Landing on the James River, Va. He continued in the second corps of the army of the Potomac until April 23, 1865 when he was transferred to the Veteran Reserve Corps. He was in all the battles in which the Second Corps participated from Jul 1, 1862, to and including Spotsylvania courthouse at which time he was severely wounded. He served in CO D 14TH REGIMENT until that regiment was mustered out of service by reason of expiration of term of service, when he was transferred to 29TH REGIMENT OF INDIANA VOL. INFY. and later was assigned to CO. B of 29TH REGT reorganized. He was always present for duty, and always at the forefront of every battle. Among the battles in which he participated in addition to those already named were, Antietam, Fredericksburg, Chancellorville, second battle of Bull Run, Gettysburg, the Wilderness, together with many other engagements of less note. He was gallant and faithful in all his years of service.

On returning home after his long service he resumed the position of a faithful and upright citizen and continued thus to the end. His occupation was farming.

On the 28th day of February 1864, while home on veteran furlough, he united in marriage with Harriet HUNTER, formerly Harriet MYERS. To this marriage were born two children, Nancy J., who died at the age of 18, and Susan E., who married Thomas TERRELL. She died at the age of 23 leaving one child Elmer K. TERRELL, who is now fifteen years of age. Mr. BROSMAN'S wife died Sept 25, 1872. On the 27th day of January 1874, he united in marriage with Elizabeth A. BURCH, who survives him.

There were born to this marriage, five children: Charles W., who died in infancy, and four who survive him. They are Alva and Albert, aged 28 years; Ezra, aged 26 years, and Cynthia TIMMONS, wife of Ennis TIMMONS, aged 24 years. The deceased united with the Protestant Methodist church about the year 1850 and lived a continuous upright Christian life, respected by all who knew him.



It can be truthfully said of him, that he fought a good fight and kept the faith, as a patriot and gallant soldier, as well as a follower of the Great Master; and that henceforth there is laid up for him a crown of righteousness when the Lord, the righteous Judge, shall give him.

NOTE-RLJ: CEMETERIES OF EASTERN GREENE COUNTY, INDIANA, 1994, G.C.H.S., Union Bethel Cemetery, Richland Township, Section 10 T7N R5W, Page 160: John BROSMAN, 7 Apr 1840—19 June 1905, CO D 14th Ind Regt Ind Inf Vol.

End of notes.

John Brosman and Harriet Hunter (Meyers) were married on 28 Feb 1864.<sup>12</sup> **Harriet Hunter (Meyers)** died on 25 Sep 1872.<sup>12</sup>

John Brosman and Harriet Hunter (Meyers) had the following children:

- 337            i. **Nancy J. Brosman** was born in 1868 in Illinois.<sup>2</sup> She died about 1886 at the age of 18.
- +338           ii. **Susan E. Brosman**, born abt 1870; married Thomas Terrell; died 31 Aug 1941.

John Brosman and Elizabeth Ann Burch were married on 28 Jan 1874 in Richland Twp., IN.<sup>12</sup> **Elizabeth Ann Burch**, daughter of George Burch and Eliza Ann Christy, was born on 28 Jun 1844 in White Hall, IN.<sup>2</sup> She died on 21 Aug 1912 at the age of 68 in Allen Chapel, IN. She was buried in Union Bethel Cemetery, Bloomfield, IN.

Note: RootsWeb - author Robert L. Jackson

THE BLOOMFIELD NEWS, Bloomfield, Greene County, Indiana, Thursday August 29, 1912, Volume XXXV, Number 41, Page 5, Columns 3 & 4, "DEATH'S HARVEST. Brosman." [Transcribed 26 Sep 2001 from Bloomfield-Eastern Greene County Public Library's IHS Microfilm Records.]

Mrs. Elizabeth Ann BROSMAN departed this life at her residence near Allen Chapel, August 21, 1912. She was born near White Hall, June 28, 1844, and at the time of her death she was sixty-eight years, one month and twenty-eight days old.

She was a daughter of George and Eliza A. BURCH. There were nine children besides her, but only three brothers survive her. They are L. P. BURCH, Bedford, Iowa, and R. W. and J. M. BURCH, of Bloomington.

She was married to John BROSMAN June 7, 1874. To them five children were born. One died in infancy. The four surviving children are: Alva, Albert and Ezra BROSMAN and Mrs. Cynthia SHIELDS.

There are fourteen surviving grandchildren.

For eight years she had suffered with cancer, and although suffering greatly she was sustained by patience and fortitude.

She united with the Protestant Methodist church in early girlhood, and lived a continuous upright Christian life, respected by all who knew her. She was perfectly resigned to go home, and expressed full confidence in rest and happiness in the life beyond.

The funeral was conducted from Allen Chapel Church by Elder J. A. SPENCER, last Friday at 1 o'clock and the body was interred at Union Bethel Cemetery.

End of Note.

John Brosman and Elizabeth Ann Burch had the following children:

- +339           i. **Alvin D. Brosman**, born 16 Jun 1876; married Ella Jane Combs Tague, 12 Feb 1898, Bloomington, Monroe Co., IN; died 24 Mar 1963.

## Descendants of Nicholas Brosman

31 December 2011

- +340 ii. **Albert D. Brosman**, born 18 Jun 1876; married Emmely Forest Kaho, 19 Jul 1896; died Mar 1946.
- +341 iii. **Ezra Brosman**, born 9 Dec 1878, Illinois; married Della (unknown); died Sep 1963.
- +342 iv. **Cynthia Brosman**, born 21 Feb 1880; married Ennis Timmons, 28 Feb 1897; married Robert Shields; married (unknown) Webb; married James Harvey Hornbacker; died 5 Aug 1957.
- 343 v. **Charles W. Brosman** was born (date unknown).

Note:

Charles died in infancy.

End of Note.

162. **Peter Brosman** (Samuel-5, (John) Peter-4, Johannes-3, Frantz-2, Nicholas-1) was born on 3 Oct 1849.<sup>12</sup> He died on 7 Feb 1917 at the age of 67 in Marshall, Marshall, Clark Co., IL.<sup>12</sup> He was buried in Marshall Cem., Marshall, Clark Co., IL.<sup>12</sup>

Peter Brosman and Polly Ann Frazier were married on 9 Aug 1869.<sup>12</sup> **Polly Ann Frazier** was born in 1847 in Ohio.<sup>2</sup> She died in 1925 at the age of 78.<sup>12</sup>

Peter Brosman and Polly Ann Frazier had the following children:

- 344 i. **Jessie C. Brosman** was born on 25 Aug 1873 in Marshall, Marshall, Clark Co., IL.<sup>12</sup> He died on 14 Jun 1925 at the age of 51 in Marshall, Marshall, Clark Co., IL.<sup>2,12</sup>
- +345 ii. **Henrietta Mary Brosman**, born 20 Apr 1876; married Jesse H. Young, 11 Jan 1908; died 8 May 1953.

168. **Mary Ann Bressman** (Benjamin-5, (John) Peter-4, Johannes-3, Frantz-2, Nicholas-1) was born on 11 Jun 1826 in Lebanon Co., PA.<sup>29</sup> She died on 7 Jun 1898 at the age of 71 in Whiting, Monona Twp., IA.<sup>30</sup> She was buried in Harrison Cem., Whiting, IA.<sup>29</sup>

Mary Ann Bressman and Henry Huffman were married on 4 Apr 1849 in Coles Co., IL.<sup>29</sup> **Henry Huffman** was born about 1812. He died in 1861 at the age of 49.

Henry Huffman and Mary Ann Bressman had the following children:

- 346 i. **Fielding McClintock "Clint" Huffman** was born in 1861 in Mills Co., IA.<sup>29</sup> He died in 1931 at the age of 70 in Thurston Co., NE.<sup>29</sup>
- 347 ii. **Zachariah Taylor Huffman** was born in 1850 in Coles Co., IL.<sup>19,29</sup>
- 348 iii. **Mary A. Huffman** was born in 1854 in Coles Co., IL.<sup>19</sup>
- 349 iv. **George Washington Huffman** was born in 1858 in Percival, Fremont Co., IA.<sup>19,29</sup> He died on 6 Mar 1954 at the age of 96.<sup>19,29</sup> He was buried in Thurman Cemetery, Fremont Co., IA.<sup>19,29</sup>

Mary Ann Bressman and George W. Troth were married on 31 Aug 1876 in Mills Co., IA.<sup>19</sup> **George W. Troth** was born (date unknown).

170. **Israel Bressman** (Benjamin-5, (John) Peter-4, Johannes-3, Frantz-2, Nicholas-1) was born on 17 Jun 1828 in Jackson Township, Lebanon Co., PA.<sup>2</sup>

Israel Bressman and Nancy Jane Runion were married on 19 Apr 1860.<sup>31</sup> **Nancy Jane Runion** was born about 1845 in Ohio.

Israel Bressman and Nancy Jane Runion had the following children:

- 350      i. **Lucinda Bressman** was born about 1863.
- 351      ii. **Lydia Bressman** was born about 1867.
- 352      iii. **baby Bressman** was born about 1870. He/she died about 1870 at the age of 0.

171. **Jacob Bressman**<sup>19</sup> (Benjamin-5, (John) Peter-4, Johannes-3, Frantz-2, Nicholas-1) was born on 26 Mar 1830 in Shafferstown, Lebanon Co., PA.<sup>2</sup> He was baptized on 29 Aug 1830 in St. Luke's Lutheran Church, Shaefferstown, PA.<sup>32</sup> He died on 11 Jan 1896 at the age of 65 in Ruby Valley, Elko Co., NV.<sup>32</sup>

The following note came from Corrinne Ellis.

From the book "Old Heart of Nevada", page 184 by Shawn Hall. "In 1882 he [Thomas Short] sold the Cave Creek Ranch to Jacob Bressman...The Cave Creek Ranch remained the property of Jacob Bressman until his death in 1896. After Bressman died, the ranch passed to Lou Benson, who had been a very popular teamster on stage lines to Eureka and Hamilton. Benson ran the ranch until he died in July 1927, when Albert Hankins took over. He then sold the ranch and the nearby marshlands to the government for the purpose of establishing the Ruby Lake Migratory Water Fowl and Game Refuge. A private cemetery at Cave Creek contains a number of graves, including Jacob Bressman's."

The following is an excerpt from a biography of Jacob Bressman written by Schuyler Brossman 7 Dec. 1971 and supplied by Corrinne Ellis. Another portion of this biography can be found with Benjamin Brossman, Jacob's father.

A tombstone in Ruby Lake National Wildlife Refuge, Ruby Valley, Nevada, marks the grave of an early pioneer of that area and reads, "Jacob Bressman, March 26, 1830 - Jan. 11, 1896 - In thee O Lord I put my trust". The grave marks the end of the trail for a man who was born in Pennsylvania, of hardy Pennsylvania German Pioneer stock, often referred to as Pennsylvania Dutch in error. He lived in Iowa and possibly Indiana or Illinois before he ended up in Nevada, according to US Census reports.

Close to the grave is a well preserved log cabin that is referred to locally as the "Bressman Cabin". The location of the cabin is T27N; R58E; NW160 and between the SE 40 and SW40, according to information found by Lynn C. Howard, Refuge Manager in a letter of 30 Nov 1971.

Mr. Howard states as an attachment in his letter: "Further search through our land acquisition files has disclosed reference to the following names on a legal document". "The heirs of Andrew Bressman and Mollie Bressman, deceased, the heirs of Louis Benson, sometimes known as Lou Benson, deceased, Thomas Short (translation of name Thomas Kline) and Richard Roe to one hundredth, and Evelyn Kelly".

Evelyn Kelly, Evelyn Benson are one and the same. She was also the daughter of Jacob Bressman or Brossman.

"Also, a land title dated 11/16/37 and signed by Evelyn Kelly and George Kelly, her husband, deeds 1215.6 acres to the U.S. Government for refuge purposes." This is the end of the letter from Mr. Howard. However, he included in his account a description by a local rancher of the family which reads: "The Benson family made a business of hauling freight to the mining camps. Mrs Benson's father, Mr. (Jacob) Bressman, also hauled freight with the Benson's. Mrs. Deby Benson drove a four horse team and the men, Benson and Bressman, each drove a 12 horse team. During their freight hauling days they had no head-quarters and camped out. Mrs. Benson always wore a long dress, never overalls."

"They finally sold their freight outfit and bought cattle and settled in the south end of Ruby Valley. They were a rough, hardworking people, typical pioneers, having no comforts whatever in their living quarters, but they were honest, right people." "Mr. Bressman died in Ruby Valley and was buried on his property."

## Descendants of Nicholas Brossman

31 December 2011

"Lew Benson fell through the ice in winter and frosted his face. Cancer set in causing his death. Mrs. Benson sold out for about \$50, 000. She married a man younger then herself, George Kelly, who proceeded to blow most of her money in (sic). Mrs. Benson died in Elko from cancer of the throat. Mr. and Mrs. Benson are both buried in the Elko Cemetery. Mr. Benson 1851-1927."

"They came into Ruby Valley from Eureka about 1880." End of account.  
End of notes.

Jacob Bressman and Harriet Elizabeth Harrington (Henington) were married on 29 Nov 1855 in Sidney, Fremont Co., IA.<sup>2,19</sup> **Harriet Elizabeth Harrington (Henington)**, daughter of Jonathan Cyrus Harrington and Julia Ann Clark, was born on 11 Jan 1835 in Oswego, Owsego Co., NY.<sup>2</sup> She was baptized on 21 Jul 1861 in Nephi, Mills Co., IA. She died on 16 Sep 1866 at the age of 31 in Mills Co., IA.

Jacob Bressman and Harriet Elizabeth Harrington (Henington) had the following children:

- +353 i. **Celestia Bressman**, born 11 Dec 1857, Percival, Fremont Co., IA; married (unknown) Hagerman, 30 Sep 1916, Roosevelt, Kiowa Co., OK; died 29 Jan 1940.
- +354 ii. **Daniel Adam Bressman**, born 26 Sep 1860, Percival, Fremont Co., IA; married Eliza Marriah Darling, bef 1893; married Cary Alice Lee, 20 Nov 1907, Roosevelt, Kiowa Co., OK; died 27 Jun 1927, Lawton, Comanche Co., OK.
- +355 iii. **Lydia "Libbie" Ethelyn Bressman**, born 21 Aug 1863, Percival, Fremont Co., IA; married J. W. Kent, 5 Oct 1881, Pacific Junction, Mills Co., IA; died 28 May 1948, Los Angeles, CA.

Jacob Bressman and Mary Ellen Mc Clellan were married on 1 Aug 1867 in Mills Co., IA.<sup>2,19</sup> **Mary Ellen Mc Clellan**, daughter of Alexander Mc Clellen and Chloe Ann Steele, was born on 6 Jul 1848 in Virginia.<sup>19</sup> She died on 25 Jul 1916 at the age of 68.<sup>19</sup> She was buried in Bellevue Cem., Sarpy Co., NE.<sup>19</sup>

Jacob Bressman and Mary Ellen Mc Clellan had the following children:

- +356 i. **Thomas Bressman**, born 1868, Percival, Fremont Co., IA; married Minnie H. Rush, 26 Jan 1893, Bellevue, Sarpy Co., NE; married Anna Miller (Kelly), 9 Nov 1907; died abt Jun 1953, Bellevue, Sarpy Co., NE.
- +357 ii. **Columbia "Dillia" Bressman**, born 25 Sep 1869, Percival, Fremont Co., IA; married James Ethelbert Whetstone; died 28 Mar 1904, Bellevue, Sarpy Co., NE.
- +358 iii. **Evelyn "Deby" Bressman**, born Nov 1872, Percival, Fremont Co., IA; married Louis "Lew" Benson, 14 Jun 1890, Ruby Valley, Elko Co., NV; married George Kelly, aft 1927; died 14 May 1949, Wells, Elko Co., NV.
- +359 iv. **Robert "Bert" Jacob Bressman**, born 22 Feb 1873, Percival, Fremont Co., IA; married Mary Etta McCarty, 26 Sep 1894, Bellevue, Sarpy Co., NE; died 25 Jan 1964, Omaha, Douglas Co., NE.
- +360 v. **Andrew Bressman**, born 1876, Percival, Fremont Co., IA; married Mary (Mollie) Robbins, 1 Jun 1907, Omaha, Douglas Co., NE.

172. **Adam Bressman**<sup>33</sup> (Benjamin-5, (John) Peter-4, Johannes-3, Frantz-2, Nicholas-1) was born in 1836 in Illinois.<sup>21</sup> The 1880 Eureka Co., Nevada Census shows Adam living in Eureka Co., NV. His occupation is listed as "works in furnace". This record indicates he was born in 1836.

Adam Bressman and Julia Deloy were married on 21 Nov 1869 in Virginia City, Storey Co., NV.<sup>34</sup> **Julia Deloy** was born in 1838 in Ireland.<sup>2</sup>

173. **Sarah Bressman** (Benjamin-5, (John) Peter-4, Johannes-3, Frantz-2, Nicholas-1) was born in 1838 in Illinois.<sup>21</sup>

Sarah Bressman and Harry H. Louk were married on 8 Oct 1853 in Coles Co., IL.<sup>35</sup> **Harry H. Louk** was born (date unknown).

Sarah Bressman and (unknown) WestFall were married. **(unknown) WestFall** was born (date unknown).

Sarah Bressman and Bartholomew Kennedy were married on 16 Oct 1880.<sup>19</sup> According to Fremont County Iowa Marriages 1853-1857 Book 2, this is the 3rd marriage for Sarah and the second for Bartholomew. **Bartholomew Kennedy**, son of Bartholomew Kennedy and Bridget McGrath, was born about 1825 in Ireland.<sup>19</sup>

174. **Levi Bressman** (Benjamin-5, (John) Peter-4, Johannes-3, Frantz-2, Nicholas-1) was born in 1837 in Illinois.<sup>2,21</sup>

Levi Bressman and Sarah Jane Halfacre were married on 25 Dec 1860.<sup>36</sup> **Sarah Jane Halfacre** was born in 1843 in Illinois.

Levi Bressman and Sarah Jane Halfacre had the following children:

- 361      i. **Peter B. Bressman** was born in 1861 in Iowa.
- 362      ii. **Alice Bressman** was born in 1864 in Iowa.
- 363      iii. **Almira Bressman** was born in 1869 in Iowa.

176. **Lydia Jane Bressman** (Benjamin-5, (John) Peter-4, Johannes-3, Frantz-2, Nicholas-1) was born between 1840 and 1842 in Illinois.<sup>2,21</sup> She died on 3 Aug 1931 at the age of 91 in Fremont Co., IA.<sup>19</sup> She was buried in Thurman Cemetery, Fremont Co., IA.<sup>19</sup>

Lydia Jane Bressman and John W. Kline/Klein were married on 12 Jun 1873 in Sidney, Fremont Co., IA.<sup>19</sup> **John W. Kline/Klein** was born in 1837 in Virginia.<sup>12</sup> He died about 1895 at the age of 58.<sup>19</sup>

John W. Kline/Klein and Lydia Jane Bressman had the following children:

- 364      i. **Stella M. Kline/Klein** was born in 1878 in Sidney, Fremont Co., IA.<sup>12</sup>
- 365      ii. **Ella A. Kline/Klein** was born in 1880 in Sidney, Fremont Co., IA.<sup>12</sup>

177. **Mary Polly E. Bressman** (Benjamin-5, (John) Peter-4, Johannes-3, Frantz-2, Nicholas-1) was born in 1844 in Illinois.<sup>2,21,29</sup>

Mary Polly E. Bressman and Henry Clay Collins were married on 4 Jul 1865 in Forest City, MO.<sup>19</sup> **Henry Clay Collins** was born in 1849 in Schuyler Co., MO.<sup>19</sup> He died in Jan 1910 at the age of 61.<sup>19</sup> He was buried in Bellevue Cem., Sarpy Co., NE.<sup>19</sup>

## Descendants of Nicholas Brossman

31 December 2011

Henry Clay Collins and Mary Polly E. Bressman had the following children:

- 366      i. **Mary Elizabeth Collins** was born in 1870.<sup>19</sup>
- 367      ii. **Henry William Collins** was born in 1872 in Iowa.<sup>19</sup>
- 368      iii. **Almeda J. Collins** was born in 1875 in Fremont Co., IA.<sup>19</sup>
- 369      iv. **Cynthia Ann Collins** was born in 1878 in Iowa.<sup>19</sup>

178. **Henry Brossman** (Jacob-5, (John) Peter-4, Johannes-3, Frantz-2, Nicholas-1) was born on 23 Jul 1851. He died in 1906 at the age of 55.

Henry Brossman and Mary Fehler were married. **Mary Fehler** was born (date unknown).

179. **John Brossman** (Jacob-5, (John) Peter-4, Johannes-3, Frantz-2, Nicholas-1) was born on 7 Nov 1852. He died on 12 Mar 1932 at the age of 79.

John Brossman and Amelia Klopp were married. **Amelia Klopp** was born about 1851.<sup>2</sup>

John Brossman and Amelia Klopp had the following child:

- 370      i. **Katie A. Brossman** was born about 1879.<sup>2</sup>

180. **Sarah E. Brossman** (Jacob-5, (John) Peter-4, Johannes-3, Frantz-2, Nicholas-1) was born on 10 Jun 1856.

Sarah E. Brossman and Jonathon Schott were married. **Jonathon Schott** was born (date unknown).

182. **Malinda C. Brossman** (Jacob-5, (John) Peter-4, Johannes-3, Frantz-2, Nicholas-1) was born on 7 Jul 1859. She died on 22 Feb 1942 at the age of 82 in Stouchsburg, Berks Co., PA.

Malinda C. Brossman and John M. Tobias were married in 1902. **John M. Tobias** was born about 1855. He died in 1916 at the age of 61.

183. **Jacob L. Brossman** (Jacob-5, (John) Peter-4, Johannes-3, Frantz-2, Nicholas-1) was born on 5 Feb 1861. He died on 29 Dec 1929 at the age of 68 in Stouchsburg, Berks Co., PA.

JWB Notes:  
According to the 1880 Census, he was a blacksmith apprentice for Franklin Noll in Pennsylvania.  
End of notes.

Jacob L. Brossman and Amanda Fayler were married. **Amanda Fayler**, daughter of Gottlieb Fayler and Mary Ann Long,

was born (date unknown).

Jacob L. Brossman and Amanda Fayler had the following child:

- 371 i. **William Brossman** died in Reading, Berks Co., PA.

184. **Lydia (Sitty\Litty) Brossman** (Jacob-5, (John) Peter-4, Johannes-3, Frantz-2, Nicholas-1) was born on 5 Jul 1862.

Lydia (Sitty\Litty) Brossman and Morris Rutter were married. **Morris Rutter** was born (date unknown).

185. **Ezra Brossman** (Jacob-5, (John) Peter-4, Johannes-3, Frantz-2, Nicholas-1) was born on 19 May 1864.

Ezra Brossman and Elizabeth Jane Rutter were married on 2 Oct 1886 in Lebanon, Lebanon Co., PA. **Elizabeth Jane Rutter**, daughter of Amos Rutter and Susan Rittle, was born on 10 Jan 1842 in Lebanon Co., PA. She died on 10 Nov 1942 at the age of 100 in Lebanon Co., PA.

Ezra Brossman and Elizabeth Jane Rutter had the following children:

- 372 i. **Jacob Amos Brossman** was born on 10 Aug 1887. He died on 16 Aug 1887 at the age of 0.
- 373 ii. **Harry William Brossman** was born on 10 Aug 1889. He died on 29 Sep 1895 at the age of 6.
- 374 iii. **Paul Peter Brossman** was born on 3 Aug 1890. He died on 1 Oct 1895 at the age of 5.
- 375 iv. **John Henry Brossman** was born on 29 Jul 1892. He died on 27 Sep 1895 at the age of 3.
- 376 v. **Agnes Susan Brossman** was born on 6 Feb 1894. She died on 15 Oct 1895 at the age of 1.
- +377 vi. **Elizabeth Catherine Brossman**, born 10 Dec 1895; married Charles Augustue Houser, 15 Dec 1917, Trinity Luth. Ch., Lebanon Co., PA; died 9 Mar 1955.
- 378 vii. **Emma Marie Brossman** was born on 3 Jan 1898.<sup>2</sup> She died on 30 Oct 1989 at the age of 91.<sup>37</sup>
- +379 viii. **Charles Ezra Brossman**, born 28 May 1899; married Alice Hicks; died 6 Feb 1966.
- 380 ix. **Isaac Calvin Brossman** was born on 5 Jun 1900. He died on 18 Jun 1900 at the age of 0.
- 381 x. **baby Brossman** was born on 23 Jun 1901. He/she died on 23 Jun 1901 at the age of 0.
- 382 xi. **baby twin Brossman** was born on 27 Dec 1902. He/she died on 27 Dec 1902 at the age of 0.
- 383 xii. **baby twin Brossman** was born on 27 Dec 1902. He/she died on 27 Dec 1902 at the age of 0.

207. **Benjamin Brossman Kirschner** (Anna Maria Brossman-5, Johannes "John"-4, Johannes-3, Frantz-2, Nicholas-1) was born on 1 Jun 1837 in Bernville, Berks Co., PA. He died Killed in the Civil War. on 3 Jun 1864 at the age of 27 in Bethesda Church, VA. He was buried in Cold Harbor National Cem., VA.

Benjamin Brossman Kirschner and Sarah Jane Rupert were married on 2 May 1859. **Sarah Jane Rupert** was born on 19 May 1842. She died on 8 Jun 1882 at the age of 40.

208. **Isabella Brossman** (John (Johannes)-5, Johannes "John"-4, Johannes-3, Frantz-2, Nicholas-1) was born on 23 Nov 1840 in Upper Tulpehocken Township, PA. She was baptized on 25 Dec 1840. She died on 5 Jun 1904 at the age of 63 in Bernville, Berks Co., PA.<sup>23</sup> She died of apoplexy.

Isabella Brossman and Levi Daniel Kalbach were married on 15 Sep 1860 in Frieden's Lutheran Church, Bernville, PA. **Levi Daniel Kalbach** was born on 8 Jun 1838 in North Heidelberg Twp., Berks Co., PA. He was baptized on 12 Aug 1838. He died on 1 Oct 1908 at the age of 70 in Bernville, Berks Co., PA.

Levi Daniel Kalbach and Isabella Brossman had the following children:

- 384 i. **John Adam Kalbach** was born on 22 Jul 1861.
- 385 ii. **Mary A. M. Kalbach** was born (date unknown).
- 386 iii. **Levi H. Kalbach** was born (date unknown).
- 387 iv. **Anna Matilda Kalbach** was born on 20 Aug 1863.
- 388 v. **Aaron Kalbach** was born on 20 Aug 1863.
- 389 vi. **William F. Kalbach** was born (date unknown).
- 390 vii. **Thomas C. Kalbach** was born (date unknown).
- 391 viii. **Charles P. Kalbach** was born (date unknown).
- 392 ix. **Darius D. Kalbach** was born (date unknown).
- 393 x. **Lauri I. Kalbach** was born (date unknown).

209. **Jared D. Brossman** (Thomas-5, Johannes "John"-4, Johannes-3, Frantz-2, Nicholas-1) was born on 24 Oct 1834. He was baptized on 21 Dec 1834 in Christ Lutheran Church, Stouchsburg, Berks Co., PA. He died on 6 Oct 1922 at the age of 87 in Jefferson Twp., Berks Co., PA.

Jared D. Brossman and Catharine Ann Kalbach were married. **Catharine Ann Kalbach** was born on 29 Sep 1835 in Penn Township, Berks Co., PA. She was baptized on 12 Jan 1836. She died on 3 Dec 1895 at the age of 60. Catharine was buried on 10 Dec 1895.

Jared D. Brossman and Catharine Ann Kalbach had the following children:

- 394 i. **Howard Franklin Brossman** was born on 13 Jan 1861. He was baptized on 10 Feb 1861 in Frieden's Lutheran Church, Bernville, PA.<sup>23</sup> He died on 5 Aug 1863 at the age of 2.<sup>23</sup> Howard was buried in Haag's Cemetery, Bernville, PA.
  - +395 ii. **Nelson Levi Brossman**, born 8 Jul 1862; married Lillie Agnes (Andora) Fisher, 8 Nov 1884, Frieden's Lutheran Church, Bernville, PA; died 1941.
  - 396 iii. **Henry Adam Brossman** was born on 24 Jan 1864. He was baptized on 20 Feb 1864 in Frieden's Lutheran Church, Bernville, PA. He died on 17 Jun 1871 at the age of 7.<sup>23</sup> Died of Scarlet fever. Henry was buried in Haag's Cemetery, Bernville, PA.
  - +397 iv. **Thomas Jefferson Brossman**, born 4 Mar 1866; married Ida D. Groff, 1 Sep 1885; died 5 Dec 1951, West Reading, PA.
  - 398 v. **Jared "James" Milton Brossman** was born on 18 Sep 1867. He was baptized on 27 Oct 1867 in Frieden's Lutheran Church, Bernville, PA. He died on 31 May 1871 at the age of 3.<sup>23</sup> Died of scarlet fever. Jared was buried in Haag's Cemetery, Bernville, PA.
  - 399 vi. **Lewis Monroe Brossman** was born on 3 Aug 1870.<sup>23</sup> He was baptized on 4 Sep 1870 in Frieden's Lutheran Church, Bernville, PA.<sup>23</sup> He died on 21 Apr 1878 at the age of 7. Lewis was buried in Haag's Cemetery, Bernville, PA.
- Notes for Lewis Monroe Brossman

Brossman - In North Heidelberg, on April 21st, Lewis Monroe, son of Jared D. and Catharine Brossman, aged 7 years, 8 months and 18 days.

Source: Berks and Schuylkill Journal, May 11, 1878.

End of notes.

- +400 vii. **Katie Aquilla Brossman**, born 12 Apr 1872; married George D. Stump, 1 Jun 1895; died 2 Apr 1950,



210. **Harrison Brossman** (Thomas-5, Johannes "John"-4, Johannes-3, Frantz-2, Nicholas-1) was born about 1839.<sup>2</sup>

Notes for Harrison Brossman:

Harrison Brossman and his wife are listed in the 1880 census as a farmer living in Amity, Berks Co., PA.

End of notes.

Harrison Brossman and Mariette Eirich were married on 17 Nov 1860 in Frieden's Lutheran Church, Bernville, PA.<sup>23</sup>

**Mariette Eirich**, daughter of John Eirich and Mary (unknown), was born (date unknown).

Harrison Brossman and Mariette Eirich had the following children:

- 401 i. **Alice Pomilla Brossman** was born on 25 Jul 1861. She was baptized on 18 Aug 1861 in Bern Lutheran Church, Berks Co., PA.<sup>38</sup>
- 402 ii. **Oliver Darius Brossman** was born on 26 Sep 1862. He was baptized on 2 Nov 1862 in Frieden's Lutheran Church, Bernville, PA.<sup>23</sup> He died on 29 Mar 1871 at the age of 8. He died of an inflammation of the bowels.
- 403 iii. **Mahala Lucinda Brossman** was born on 26 Nov 1863. He was baptized on 30 Jan 1864 in Frieden's Lutheran Church, Bernville, PA.<sup>23</sup>
- +404 iv. **John Thomas Brossman**, born 8 Aug 1869; married Ellen E. Spangler, 1892.

211. **Amanda D. Brossman** (Thomas-5, Johannes "John"-4, Johannes-3, Frantz-2, Nicholas-1) was born on 29 Jul 1846 in Reading, Berks Co., PA.<sup>39</sup> She died on 29 May 1922 at the age of 75 in Reading, Berks Co., PA.<sup>39</sup> She was buried on 3 Jun 1922 in Charles Evans Cemetary, Reading, PA.<sup>39</sup>

Amanda D. Brossman and Daniel J. Stoudt were married on 20 Jul 1878 in Reading, Berks Co., PA.<sup>39</sup> **Daniel J. Stoudt** was born on 20 Jan 1846 in Reading, Berks Co., PA.<sup>39</sup> He died on 24 Aug 1909 at the age of 63 in Reading, Berks Co., PA.<sup>39</sup> He was buried on 31 Aug 1909 in Charles Evans Cemetary, Reading, PA.<sup>39</sup>

Daniel J. Stoudt and Amanda D. Brossman had the following children:

- +405 i. **Lloyd Daniel Stoudt**, born 1886, North Heidelberg, Berks Co., PA; married Edna V. Weitzel, 20 Apr 1907, Reading, Berks Co., PA; died 1935, Reading, Berks Co., PA.
- 406 ii. **Lucretia Stoudt** was born (date unknown).
- +407 iii. **Clara Stoudt**, married Solomon Adam Brossman.

212. **Hannah Brossman** (Daniel-5, (John) Adam-4, Johannes-3, Frantz-2, Nicholas-1) was born on 20 Dec 1827.<sup>24</sup> She died on 23 Apr 1871 at the age of 43.<sup>24</sup>

Hannah Brossman and Benneville Heck were married before 1849.<sup>24</sup> **Benneville Heck** was born on 22 May 1825.<sup>24</sup> He died on 1 Apr 1891 at the age of 65.<sup>24</sup>

Benneville Heck and Hannah Brossman had the following children:

- 408 i. **William Henry Heck** was born on 10 Jun 1849.<sup>24</sup> He died on 3 Oct 1863 at the age of 14.<sup>24</sup> He was buried in Zion Luth. & Reformed Ch. Cem, Lebanon Co., PA.<sup>24</sup>

## Descendants of Nicholas Brossman

31 December 2011

- 409 ii. **Adam Heck** was born about 1858.<sup>24</sup>
- 410 iii. **Mary C. Heck** was born about 1859.<sup>24</sup>
- 411 iv. **Jacob Richard Heck** was born on 5 Dec 1860.<sup>24</sup>
- 412 v. **Thomas Heck** was born about 1863.<sup>24</sup>
- 413 vi. **Cecelia Heck** was born about 1867.<sup>24</sup> She died in 1945 at the age of 78.<sup>24</sup> She was buried in East Hanover Twp., Lebanon Co., PA.<sup>24</sup>
- 414 vii. **Emmaline Heck** was born on 1 May 1867.<sup>24</sup> She died on 31 Jan 1869 at the age of 1.<sup>24</sup> She was buried in East Hanover Twp., Lebanon Co., PA.<sup>24</sup>
- 415 viii. **Emma Heck** was born about 1867.<sup>24</sup>
- 416 ix. **Anna Heck** was born on 9 Apr 1871.<sup>24</sup> She died on 19 Feb 1872 at the age of 0.<sup>24</sup> She was buried in East Hanover Twp., Lebanon Co., PA.<sup>24</sup>

213. **Elijah K. Brossman** (Daniel-5, (John) Adam-4, Johannes-3, Frantz-2, Nicholas-1) was born on 27 May 1831.<sup>24</sup> He died on 5 Feb 1911 at the age of 79.<sup>24</sup> He was buried in Sinking Spring Cem., Berks Co., PA.<sup>24</sup>

Elijah K. Brossman and Amanda Elizabeth Greth were married on 2 Oct 1852.<sup>40</sup> **Amanda Elizabeth Greth** was born on 30 Sep 1832.<sup>24</sup> She died on 2 Apr 1912 at the age of 79.<sup>24</sup> She was buried in Sinking Spring Cem., Berks Co., PA.<sup>24</sup>

Elijah K. Brossman and Amanda Elizabeth Greth had the following children:

- 417 i. **Kate G. Brossman** was born on 28 Apr 1853.<sup>24</sup> She died on 26 May 1929 at the age of 76.<sup>24</sup>
- 418 ii. **Sallie G. Brossman** was born in Sep 1862.<sup>24</sup> She died in Nov 1948 at the age of 86.<sup>24</sup>
- 419 iii. **Mary Brossman** was born (date unknown).
- 420 iv. **Sophia Brossman** was born (date unknown).
- +421 v. **Milton G. Brossman**, born 14 Dec 1869; married Katie A. Balthaser; died 10 Dec 1931.

214. **Adam Krick Brossman** (Daniel-5, (John) Adam-4, Johannes-3, Frantz-2, Nicholas-1) was born on 8 Jan 1835 in Heidelberg Township, Berks Co., PA.<sup>41</sup> He was baptized on 15 Mar 1835 in St. John's (Hain's) Church, Wernersville, PA.<sup>25</sup> Baptized by Rev. Charles Augustus Pauli. Sponsors were the parents. He died on 25 Feb 1911 at the age of 76 in Rickenbacks near Leesport, PA.<sup>41</sup> Adam was buried in Bern Church Cemetery, Bern Township, Berks Co., PA.<sup>24</sup>

Adam Krick Brossman and Catharine "Katie" Gassert were married on 1 Jan 1860 in Christ Lutheran Church, Stouchsburg, Berks Co., PA.<sup>24</sup> **Catharine "Katie" Gassert**<sup>41</sup>, daughter of Michael Gassert and Margaret Rieth, was born on 24 Nov 1840 in Bethel Township, Berks Co., PA.<sup>14</sup> She died on 28 Sep 1899 at the age of 58 in Penn Township, Berks Co., PA. She was buried on 3 Oct 1899 in Bern Church Cemetery, Bern Township, Berks Co., PA.<sup>14</sup>

Adam Krick Brossman and Catharine "Katie" Gassert had the following children:

- +422 i. **Daniel David Brossman**, born 4 Sep 1862, Heidelberg Township, Berks Co., PA; married Alice J. Olsen, 4 Oct 1889, Cheyenne, WY; died 5 Jan 1927, Longmont, CO.
- +423 ii. **Clementina Brossman**, born 8 May 1863, Heidelberg Township, Berks Co., PA; married Jonathan Reber; died 25 Mar 1927.
- +424 iii. **Adam Urias Brossman**, born 31 Jan 1865, Bernville, Berks Co., PA; married Mary Buffenmoyer; died 10 Sep 1933.
- +425 iv. **Margaret Brossman**, born 7 Aug 1866; married John M. Heimbach; died 1 Oct 1934.
- +426 v. **Ruben G. Brossman**, born 4 Mar 1868, Heidelberg Township, Berks Co., PA; married Sallie Oxenrider, 11 May 1889, Christ Lutheran Church, Stouchsburg, Berks Co., PA; married Agnes Isabella Anspach; died 10 Sep 1927.
- +427 vi. **Ella Nora Brossman**, born 4 Aug 1870; married John Darius Roth; married William Baum; died 11 Mar 1949.

## Descendants of Nicholas Brossman

31 December 2011

- 428      vii. **Frank Brossman**<sup>41</sup> was born on 2 May 1872.<sup>24</sup> He died on 9 Dec 1901 at the age of 29.<sup>24</sup> He was buried in Bern Church Cemetery, Bern Township, Berks Co., PA.<sup>14</sup>

### SCB Notes

Frank Brossman was the seventh child of Adam and Kate Gassert Brosman, and the only one who did not marry, although he grew to manhood. He worked as a hired man close to Phoenixville, Pa. and while enroute to a lime kiln was struck, along with his team and wagon, by a railway train.

Clippings from the Pennsburg Town and Country newspaper, Saturday, December 14, 1901

"Frank BROSSMAN, driver for F.A. POTH, whose farm is in Norriton township, was instantly killed Monday morning, at the DeKalb street crossing of the Reading Railway, in Bridgeport. BOSSMAN was driving a pair of mules to a Dearborn wagon. The safety gates were raised, and he had started to cross the tracks, when the crossing watchman warned him that a passenger train was approaching. BROSSMAN saw his danger, and tried to urge his mules to a faster gait. As he reached the tracks the engine struck his team. BROSSMAN's body was terribly mutilated, and both mules were killed. He was well known in this end of the county, having been formerly employed by James S. FAUST and Frank BRUNST, of Fagleysville, for a number of years. On Sunday the day before the accident Mr. BROSSMAN visited a number of his old friends in the vicinity of Fagleysville."

End of notes.

- +429      viii. **Matilda Brossman**, born 17 Oct 1874; married Henry S. Dunkleberger; died 15 May 1943.  
+430      ix. **Sally Ann Brossman**, born 25 Feb 1876; married Albert Franklin Froelich, 20 Jan 1894; married George W. Yerger, aft 1906; died 19 Mar 1945.  
431      x. **Kate Isabella Brossman**<sup>41</sup> was born on 31 May 1877.<sup>24</sup> She was baptized on 15 Sep 1877 in Frieden's Lutheran Church, Bernville, PA.<sup>23</sup> Kate died young.  
+432      xi. **Charles Edwin Brossman**, born 16 Apr 1879, Heidelberg Township, Berks Co., PA; married Sarah Minerva Deck, 10 Oct 1908, Reading, Berks Co., PA; died 29 Oct 1950, Rehersburg, Berks Co., PA.  
+433      xii. **Calvin G. Brossman**, born 23 Aug 1881, Heidelberg Township, Berks Co., PA; married Candice Bossler; died 8 Oct 1959, Berkley, near Leesport, Berks Co., PA.

215. **Elizabeth Brossman** (Daniel-5, (John) Adam-4, Johannes-3, Frantz-2, Nicholas-1) was born on 6 May 1842.<sup>24</sup> She was baptized on 26 Jun 1842 in St. John's (Hain's) Church, Wernersville, PA.<sup>42</sup> She died in Dec 1924 at the age of 82.<sup>24</sup>

Elizabeth Brossman and William Mentzer were married. **William Mentzer** was born (date unknown).

William Mentzer and Elizabeth Brossman had the following children:

- 434      i. **Hattie Anna Mentzer** was born about 1869.  
435      ii. **Lizzie M. Mentzer** was born on 27 Jul 1872.<sup>43</sup> He/she was baptized on 28 Mar 1891 in St. John's (Hain's) Church, Wernersville, PA.<sup>43</sup>

217. **Mary Ann Brossman** (John Leiss-5, (John) Adam-4, Johannes-3, Frantz-2, Nicholas-1) was born on 22 Oct 1824.<sup>24</sup> She died on 17 Jan 1863 at the age of 38.<sup>24</sup> She was buried in St. John's (Hain's) Church Cemetery, Wernersville, PA.<sup>24</sup>

Mary Ann Brossman and Isaac Bohn were married on 14 Apr 1843.<sup>24</sup> **Isaac Bohn** was born on 18 Dec 1819.<sup>24</sup> He died on 24 Nov 1898 at the age of 78.<sup>24</sup> He was buried in St. John's (Hain's) Church Cemetery, Wernersville, PA.<sup>24</sup>

Isaac Bohn and Mary Ann Brossman had the following children:

- 436      i. **Amelia Bohn** was born on 23 Sep 1843.<sup>24</sup>  
437      ii. **Maria Ann Bohn** was born on 1 Apr 1847.<sup>24</sup> She died on 26 Apr 1904 at the age of 57.<sup>24</sup> She was buried

## Descendants of Nicholas Brossman

31 December 2011

- in St. John's (Hain's) Church Cemetery, Wernersville, PA.<sup>24</sup>
- 438     iii. **Jeremiah Bohn** was born on 30 Mar 1850.<sup>24</sup>
  - 439     iv. **Sarah Ann Bohn** was born on 23 Apr 1856.<sup>24</sup>
  - 440     v. **Franklin Bohn** was born on 30 Jan 1858.<sup>24</sup>
  - 441     vi. **Thomas Bohn** was born on 23 Jun 1860.<sup>24</sup> He died on 22 Oct 1894 at the age of 34.<sup>24</sup> He was buried in St. John's (Hain's) Church Cemetery, Wernersville, PA.<sup>24</sup>

218. **Catharine Brossman** (John Leiss-5, (John) Adam-4, Johannes-3, Frantz-2, Nicholas-1) was born about 1829. Catharine and Jeremiah Cone lived in Columbus Ohio.

Catharine Brossman and Jeremiah Sohl/Soul or Cone were married on 28 Aug 1849 in Columbus, Franklin Co., OH. **Jeremiah Sohl/Soul or Cone** was born (date unknown).

219. **John Hettinger Brossman**<sup>44</sup> (John Leiss-5, (John) Adam-4, Johannes-3, Frantz-2, Nicholas-1) was born on 21 Apr 1830 in North Heidelberg Twp., Berks Co., PA.<sup>45</sup> He died on 5 Aug 1895 at the age of 65 in Lithopolis, Fairfield Co., OH.<sup>44</sup> He was buried on 7 Aug 1895 in Lithopolis Cem, Fairfield Co. OH.<sup>44</sup>

### Notes:

From Fairfield County OH probate deaths. John H. Brossman died August 5, 1895 at 65 y 3 m 26 days born PA, died Lithopolis, resided in Lithopolis, merchant, died of congestion of bowels.

"During all these years, John Brossman continued his general store, the most prominent store in the locality. After the death of his first wife, the daughter of Joseph and Rebecca Brown, who bore him four children, Emma, Charles, Mary and George, he married the widow of Rev. Woods, who died during his pastorate here." The Village, Memories of Lithopolis, John Bartram Kramer, August 1936, page 56.

"About this time, John Brossman erected a string of brick business rooms along the front of his vacant lots on Columbus Street and they were immediately occupied by William Stallsmith, with a saddlery and harness, James Cramer with a grocer and meat market; and Martin Zahn with a shoe repair establishment." The Village, Memories of Lithopolis, John Bartram Kramer, August 1936, page 56.

According to the 1880 Bloom Township census, the family had a live in 18 year old servant, Eliza Cramer, born in Ohio. End of notes.

John Hettinger Brossman and Rebecca Irene Brown were married on 7 Sep 1857 in Fairfield Co., OH.<sup>45</sup> John and Rebecca lived in Columbus Ohio. **Rebecca Irene Brown**, daughter of Joseph Brown and Rebecca Lawrence Foster, was born on 3 May 1835.<sup>46</sup> She died on 11 Dec 1864 at the age of 29.<sup>46</sup> She was buried in Lithopolis Cem, Fairfield Co. OH.<sup>46</sup>

John Hettinger Brossman and Rebecca Irene Brown had the following children:

- 442     i. **Mary Emma Brossman** was born on 24 Jun 1858 in Ohio.<sup>45</sup> She died on 15 Jul 1885 at the age of 27. She was buried in Lithopolis Cem, Fairfield Co. OH.
- +443     ii. **Charles Edgar Brossman**, born 27 Aug 1859, Lithopolis, Fairfield Co., OH; married Pella C. Creighton, 13 Dec 1883, Fairfield Co., OH; died 5 May 1944, Columbus, Franklin Co., OH.
- 444     iii. **George Oren Brossman** was born on 1 Oct 1862 in Ohio.<sup>45</sup> He died on 3 Dec 1877 at the age of 15 in Lithopolis, Fairfield Co., OH. He was buried in Lithopolis Cem, Fairfield Co. OH.

John Hettinger Brossman and Carrie M. King were married in 1867 in Columbus, Franklin Co., OH.<sup>44</sup> **Carrie M. King** was

## Descendants of Nicholas Brossman

31 December 2011

born in Oct 1829 in Gettysburg, PA.<sup>45</sup> She died in 1926 at the age of 97. She was buried in Lithopolis Cem, Fairfield Co. OH.

John Hettinger Brossman and Carrie M. King had the following children:

- 445 i. **John W. Brossman** was born on 23 May 1868 in Ohio. He died on 22 Jul 1879 at the age of 11. He was buried in Lithopolis Cem, Fairfield Co. OH.
- +446 ii. **William Glenn Brossman**, born 27 Jan 1870, Lithopolis, Fairfield Co., OH; died 27 Jul 1937, Sidney, Shelby Co., OH.

220. **Nathaniel Brossman** (John Leiss-5, (John) Adam-4, Johannes-3, Frantz-2, Nicholas-1) was born on 18 Apr 1832 in North Heidelberg Twp., Berks Co., PA.<sup>24</sup> He died on 22 Feb 1902 at the age of 69.<sup>24</sup> He was buried on 22 Feb 1902 in Charles Evans Cemetary, Reading, PA.<sup>24</sup>

Nathaniel Brossman and Mary Ann Huffert Hoffert/Huffert were married.<sup>24</sup> **Mary Ann Huffert Hoffert/Huffert** was born about 1835/6. She died about 7 Sep 1926 at the age of 90. She was buried on 9 Sep 1926 in Charles Evans Cemetary, Reading, PA.<sup>24</sup>

Nathaniel Brossman and Mary Ann Huffert Hoffert/Huffert had the following children:

- +447 i. **Annie E. Brossman**, born 20 Jun 1863; married Daniel Moatz; died 20 Jan 1952.
- +448 ii. **Mary Margaret Brossman**, born 1866; married Elwood Palsgrove.
- 449 iii. **Katie Brossman** was born in 1862.<sup>47</sup> She died in 1883 at the age of 21.<sup>47</sup> Katie died young of injuries received while playing at school, when someone jumped on her back and complications set in.
- +450 iv. **Charles Edward Brossman**, born 1875; married Catherine Dawson; died 1943.

221. **Elizabeth B. Brossman** (John Leiss-5, (John) Adam-4, Johannes-3, Frantz-2, Nicholas-1) was born on 4 Sep 1833 in Heidelberg Township, Berks Co., PA.<sup>24</sup> She was baptized on 16 Oct 1835.<sup>24</sup> She died on 3 Jul 1902 at the age of 68 in Rockland Twp., Berks Co., PA.<sup>24</sup> Elizabeth was buried on 7 Jul 1902 in New Jerusalem Lutheran Church Cemetery, Rockland Twp, Berks Co., PA.<sup>24</sup>

Elizabeth B. Brossman and Johannes Bortz were married on 19 Jan 1856.<sup>24</sup> **Johannes Bortz**, son of Heinrich Bortz and Catharine Zerbe, was born on 7 Dec 1827.<sup>24</sup> He died on 8 Feb 1904 at the age of 76 in Rockland Twp., Berks Co., PA.<sup>24</sup> He was buried in New Jerusalem Lutheran Church Cemetery, Rockland Twp, Berks Co., PA.<sup>24</sup>

222. **Amelia Brossman** (John Leiss-5, (John) Adam-4, Johannes-3, Frantz-2, Nicholas-1) was born on 20 Nov 1839 in Upper Heidelberg Township, PA.<sup>24</sup> She died on 8 Sep 1910 at the age of 70.<sup>24</sup> She was buried in St. Daniel's Church Cemetery, Robesonia, PA.<sup>24</sup>

Amelia Brossman and Arthur Himmelberger were married.<sup>24</sup> **Arthur Himmelberger** was born on 28 Sep 1829.<sup>24</sup> He died on 15 Oct 1898 at the age of 69.<sup>24</sup> He was buried in St. Daniel's Church Cemetery, Robesonia, PA.<sup>24</sup>

Arthur Himmelberger and Amelia Brossman had the following children:

- 451 i. **Thomas Himmelberger** was born in 1860.<sup>24</sup>
- 452 ii. **Jefferson Himmelberger** was born in 1863.<sup>24</sup>
- 453 iii. **Margaret Himmelberger** was born in 1867.<sup>24</sup>

454 iv. **Ellen Himmelberger** was born in 1871.<sup>24</sup> She died in 1872 at the age of 1.<sup>24</sup>

223. **Ruben William Brossman** (John Leiss-5, (John) Adam-4, Johannes-3, Frantz-2, Nicholas-1) was born on 11 Jul 1842 in Lower Heidelberg Township, Berks Co., PA.<sup>24</sup> He died on 12 Sep 1908 at the age of 66 in Lower Heidelberg Township, Berks Co., PA.<sup>24</sup> He was buried in St. Daniel's Church Cemetery, Robesonia, PA.

## Notes:

Ruben Brossman whose reputation as a skilled workman at the carpenter trade extends throughout the county, resides on the old Samuel Greath place in Heidelberg Township, Berks County.

Ruben Brossman received his intellectual training in common schools and lived upon the farm until he was 25 years of age. He then learned the trade of carpenter, which he has followed since, a period of over twenty-five years. He early developed into an industrious and skillful worker, and great many buildings are the results of his labor. In 1889 he purchased the Samuel Greath place on which he has a carpenter shop. In 1891 he received an ugly cut in the knee, which compelled him to quit work for a time, but he now does all kinds of fine wood and iron work, at which he is very skillful.

He is a man of high principle, and possesses the respect and esteem of the entire community in which he lives. In political belief, he is a staunch Democrat and takes an active interest in political affairs. He has been assessor of the town since 1892, performing duties of that office in a satisfactory manner. In religious attachment, he and his worthy wife are Lutherans." End of notes

Ruben William Brossman and Rebecca Strickler were married.<sup>24</sup> **Rebecca Strickler**, daughter of William Strickler and Mary Booth, was born on 1 Jan 1846 in Lower Heidelberg Township, Berks Co., PA.<sup>24</sup> She died on 6 Mar 1916 at the age of 70 in Lower Heidelberg Township, Berks Co., PA.<sup>24</sup> She was buried in St. Daniel's Church Cemetery, Robesonia, PA.<sup>24</sup>

Ruben William Brossman and Rebecca Strickler had the following children:

- +455 i. **Jefferson William Brossman**, born 13 Mar 1869, Lower Heidelberg Township, Berks Co., PA; married Maggie Eva Wentz, 11 Oct 1894; died 22 Nov 1933, Wernersville, PA.
- +456 ii. **Eva Ann Brossman**, born 26 Sep 1870; married Adam P. Spatz, 6 Oct 1888; died 20 Aug 1929.
- +457 iii. **Irene E. Brossman**, born 1876; married Martin Gruber; died 1949.
- +458 iv. **Irving Brossman**, born 10 Oct 1878; married Susan Emma Lutz; died 15 Jan 1969.
- +459 v. **Mary Brossman**, married William Anthony Kerschner, 7 Jan 1899, St. John's (Hain's) Church, Wernersville, PA.
- +460 vi. **John Brossman**, born 30 Oct 1882; married Annie E. R. Horn, 30 Sep 1916; died 1961.
- +461 vii. **Rufus Brossman**, born 15 Oct 1884; married Bessie Elvira Krick; died Feb 1978.
- +462 viii. **Lillian Brossman**, born 13 Oct 1886; married Lanious A. Hollenbach, 2 Feb 1906; died 9 May 1906.
- 463 ix. **Charles Brossman** was born on 13 Oct 1891.<sup>24</sup> He died on 13 Apr 1892 at the age of 0.<sup>24</sup> He was buried in St. Daniel's Church Cemetery, Robesonia, PA.

224. **Henry B. Brossman** (John Leiss-5, (John) Adam-4, Johannes-3, Frantz-2, Nicholas-1) was born on 15 Jul 1845 in Lower Heidelberg Township, Berks Co., PA.<sup>48</sup> He was baptized on 22 Oct 1845 in St. Daniel's Church, Robesonia, PA.<sup>24</sup> He died on 25 Jun 1911 at the age of 65.<sup>24</sup> Henry was buried in St. Daniel's Church Cemetery, Robesonia, PA.<sup>48</sup>

## Notes for Henry B. Brossman

BROSSMAN -- In North Heidelberg, on the 25th inst., Henry B. Brossman, aged 63 years, 10 months and 28 days. Relatives and friends are invited to attend the funeral, from his late residence, in North Heidelberg township, on Thursday, June 29, at 9.30 a.m. Services at the house. Interment in St. Daniel's cemetery. Teams at Lebanon Valley House, Wernersville, up to 8.20 a.m.

# Descendants of Nicholas Brossman

31 December 2011

Source: Reading Eagle, Monday, June 26, 1911, p. 10.

End of notes.

Henry B. Brossman and Sarah C. Babb were married on 8 Mar 1883.<sup>24</sup> **Sarah C. Babb** was born on 15 Jun 1849.<sup>48</sup> She died on 3 May 1907 at the age of 57.<sup>24,48-49</sup> She was buried in St. Daniel's Church Cemetery, Robeson, PA.<sup>48</sup>

Henry B. Brossman and Sarah C. Babb had the following children:

- 464 i. **Eve Brossman** was born on 15 Dec 1884.<sup>24</sup> She died in Sep 1885 at the age of 0.<sup>24</sup>
- +465 ii. **Bessie Maria Brossman**, born 20 Apr 1885, Berks Co., PA; married John H. Lamm, 5 May 1906; died 5 Oct 1969, Reading, Berks Co., PA.
- 466 iii. **John A. Brossman** was born (date unknown). He died in Infancy.
- 467 iv. **James Monroe Brossman** was born on 13 Sep 1887.<sup>24</sup> He died on 13 May 1931 at the age of 43.<sup>24</sup> He was buried in St. Daniel's Church Cemetery, Robeson, PA.<sup>48</sup> James served in the military in 307th Engrs 82 Div..<sup>48</sup>
- 468 v. **Calvin Brossman** was born (date unknown). He died in his youth.
- +469 vi. **Evan Henry Brossman**, born 11 Feb 1895; married Lizzie Katzman; died 1952.

225. **Rebecca Brossman** (John Leiss-5, (John) Adam-4, Johannes-3, Frantz-2, Nicholas-1) was born on 20 Apr 1847.<sup>24</sup> She died on 11 Apr 1868 at the age of 20.<sup>24</sup> She was buried in St. Daniel's Church Cemetery, Robeson, PA.

Rebecca Brossman and Henry Spangler were married.<sup>24</sup> Rebecca Brossman and Henry Spangler/Spengler had a son Charles who died at 1 y, 4 m, 10 days. **Henry Spangler** was born about 23 Feb 1848.<sup>24</sup> He died on 6 Nov 1884 at the age of 36.<sup>24</sup>

Henry Spangler and Rebecca Brossman had the following child:

- 470 i. **Charles Spangler** was born (date unknown). Charles dies in infancy.

226. **Ellen\Eleanor Brossman** (John Leiss-5, (John) Adam-4, Johannes-3, Frantz-2, Nicholas-1) was born on 5 Sep 1849.<sup>24</sup> She died on 11 Aug 1918 at the age of 68 in Schoeneck, PA.<sup>24</sup> She was buried in Mellinger's Cemetery, Schoeneck, PA.<sup>24</sup>

Ellen\Eleanor Brossman and Charles C. Hoffman were married.<sup>24</sup> **Charles C. Hoffman** was born on 6 May 1850 in Berks Co., PA.<sup>24</sup> He died on 6 Mar 1918 at the age of 67 in Schoeneck, PA. He was buried in Mellinger's Cemetery, Schoeneck, PA.<sup>24</sup>

Charles C. Hoffman and Ellen\Eleanor Brossman had the following children:

- 471 i. **Nathan Hoffman** was born on 15 Feb 1876.<sup>24</sup> He died on 28 Oct 1957 at the age of 81.<sup>24</sup>
- 472 ii. **Marnie Hoffman** was born (date unknown).
- 473 iii. **Charles Hoffman** was born on 18 Jan 1887.<sup>24</sup> He died on 29 Nov 1976 at the age of 89.<sup>24</sup>

228. **William B. Brossman**<sup>50</sup> (Adam L.-5, (John) Adam-4, Johannes-3, Frantz-2, Nicholas-1) was born on 1 Dec 1834.<sup>50</sup> He was baptized on 15 Mar 1835 in St. John's (Hain's) Church, Wernersville, PA.<sup>51</sup> Baptized by the Rev. Charles Augustus Pauli. Sponsors were the parents. He died on 30 Mar 1897 at the age of 62.<sup>50,52</sup> William was buried in St. John's (Hain's) Church Cemetery, Wernersville, PA.<sup>50</sup> William, his wife Mary, his son Samuel and his wife Rosa and their son Herbert, are buried in one plot.

# Descendants of Nicholas Brossman

31 December 2011

Notes for William B. Brossman supplied by John Peterson.

Reading Eagle, March 17, 1897, page 4.

## Wernersville

William Brossman, while cutting corn fodder, had his hand very badly lacerated. Drs. Buehler and Wenrich were summoned, who dressed it.

Reading Eagle, March 30, 1897, page 1.

### Cut in hand causes farmer's death.

William Brossman of Lower Heidelberg died from lockjaw after severe suffering. About the middle of last week, while cutting corn stalks for fodder, one of his hands was caught in the knives and the ball of that member cut completely off. A day or two later symptoms of lockjaw developed. Mr. Brossman was about 53 (sic) years old and a farmer the greatest part of his life. He was well and favorably known in that section where he was born and always resided. He was a man of strict integrity and highly respected. He leaves a widow and several children. He was a member of the Lutheran denomination. End of notes.

William B. Brossman and Mary Ann Reifsnyder<sup>50</sup> were married on 24 May 1856.<sup>24</sup> **Mary Ann Reifsnyder**<sup>50</sup>, daughter of Samuel Reifsnyder and Justina Stiely, was born on 13 Jan 1836.<sup>50</sup> She was baptized on 27 Mar 1836 in St. John's (Hain's) Church, Wernersville, PA. She died on 5 Jan 1929 at the age of 92.<sup>50</sup> Mary was buried in St. John's (Hain's) Church Cemetery, Wernersville, PA.<sup>50</sup>

William B. Brossman and Mary Ann Reifsnyder had the following children:

- +474 i. **Asa (Kitty) Ann Brossman**, born 21 Dec 1856; married William Kantner; died 1924.
- +475 ii. **Catharine Ann Elizabeth "Kate" Brossman**, born 28 Sep 1857; married Milton James Eirich, 25 Feb 1882; died 24 Oct 1923.
- +476 iii. **Adaline Jestina Brossman**, born 23 Apr 1862; married John William Flickinger; died 22 Nov 1943.
- +477 iv. **Samuel A. Brossman**, born 21 Feb 1863; married Rosa G. Flickinger; died 23 Feb 1957.
- +478 v. **Charles W. Brossman**, born 5 Feb 1867; married Mary S. Werner, 29 Aug 1891, St. John's (Hain's) Church, Wernersville, PA; died 1945.
- +479 vi. **Robert Reifsnyder Brossman**, born 14 Jan 1869, Lower Heidelberg Township, Berks Co., PA; married Sallie Jane Unger, 13 Dec 1890, St. John's (Hain's) Church, Wernersville, PA; died 31 Jul 1948.
- 480 vii. **Frank Brossman** was born (date unknown). Frank died in infancy.
- 481 viii. **George Brossman** was born (date unknown). George died in infancy.
- 482 ix. **Mary Alger Brossman**<sup>50</sup> was born on 20 Jan 1882.<sup>24</sup> She was baptized on 15 Jun 1882 in Bern Lutheran Church, Berks Co., PA.<sup>38</sup> She died on 15 Feb 1884 at the age of 2.<sup>24</sup> Mary was buried in St. John's (Hain's) Church Cemetery, Wernersville, PA.<sup>24</sup>

229. **Priscilla Brossman** (Adam L.-5, (John) Adam-4, Johannes-3, Frantz-2, Nicholas-1) was born on 4 Mar 1837.<sup>24</sup> She died on 25 Nov 1885 at the age of 48.<sup>24</sup> She was buried in St. Daniel's Church Cemetery, Robesonia, PA.<sup>24</sup>



Priscilla Brossman and Caton Knorr were married.<sup>24</sup> **Caton Knorr**, son of John Knorr and Catharine Schadel, was born on 3 Aug 1842 in Upper Mahony Twp., Schuylkill Co., PA.<sup>24</sup> He died on 25 Dec 1901 at the age of 59.<sup>24</sup> He was buried in Gouglersville Cem., Berks Co., PA.<sup>24</sup>



Caton Knorr and Priscilla Brossman had the following children:

- +483      i. **Elizabeth B. Knorr**, born 1866; married William John Worley.
- 484      ii. **William Ulysses Knorr** was born on 21 Nov 1871 in Lower Heidelberg Township, Berks Co., PA.<sup>24</sup> He died on 23 Mar 1940 at the age of 68.<sup>24</sup>
- 485      iii. **Magdalena Knorr** was born (date unknown).

230. **Sarah B. Brossman** (Adam L.-5, (John) Adam-4, Johannes-3, Frantz-2, Nicholas-1) was born on 16 Apr 1842 in Lower Heidelberg Township, Berks Co., PA.<sup>38</sup> She died on 17 Mar 1914 at the age of 71.<sup>38</sup> She was buried on 21 Mar 1914 in St. Daniel's Church Cemetery, Robeson, PA.<sup>38</sup>

Sarah B. Brossman and Joseph W. Ernest were married.<sup>24</sup> **Joseph W. Ernest** was born on 20 May 1844.<sup>24</sup> He died on 6 Jun 1900 at the age of 56.<sup>24</sup> He was buried in St. Daniel's Church Cemetery, Robeson, PA.

231. **Adam Bender Brossman** (Adam L.-5, (John) Adam-4, Johannes-3, Frantz-2, Nicholas-1) was born on 7 Oct 1845 in North Heidelberg Twp., Berks Co., PA.<sup>24</sup> He was christened on 29 Jan 1846 in St. John's (Hain's) Church, Wernersville, PA. He died on 28 Oct 1924 at the age of 79 in Reading, Berks Co., PA.<sup>24</sup> Adam was buried in Charles Evans Cemetery, Reading, PA.<sup>24</sup>

## Notes:

"Adam Bender Brossman now living retired in Reading where he is highly esteemed, was born in North Heidelberg Township, October 7, 1845, son of Adam L. Brossman and Elizabeth Bender Brossman. he was educated in the common schools of Berks County and attended Keystone State Normal School and Prof. Brummer's Business College, after which he taught school for several years. He was then appointed deputy warden of the Berks County Prison, serving in that capacity for four years; and then appointed to the position of warden, which he filled for three years.

In 1886 he moved to Robeson where he lived and retired for two years. In 1888 he located in a Reading section known as Ricktown! He was also engaged in other enterprises, being director of the Schuylkill Valley Bank, from its incorporation until 1906, when he retired from that position. Mr. Brossman was married May 30, 1876 to Ellen R. Richards, daughter of Benjamin and Louisa Richards and to their union, has been born a daughter, Bessie L, who married June 18, 1906, George G. Kreider, a bookkeeper of Reading, PA."

End of notes

Adam Bender Brossman and Ellen R. Richards were married on 30 May 1876 in St. John's (Hain's) Church, Wernersville, PA.<sup>53</sup> **Ellen R. Richards**, daughter of Benjamin Richards and Louisa (unknown), was born on 30 Aug 1848.<sup>24</sup> She died on 25 Jun 1903 at the age of 54.<sup>24</sup> She was buried in Charles Evans Cemetery, Reading, PA.<sup>24</sup>

Adam Bender Brossman and Ellen R. Richards had the following child:

- +486      i. **Bessie L. Brossman**, born 9 Feb 1878; married George G. Kreider, 18 Jun 1906; died 6 Feb 1913.

Adam Bender Brossman and Sarah J. Richards were married on 12 Jun 1913.<sup>24</sup> **Sarah J. Richards** was born on 12 Oct 1854.<sup>24</sup> She died on 18 May 1922 at the age of 67.<sup>24</sup> She was buried in Charles Evans Cemetery, Reading, PA.<sup>24</sup>

233. **John B. Brossman** (Adam L.-5, (John) Adam-4, Johannes-3, Frantz-2, Nicholas-1) was born on 11 Aug 1847 in North Heidelberg Twp., Berks Co., PA.<sup>2</sup> He was baptized on 6 Oct 1847.<sup>24</sup> He died on 25 Jan 1911 at the age of 63.<sup>24</sup> John was buried in St. Daniel's Church Cemetery, Robeson, PA.<sup>24</sup>

John B. Brossman and Louise Stricker were married on 31 Dec 1870.<sup>24</sup> **Louise Stricker** was born on 24 Sep 1847.<sup>24</sup> She died on 11 Aug 1886 at the age of 38.<sup>24</sup> She was buried in St. Daniel's Church Cemetery, Robeson, PA.

John B. Brossman and Louise Stricker had the following children:

- +487 i. **Charles A. Brossman**, born 14 Jan 1873; married Annie E. Wenrich; died 9 Apr 1945.
- 488 ii. **Eva Mary Brossman** was born on 3 Mar 1881. She was baptized on 8 May 1881.
- 489 iii. **Bessie Brossman** was born on 29 Jul 1884.<sup>24</sup>
- 490 iv. **Thelma Brossman** was born on 28 Nov 1885.<sup>24</sup>

234. **Elmira Eva Brossman** (Adam L.-5, (John) Adam-4, Johannes-3, Frantz-2, Nicholas-1) was born on 7 Aug 1850 in Heidelberg Township, Berks Co., PA.<sup>24</sup> She died on 27 Dec 1916 at the age of 66.<sup>24</sup> She was buried in St. Daniel's Church Cemetery, Robeson, PA.<sup>24</sup>

Elmira Eva Brossman and Moses K. Balthaser were married on 19 Oct 1872.<sup>24</sup> **Moses K. Balthaser**<sup>54</sup>, son of Jacob Balthaser and Sarah Kauffman, was born on 19 Jan 1852 in Ontelaunee Twp, Berks Co., PA.<sup>24</sup> He died on 18 Nov 1933 at the age of 81.<sup>24</sup> He was buried in St. Daniel's Church Cemetery, Robeson, PA.<sup>24</sup>

## Notes:

On Oct. 19, 1873, Mr. Balthaser married Elmira B. Brossman, born in 1850, in Heidelberg township, daughter of Adam L. and Elizabeth (Bender) Brossman, granddaughter of John Adam and Catherine (Leiss) Brossman, and great-granddaughter of Francis Brossman. (For full history of the Brossmans see sketch of Brossman family elsewhere in this work.) Francis Brossman located in Berks county between 1723 and 1729, (JWB note: The correct date is September 1739.) and was an inhabitant of Heidelberg township at the time of the erection of the county in 1752. Adam L. Brossman was born in 1804, and was a farmer all his life in his native county, where he died in 1883, and was buried at St. Daniel's Church. He was twice married. By his first wife, Elizabeth Bickel, he had two children: William, who is buried at Hain's Church; and Priscilla, late wife of Caton Knorr, buried at St. Daniel's Church in Heidelberg township. His second wife was Elizabeth Bender. To this union there were born four sons and two daughters, as follows; Sarah B., m. Joseph W. Ernest, who died June 6, 1900, and is buried at St. Daniel's Church; Thomas is a farmer in Lower Heidelberg township; James is a contractor at Reading; and Elmira B. m. Moses K. Balthaser. Like all his family Adam L. Brossman was a Lutheran.

End of notes.

235. **Thomas Jefferson Brossman** (Adam L.-5, (John) Adam-4, Johannes-3, Frantz-2, Nicholas-1) was born on 2 Apr 1853 in Heidelberg Township, Berks Co., PA.<sup>24</sup> He was baptized on 31 Jul 1853 in St. Daniel's Church, Robeson, PA.<sup>24</sup> He died on 25 Aug 1915 at the age of 62.<sup>24</sup> Thomas was buried in St. Daniel's Church Cemetery, Robeson, PA.<sup>24</sup>

## Notes:

"Thomas J. Brossman, a successful farmer in Lower Heidelberg, was born in North Heidelberg, April 2, 1853, son of Adam L. and Elizabeth (Bender) Brossman. He was brought up to farming and for 46 consecutive years lived upon the homestead farm, during all this time, not being away one week!

In the spring of 1877, he began farming for himself tenancing the old home farm for 21 years. In spring of 1899, he came to Lower Heidelberg Township and located in the well known Adam Dechart farm, a property which has been in the Dechart

## Descendants of Nicholas Brossman

31 December 2011

family for more than 100 years. It consists of 181 acres of good land and highly cultivated. Mr. Brossman is an excellent farmer, and has ten head of horses and 32 cattle and all the latest improved machinery. He has always met with success in his vocation. He owns the old homestead in North Heidelberg which consists of 90 acres, which he purchased in 1885 for \$7,000. In spite of his active work in caring for his farm, he has taken interest in public affairs and has been a delegate when Judge James N. Ermentrout was first nominated for the bench!

In politics, he is a Democrat, and for ten years he served North Heidelberg as a member of the school board, has been treasurer and president and generally proved himself most efficient, having the good of the schools at heart. He was instrumental in the establishing of the township high school in Wernersville, and in securing the increase in the salaries of the teachers from \$35 to \$50. Mr. Brossman is a member of St. Daniel's Church and is a Lutheran in his belief. For three years he held the office of Deacon. In 1877 he married Emma Althouse, daughter of Rueben and Mathilda (Gruber) Althouse (forming people of Marion Township). "

The 1880 census has Thomas and his wife Emma living in North Heidelberg, Berks Co., PA. and lists his occupation as a farmer.  
End of notes.

Thomas Jefferson Brossman and Emma Kate Althouse were married on 17 Nov 1877 in Womelsdorf Luth. Church, Womelsdorf, Berks Co., PA.<sup>24</sup> **Emma Kate Althouse**, daughter of Rueben Althouse and Mathilda Gruber, was born on 18 Oct 1860 in Berks Co., PA.<sup>24</sup> She was baptized on 31 Mar 1861 in Zion Luth. & Reformed Ch. Cem, Lebanon Co., PA.<sup>24</sup> She died on 31 Dec 1927 at the age of 67.<sup>24</sup> Emma was buried in St. Daniel's Church Cemetery, Robeson, PA.<sup>24</sup>

Thomas Jefferson Brossman and Emma Kate Althouse had the following children:

- +491 i. **Soloman Adam Brossman**, born 29 Sep 1878; married Clara Stoudt; died 1946.
- +492 ii. **Emma Esta Brossman**, born 20 Jul 1880; married Charles Ickes; died 1957.
- +493 iii. **Warren Oscar Brossman**, born 1 Apr 1881, Lower Heidelberg Township, Berks Co., PA; married Lillie May Myers; died 31 Mar 1966, Reading, Berks Co., PA.
- 494 iv. **Thomas Calvin Brossman** was born on 20 Nov 1882.<sup>24</sup> He died on 14 Jun 1892 at the age of 9.<sup>24</sup> He was buried in St. Daniel's Church Cemetery, Robeson, PA.<sup>24</sup>
- 495 v. **Gertie Elizabeth Brossman** was born on 10 Sep 1884.<sup>24</sup> She died on 16 Feb 1892 at the age of 7.<sup>24</sup> She was buried in St. Daniel's Church Cemetery, Robeson, PA.<sup>24</sup>
- +496 vi. **Charles Herbert Brossman**, born 26 Oct 1886; married Jennie Field; died 1962.
- 497 vii. **Stella Eva Brossman** was born on 8 Jan 1888.<sup>24</sup> She died on 14 Nov 1954 at the age of 66.<sup>24</sup> She was buried in St. Daniel's Church Cemetery, Robeson, PA.<sup>24</sup>
- 498 viii. **Florence Eleanor Brossman** was born on 21 Feb 1889.<sup>2,24</sup> She was confirmed on 2 Jun 1906 in St. John's (Hain's) Church, Wernersville, PA.<sup>55</sup> She died on 20 Apr 1972 at the age of 83 in Reading, Berks Co., PA.<sup>2,24</sup>
- +499 ix. **Fredrick L. Brossman**, born 23 May 1892; married Katie R. Weitzel; married Marie Stella Dunkelberger; married Edna Good; died 1948.
- 500 x. **Ammon Earl Brossman** was born on 19 May 1894.<sup>38</sup> He was baptized on 8 Jul 1894 in Bern United Church of Christ, Berks Co., PA. He died on 28 Apr 1895 at the age of 0.<sup>24</sup> Ammon was buried in St. Daniel's Church Cemetery, Robeson, PA.<sup>24</sup>
- +501 xi. **Elsie Matilda Brossman**, born 1 Oct 1895; married Bruno E. Pfau.
- +502 xii. **William Jennings Brossman**, born 2 Mar 1897, Lower Heidelberg Township, Berks Co., PA; married Verna M. Balthaser; died 21 Dec 1957, Reading, Berks Co., PA.
- 503 xiii. **Ellen Minerva Brossman** was born on 7 Jul 1898.<sup>24</sup> She died on 31 May 1901 at the age of 2.<sup>24</sup> She was buried in St. Daniel's Church Cemetery, Robeson, PA.<sup>24</sup>
- +504 xiv. **Emma Virgie Brossman**, born 22 Dec 1901; married William J. Goodman.
- 505 xv. **Marguerite "Margaret" Annetta Brossman** was born on 12 Apr 1904 in Lower Heidelberg Township, Berks Co., PA.<sup>37-38</sup> She was baptized on 10 Oct 1905 in Bern Lutheran Church, Berks Co., PA.<sup>38</sup> She died on 10 Apr 1991 at the age of 86.<sup>37</sup>

## Descendants of Nicholas Brossman

31 December 2011

236. **James B. Brossman** (Adam L.-5, (John) Adam-4, Johannes-3, Frantz-2, Nicholas-1) was born on 18 Oct 1856 in North Heidelberg Twp., Berks Co., PA.<sup>24</sup> He died on 14 Aug 1917 at the age of 60 in Reading, Berks Co., PA.<sup>24</sup> He was buried in Charles Evans Cemetary, Reading, PA.

Notes:

"James B. Brossman is now a prominent builder in Reading, PA.... He was educated in the schools of the home neighborhood and remained on the farm, assisting his father until he was 22 years of age. He was a school teacher at Forge School near Womelsdorf from 1874 to 1875. In 1892, he entered into partnership with his brother Adam in the building business, which they followed until 1903. During his career in Reading, Mr. Brossman has been given a generous share of his business, his line, and he put a number of the most substantial residences which have been erected in the city, during the period, his contracts, for a while, ranged from \$1800 to \$5000 in price. He has constantly been widening the scope of his positions and may justly be classed among the solid businessmen of his adopted city! Mr. Brossman clings to the tradition of his ancestors being a Lutheran and a Democrat"

End of notes.

James B. Brossman and Ellen Kissling were married in 1876.<sup>24</sup> **Ellen Kissling** was born on 1 Jun 1856.<sup>24</sup> She died in Dec 1923 at the age of 67.<sup>24</sup> She was buried in Charles Evans Cemetary, Reading, PA.<sup>24</sup>

James B. Brossman and Ellen Kissling had the following children:

- +506 i. **Calvin Moses Brossman**, born 1 Jan 1878; married Augusta "Gussie" A. Ralle; died 25 Jan 1944, West Reading, PA.
- +507 ii. **Adam Sawdraick Brossman**, born 24 May 1879, Robeson, Berks Co., PA; married Mary Elizabeth Schofer, 25 Mar 1913; died 11 Nov 1957, Reading, Berks Co., PA.
- 508 iii. **Beulah Amelia Brossman** was born on 1 Apr 1880.<sup>24</sup> She died on 9 Feb 1881 at the age of 0 in North Heidelberg Twp., Berks Co., PA.<sup>24</sup> She was buried in Charles Evans Cemetary, Reading, PA.
- +509 iv. **Elenora Eva Emma Brossman**, born 1884, North Heidelberg Twp., Berks Co., PA; married Howard C. Faust; died 25 Apr 1960, West Reading, PA.
- +510 v. **Bertha R. Brossman**, born 21 Sep 1889; married Paul Kappelman; died abt 1960.
- +511 vi. **Paul James Brossman**, born 25 Oct 1892, Robeson, Berks Co., PA; married Bessie L. Behney, 18 Jun 1921; died 7 Jan 1959, West Reading, PA.

237. **Mary Brossman Werner** (Eva Brossman-5, (John) Adam-4, Johannes-3, Frantz-2, Nicholas-1) was born on 22 Sep 1830.<sup>24</sup> She died on 30 Dec 1909 at the age of 79.<sup>24</sup>

Mary Brossman Werner and Isaac Hain were married on 21 Nov 1848.<sup>24</sup> **Isaac Hain** was born on 18 Feb 1820.<sup>24</sup> He died on 15 Sep 1853 at the age of 33.<sup>24</sup>

Mary Brossman Werner and Isaac S. Gerhart were married after 1853.<sup>24</sup> **Isaac S. Gerhart** was born in 1829.<sup>24</sup>

238. **Elizabeth M. Werner** (Eva Brossman-5, (John) Adam-4, Johannes-3, Frantz-2, Nicholas-1) was born on 26 Sep 1832.<sup>24</sup> She died on 23 Nov 1912 at the age of 80.<sup>24</sup>

Elizabeth M. Werner and Henry H. Hoover were married.<sup>24</sup> **Henry H. Hoover** was born (date unknown).

239. **Alfred B. Werner** (Eva Brossman-5, (John) Adam-4, Johannes-3, Frantz-2, Nicholas-1) was born on 1 Sep 1834.<sup>24</sup> He died in 1912 at the age of 78.<sup>24</sup>

Alfred B. Werner and Amelia Spohn were married.<sup>24</sup> **Amelia Spohn** was born (date unknown).

240. **Henry B. Werner** (Eva Brossman-5, (John) Adam-4, Johannes-3, Frantz-2, Nicholas-1) was born on 17 Jul 1836.<sup>24</sup> He died on 2 May 1929 at the age of 92 in Robesonia, Berks Co., PA.<sup>24</sup>

Henry B. Werner and Mary Elizabeth Poffenberger were married.<sup>24</sup> **Mary Elizabeth Poffenberger** was born on 13 Jun 1857.<sup>24</sup> She died on 24 Aug 1934 at the age of 77.<sup>24</sup>

241. **Levi B. Werner** (Eva Brossman-5, (John) Adam-4, Johannes-3, Frantz-2, Nicholas-1) was born on 15 Jun 1838.<sup>24</sup> He died on 11 Dec 1919 at the age of 81.<sup>24</sup>

Levi B. Werner and Catherine N. Stricker were married. **Catherine N. Stricker** was born on 24 Jan 1839.

Levi B. Werner and Catherine N. Stricker had the following child:

- +512 i. **Mary S. Werner**, born 31 Dec 1870; married Charles W. Brossman, 29 Aug 1891, St. John's (Hain's) Church, Wernersville, PA; died 1949.

247. **Richard W. Brossman** (Benjamin L.-5, (John) Adam-4, Johannes-3, Frantz-2, Nicholas-1) was born on 5 Apr 1835 in Heidelberg Township, Berks Co., PA.<sup>24</sup> He died on 15 Jul 1897 at the age of 62.<sup>24</sup> He was buried in St. Daniel's Church Cemetery, Robesonia, PA.<sup>24</sup>

Notes for Richard W. Brossman provided by Charles Wald:

RICHARD is found in the Lower Heidelberg Township, Berks Co., Pennsylvania 1880 census: Brossman, Rich., 45, farmer; Eliza, 37; Sarah, 14; Thomas, 11; Dater (?), 10; Charles, 8; Emma, 6; Amanda, 4; Ida, 1. All born in Pennsylvania.

ANNA ELIZABETH is found in the Lower Heidelberg Township, Berks Co., Pennsylvania 1900 census: Brossman, Elizabeth, widow born March 1843; and Alice J., Nov 1885. Alice was counted twice.

Alice is also found living with her sister, Anna L. Leininger, born May 1882, husband James Leininger, born July 1874. Living next to them is the Charles Klopp family. Charles born Nov 1866; Sarah A., May 1866 (she would be another daughter of Richard). Living with them are also Brossman, Charles H., brother-in-law born May 1874 and Brossman, Ida C., Mar 1879. All born in Pennsylvania.

Anna (Brossman) Leininger is found in the Marion Township, Berks Co., Pennsylvania 1910 census. Her brother, Charles age 36, is living with her family.

End of notes.

Richard W. Brossman and Anna Elizabeth (Huntzinger) Hassler were married.<sup>2</sup> **Anna Elizabeth (Huntzinger) Hassler** was born in 1842.<sup>2</sup> She died in 1922 at the age of 80.<sup>2</sup> She was buried in St. Daniel's Church Cemetery, Robesonia, PA.<sup>2</sup>

Richard W. Brossman and Anna Elizabeth (Huntzinger) Hassler had the following children:

- +513 i. **Sarah Ann Brossman**, born 1 May 1866, Lower Heidelberg Township, Berks Co., PA; married Charles Henry Klopp, 7 May 1887, Bern Reformed Church, Bernville, Berks Co., PA; died 23 Jul 1952, Reading, Berks Co., PA.
- +514 ii. **Thomas H. Brossman**, born Sep 1868, Lower Heidelberg Township, Berks Co., PA; married Rebecca C. Fidler, abt 1891; died bef 1910.
- 515 iii. **Dater Brossman** was born in 1870 in Lower Heidelberg Township, Berks Co., PA.
- +516 iv. **Emma Brossman**, born 1872, Lower Heidelberg Township, Berks Co., PA; married Harry Edwin Himmelberger; died 1948.
- +517 v. **Charles F. Brossman**, born May 1874, Lower Heidelberg Township, Berks Co., PA; married Mary C. F. Taylor; died 9 Apr 1957, West Reading, PA.
- +518 vi. **Amanda H. Brossman**, born 1876, Lower Heidelberg Township, Berks Co., PA; married George H. Hartman, 15 Dec 1894, St. John's (Hain's) Church, Wernersville, PA.
- +519 vii. **Ida C. Brossman**, born 13 Mar 1879, Lower Heidelberg Township, Berks Co., PA; married Samuel George, 1895, Berks Co., PA.
- +520 viii. **Annie L. Brossman**, born May 1882, Lower Heidelberg Township, Berks Co., PA; married James Benjamin Leininger, 28 May 1900.
- +521 ix. **Elizabeth Brossman**, born 19 May 1883, Lower Heidelberg Township, Berks Co., PA; married Simon P. Heffley; died 5 Aug 1972.
- +522 x. **Alice J. Brossman**, born 19 Nov 1885, Lower Heidelberg Township, Berks Co., PA; married Howard W. Liebensperger.
- +523 xi. **Eva Ann Brossman**, married Richard Lincoln Steif.

249. **Emma Elizabeth Brossman** (Benjamin L.-5, (John) Adam-4, Johannes-3, Frantz-2, Nicholas-1) was born on 12 Apr 1838 in Heidelberg Township, Berks Co., PA.<sup>2,24</sup> She died on 2 Dec 1898 at the age of 60.<sup>2</sup>

Emma Elizabeth Brossman and Henry Ruben Stoudt (Staud) were married on 30 Jun 1858.<sup>2,24</sup> Emma Elizabeth and Henry Staudt/Stoudt moved to Michigan. **Henry Ruben Stoudt (Staud)** was born on 22 Aug 1837.<sup>24</sup>

251. **Isaac Werner Brossman** (Benjamin L.-5, (John) Adam-4, Johannes-3, Frantz-2, Nicholas-1) was born on 22 Oct 1842 in Heidelberg Township, Berks Co., PA.<sup>24</sup> He was baptized in 1843 in St. John's (Hain's) Church, Wernersville, PA.<sup>2</sup> He died on 28 Nov 1908 at the age of 66 in Lower Heidelberg Township, Berks Co., PA.<sup>56</sup> Isaac was buried in St. John's (Hain's) Church Cemetery, Wernersville, PA.<sup>24</sup>

## Notes:

"Isaac W Brossman, son of Benjamin, was born on his father's farm in Lower Heidelberg Township on October 22, 1842. His early education was obtained in the public schools of his district and later he attended Keystone State Normal School of Kutztown, PA.

While a student in the latter institutions, he was one of the organizers of the now famous Philomathean Literary Society in 1865, a society dear to the hearts of thousands of alumni and to this day a leading factor in the school's success. Mr. Brossman was its first secretary and Dr. Samuel A. Bear, PHD. was the first president!

Mr. Brossman was first licensed to teach in the public schools by Prof John S. Ermentrout, then County Superintendent. He never had an English book in his hands until he was 13, yet to commence teaching when he was 21. Teaching in public schools nine terms, four consecutive terms being at Lincoln in Lancaster County and he met with success wherever he was located. He was a Lutheran, to which faith his family adheres, attending St. Daniel's Church. Mr. Brossman was an intelligent

## Descendants of Nicholas Brossman

31 December 2011

and useful citizen, progressive in his work for the advancement of his town and the cause of education. On November 1, 1888 he was united in marriage with Emma Schwartz, , born May 22, 1861 in Exeter Township, a daughter of John Schwartz and grand daughter of Mayor John Schwartz (1793-1860). The last named gentleman was elected a congressman in 1858 from Berks County as an independent Democrat."

End of notes.

Isaac Werner Brossman and Anna Emma C. Schwartz were married on 1 Nov 1888 in Reading, Berks Co., PA.<sup>24</sup> **Anna Emma C. Schwartz**, daughter of John Schwartz, was born on 22 May 1861 in Exeter Twp., Berks Co., PA.<sup>24</sup> She died on 8 Dec 1939 at the age of 78.<sup>24</sup>

Isaac Werner Brossman and Anna Emma C. Schwartz had the following children:

- 524 i. **Paul Isaac Brossman** was born on 20 May 1896.<sup>57</sup> He was baptized on 10 Feb 1897 in St. John's (Hain's) Church, Wernersville, PA.<sup>57</sup> He died on 26 Aug 1898 at the age of 2. Paul was buried in St. John's (Hain's) Church Cemetery, Wernersville, PA.
- +525 ii. **Martha Catharine Brossman**, born 4 Aug 1899, Lower Heidelberg Township, Berks Co., PA; married Paul Earl Walker, 25 Nov 1917; died 16 Aug 1977, Reading, Berks Co., PA.
- +526 iii. **Edith Elizabeth Brossman**, born abt 1891; married Thomas John Mathew Smeck, 21 May 1910, St. John's (Hain's) Church, Wernersville, PA; died 27 Jan 1966.
- +527 iv. **Ruth Emma Brossman**, married William M. Smeck, 17 Jun 1911, St. John's (Hain's) Church, Wernersville, PA.
- +528 v. **Mabel Eva Brossman**, married Victor Boyer.
- +529 vi. **Esther Louise Brossman**, married Clarence M. Hill.
- 530 vii. **John Luther Brossman** was born on 9 Sep 1901.<sup>24</sup> He died on 23 May 1902 at the age of 0.<sup>58</sup> He was buried in St. John's (Hain's) Church Cemetery, Wernersville, PA.
- 531 viii. **baby boy Brossman** was stillborn on 28 Sep 1903. He was buried in St. John's (Hain's) Church Cemetery, Wernersville, PA.

252. **Adam W. Brossman** (Benjamin L.-5, (John) Adam-4, Johannes-3, Frantz-2, Nicholas-1) was born on 11 Apr 1843.<sup>24</sup> He was baptized on 29 Jan 1845 in St. John's (Hain's) Church, Wernersville, PA.<sup>25</sup> Sponsors were Henery and Eva Werner. He died on 10 Jun 1926 at the age of 83.<sup>24</sup> Adam was buried in St. Daniel's Church Cemetery, Robeson, PA.

Notes for Adam W. Brossman:

Adam W. Brossman was living in Brownsville, PA at the time of the 1880 census. Occupation was listed as a blacksmith. End of notes.

Adam W. Brossman and Henrietta Rebecca Eirich were married before Oct 1867.<sup>24</sup> **Henrietta Rebecca Eirich**, daughter of Elias Eirich and Rebecca (unknown), was born on 21 Sep 1843 in Berks Co., PA.<sup>24</sup> She was baptized in 1844 in Frieden's Lutheran Church, Bernville, PA.<sup>24</sup> She died on 27 Feb 1899 at the age of 55.<sup>24</sup> Henrietta was buried in St. Daniel's Church Cemetery, Robeson, PA.

Adam W. Brossman and Henrietta Rebecca Eirich had the following children:

- +532 i. **Sarah Isabella Brossman**, born 17 Oct 1867; married John H. Matz, 7 Feb 1891, St. John's (Hain's) Church, Wernersville, PA; died 16 Mar 1948.
- +533 ii. **Wilson Daniel Brossman**, born 19 Jan 1870; married Margaret Himmelberger; died 4 Oct 1904.
- +534 iii. **Edward E. Brossman**, born 2 Oct 1871; married Sallie M. Spayd, 16 Jun 1894, St. John's (Hain's) Church, Wernersville, PA; died 17 Mar 1933.
- +535 iv. **Alfred E. Brossman**, born abt 1873; married Laura E. Quinter; died 28 May 1964.
- 536 v. **Wellington E. Brossman** was born between 1873 and 1880.
- +537 vi. **George E. Brossman**, born abt 1880; married Mary T. (unknown); died May 1923.
- +538 vii. **Charles Eirich Brossman**, born 21 Jun 1880, Lower Heidelberg Township, Berks Co., PA; married

## Descendants of Nicholas Brossman

31 December 2011

- 539      viii. **Ellen Leanora Focht**; died 9 Mar 1978, Wernersville, PA.  
**Kathryn Brossman** was born on 20 Jan 1883.<sup>24</sup> She died on 4 Jun 1957 at the age of 74 in New York City, NY.<sup>24</sup> She was buried in St. John's (Hain's) Church Cemetery, Wernersville, PA.

Adam W. Brossman and Rebecca Noll were married.<sup>24</sup> **Rebecca Noll** was born on 8 Jul 1850.<sup>24</sup> She died after 1 Feb 1899 at the age of 48.<sup>24</sup> She was buried in St. Daniel's Church Cemetery, Robesonia, PA.<sup>24</sup>

253. **Benjamin W. Brossman** (Benjamin L.-5, (John) Adam-4, Johannes-3, Frantz-2, Nicholas-1) was born on 2 Sep 1844 in Heidelberg Township, Berks Co., PA.<sup>24</sup> He died on 23 Apr 1918 at the age of 73.<sup>24</sup> He was buried in Schwartzwald Cemetery, Jacksonwald, Berks Co., PA.<sup>24</sup>

Notes for Benjamin Brossman:

The 1880 census list Benjamin's birth year as 1841 and living in Reading, PA and his occupation as a Clerk in Dry Goods. End of notes.

Benjamin W. Brossman and Clara Masser(Moser) were married on 29 Sep 1868 in Trinity Luth. Ch., Reading, PA.<sup>24</sup> **Clara Masser(Moser)** was born on 14 Feb 1849.<sup>24</sup> She died on 1 Jun 1936 at the age of 87.<sup>24</sup> She was buried in Schwartzwald Cemetery, Jacksonwald, Berks Co., PA.<sup>24</sup>

Benjamin W. Brossman and Clara Masser(Moser) had the following children:

- +540      i. **Mary Margaret Brossman**, married Samuel H. Britton.
- 541      ii. **Elizabeth Edith Brossman** was born on 2 Nov 1872. She died on 13 Sep 1962 at the age of 89.<sup>24</sup> She was buried in Schwartzwald Cemetery, Jacksonwald, Berks Co., PA.<sup>24</sup> Never married.
- 542      iii. **Harry Brewster (Bruce) Brossman** was born on 10 Jul 1876.<sup>24</sup> He was baptized on 2 Jan 1877 in Trinity Luth. Ch., Reading, PA.<sup>2</sup> He died on 30 Jan 1962 at the age of 85.<sup>24</sup> Harry was buried in Charles Evans Cemetery, Reading, PA.<sup>24</sup> He served in the military in WWI. Never married. According to the 1930 Harrisburg, PA city directory, Harry B. Brossman was an agent for New York Life and lived in Camp Hill PA.
- 543      iv. **Edward Brossman** was born about 1878.<sup>2</sup> He was christened on 6 Oct 1878 in Trinity Luth. Ch., Reading, PA.<sup>2</sup>
- +544      v. **Olive May Brossman**, married Clyde D. Abbot.
- +545      vi. **George Leroy Brossman**, married Helen Groman; died abt 1939.

256. **Catherine "Kassy" Ann Brossman** (Benjamin L.-5, (John) Adam-4, Johannes-3, Frantz-2, Nicholas-1) was born on 26 Mar 1852 in Heidelberg Township, Berks Co., PA.<sup>24</sup> She was baptized on 1 May 1853 in St. John's (Hain's) Church, Wernersville, PA.<sup>25</sup> Sponsors were the parents. She died on 7 Jan 1903 at the age of 50 in Reading, Berks Co., PA.<sup>24</sup> Catherine was buried on 12 Jan 1903 in Charles Evans Cemetery, Reading, PA.

Catherine "Kassy" Ann Brossman and Henry P. Yoh were married on 31 Jan 1874 in St. John's (Hain's) Church, Wernersville, PA.<sup>53</sup> **Henry P. Yoh** was born on 1 Jan 1853.<sup>24</sup> He died in Feb 1918 at the age of 65.<sup>24</sup> He was buried in Charles Evans Cemetery, Reading, PA.<sup>24</sup>

257. **Levi Andrew Brossman** (Benjamin L.-5, (John) Adam-4, Johannes-3, Frantz-2, Nicholas-1) was born on 14 Oct 1853



## Descendants of Nicholas Brossman

31 December 2011

in Heidelberg Township, Berks Co., PA.<sup>24</sup> He died on 29 Jul 1925 at the age of 71.<sup>24</sup> He was buried in St. John's (Hain's) Church Cemetery, Wernersville, PA.<sup>24</sup>

### Notes

Levi A. Brossman taught school at Frey School, Wernersville and at the Brownsville, Berks Co., PA school. "Obituary from Reading Eagle, Reading, PA. 30 Jul 1925, page 2. Levi A. Brossman aged 71 years 9 mos. and 15 days, died of complications at Harrisburg. Deceased was for the last 30 years employed by the Reading Company railroad. He was last employed as a watchman at the 3rd and Walnut St. Crossing. He was a member of the Pennsylvania and Reading Veterans Association, a charter member of Camp 660, Patriotic Order Sons of America and the P and R Railroad Federation. He had been in ill health for a year. Deceased was married twice. His first wife was the late Mary D. (Dengler) Brossman. His second wife (Katie Koch) survives him as well as three children from the first union, as follows: Lemon A., this city (Reading); Jennie, wife of John Schriber, York; and Ralph E., Brooklyn NY; eight grandchildren and three brothers; Benjamin and George Brossman (Reading) and Adam, State Hill. Deceased was a member of the Calvary Reformed Bible Class and St Michael's (should be St. Daniel's) Corner Church, Robesonia. Undertaker Seidel removed the body to the deceased's home at 517 Gordon St. (Reading) "

End of notes

Levi Andrew Brossman and Mary A. Dangler were married before 1881.<sup>24</sup> **Mary A. Dangler** was born on 28 Dec 1861.<sup>24</sup> She died on 25 Jul 1921 at the age of 59.<sup>24</sup> She was buried in St. John's (Hain's) Church Cemetery, Wernersville, PA.<sup>24</sup>

Levi Andrew Brossman and Mary A. Dangler had the following children:

- +546 i. **Lemon Andrew Brossman**, born 17 Oct 1881; married Clara Jane Gerhart; died May 1967.
- +547 ii. **Jennie Brossman**, married John Schriver.
- 548 iii. **Winebert Mason Brossman** was born on 17 Oct 1883. He died on 25 Oct 1894 at the age of 11. He was buried in St. John's (Hain's) Church Cemetery, Wernersville, PA.
- 549 iv. **Ross Calvin Brossman** was born on 20 Feb 1886. He died on 3 Jun 1888 at the age of 2. He was buried in St. John's (Hain's) Church Cemetery, Wernersville, PA. Drowned in infancy
- +550 v. **Ralph Edward Brossman**, born 5 Mar 1898; died Sep 1966.

Levi Andrew Brossman and Katie A. Koch were married on 1 Aug 1914.<sup>24</sup> **Katie A. Koch** was born on 24 Nov 1862. She died on 1 Jul 1951 at the age of 88. She was buried on 6 Jul 1951 in Charles Evans Cemetery, Reading, PA.

258. **George Werner (Franklin?) Brossman**<sup>54</sup> (Benjamin L.-5, (John) Adam-4, Johannes-3, Frantz-2, Nicholas-1) was born on 23 Aug 1856 in Lower Heidelberg Township, Berks Co., PA.<sup>59</sup> He was baptized on 20 Jan 1859 in St. John's (Hain's) Church, Wernersville, PA.<sup>60</sup> Sponsors were the parents. He died in 1930 at the age of 74.<sup>24</sup> George was buried in St. Daniel's Church Cemetery, Robesonia, PA.<sup>24</sup>

### Notes:

George W. Brossman, a gardener at Reading residing at No. 533 Gordon street, was born in Lower Heidelberg township, Berks county, Aug. 23, 1856, son of Benjamin Brossman. He was reared on his father's farm, where he lived until he was twenty-three years of age. He then went to Montgomery county, where he worked on a farm at Yerkes, also called Collegeville, for a period of four years. In 1877 he came to Reading, and for a number of years engaged in huckstering, being a very successful produce dealer. For two years he followed the carpenter's trade, and built four houses on Gordon street and one on Tulpehocken, and he owns considerable real estate. Since 1904 he has been in the employ of Charles W. Hendel, hat manufacturer, as gardener. Mr. Brossman served as a policeman under the administration of Mayor Weibel. In his political faith he is a Democrat. He and his family attended St. Daniel's Lutheran Church near Robesonia. His fraternal connections are with the Knights of Friendship, No. 28, Reading; Reading Consultory, No. 3, K. C. O. K. of F.; and the Foresters of America. On Feb. 4, 1892, Mr. Brossman married Ellen R. Richards, daughter of Adam Richards of Bernville, and they have two children, Ella R., and George A.

## Descendants of Nicholas Brossman

31 December 2011

End of notes.

George Werner (Franklin?) Brossman and Ellen M. Richard were married on 4 Feb 1892.<sup>24</sup> **Ellen M. Richard** was born in 1862.<sup>24</sup> She died in 1924 at the age of 62.<sup>24</sup> She was buried in St. Daniel's Church Cemetery, Robeson, PA.

George Werner (Franklin?) Brossman and Ellen M. Richard had the following children:

- +551      i. **George Werner Brossman Jr.**, married Ella Haley, 2 Jan 1922.
- 552      ii. **Ella R. Brossman** was born in 1893.<sup>24</sup> She was buried in St. Daniel's Church Cemetery, Robeson, PA.

259. **Hilarius W. Brossman** (Benjamin L.-5, (John) Adam-4, Johannes-3, Frantz-2, Nicholas-1) was born on 26 Aug 1860 in Heidelberg Township, Berks Co., PA.<sup>59</sup> He was baptized on 30 Sep 1860.<sup>59</sup> Sponsors were the parents. He died on 25 Jun 1931 at the age of 70 in Reading, Berks Co., PA.<sup>24</sup> Hilarius was buried in Alsace Cemetery, Reading, Berks Co., PA.<sup>24</sup>

Hilarius W. Brossman and Elizabeth Rothenberger were married.<sup>24</sup> **Elizabeth Rothenberger** was born on 21 Nov 1871. She died on 28 Aug 1948 at the age of 76. She was buried in Alsace Cemetery, Reading, Berks Co., PA.

Hilarius W. Brossman and Elizabeth Rothenberger had the following children:

- +553      i. **Jacob R. Brossman**, born 13 Jan 1892; married Julia Eaches; died 1943, Philadelphia, PA.
- +554      ii. **Helen E. Brossman**, born 29 Dec 1893, Reading, Berks Co., PA; married Arthur E. Brudereck; died 16 Sep 1967.

261. **William Brossman** (Johannes (John George)-5, (John) Jacob-4, Johannes-3, Frantz-2, Nicholas-1) was born on 28 Jul 1831 in Shillington, Berks Co., PA.<sup>17</sup> He died on 2 Mar 1909 at the age of 77.<sup>17</sup> He was buried in Muddy Creek Church Cem., Lancaster Co., PA.<sup>17</sup>

William Brossman and Sarah "Sallie" Frankhouser were married.<sup>17</sup> **Sarah "Sallie" Frankhouser** was born (date unknown).

William Brossman and Sarah "Sallie" Frankhouser had the following children:

- 555      i. **Mary Ann Brossman** was born on 30 Mar 1856.<sup>17</sup> She died on 18 Mar 1861 at the age of 4.<sup>17</sup> She was buried in Muddy Creek Church Cem., Lancaster Co., PA.<sup>17</sup>
- +556      ii. **John Frankhouser Brossman**, born abt 1858; married Martha Jane Good.
- 557      iii. **Hanna E. Brossman** was born about 1862.<sup>17</sup>
- +558      iv. **Susanna Brossman**, born abt 1863; married Abraham Oberhaltzer.
- +559      v. **William Frankhouser Brossman**, born 11 Nov 1867; married Jemima Hart, 20 Dec 1890, Muddy Creek Luth. Ch, Lancaster, PA.
- +560      vi. **Daniel Frankhouser Brossman**, born 1870; married Katie L. Biely, 29 Oct 1905; died 1953.

264. **Rudy Brossman** (Johannes (John George)-5, (John) Jacob-4, Johannes-3, Frantz-2, Nicholas-1) was born on 11 Nov 1839.<sup>17</sup> He died on 30 Mar 1921 at the age of 81.<sup>17</sup> He was buried on 4 Apr 1921 in Muddy Creek Church Cem., Lancaster Co., PA.<sup>17</sup>

Rudy Brossman and Elizabeth Becker were married.<sup>17</sup> **Elizabeth Becker** was born (date unknown).

265. **Lavina Brossman** (Jacob-5, (John) Jacob-4, Johannes-3, Frantz-2, Nicholas-1) was born in 1832.

Lavina Brossman and Isaac Gockly were married on 23 Feb 1854. **Isaac Gockly** was born (date unknown).

266. **Catherine Brossman** (Jacob-5, (John) Jacob-4, Johannes-3, Frantz-2, Nicholas-1) was born in 1834.

Catherine Brossman and Henry M. Netzley were married on 2 Mar 1856 in Du Page Co., IL. **Henry M. Netzley** was born (date unknown).

267. **Lydia Brossman** (Jacob-5, (John) Jacob-4, Johannes-3, Frantz-2, Nicholas-1) was born on 25 Dec 1835 in Lancaster Co., PA.<sup>2</sup> She died on 22 Feb 1907 at the age of 71 in Chicago, Cook Co., IL.<sup>2</sup>

Lydia Brossman and Isaac M. Moser were married on 25 Jan 1857 in Du Page Co., IL.<sup>2,27</sup> **Isaac M. Moser** was born (date unknown).

Isaac M. Moser and Lydia Brossman had the following children:

- 561 i. **Amanda Moser** was born (date unknown).
- 562 ii. **Albert Moser** was born (date unknown).

268. **Jacob Brossman III** (Jacob-5, (John) Jacob-4, Johannes-3, Frantz-2, Nicholas-1) was born on 6 Aug 1837 in Lancaster Co., PA. He died in 1907 at the age of 70 in Naperville, Du Page Co., IL.

Jacob Brossman III and Lydia Seltzer were married on 26 Apr 1857 in Du Page Co., IL. **Lydia Seltzer**, daughter of John Seltzer and Suzanne (unknown), was born in 1838. She died on 1 Feb 1937 at the age of 99 in Du Page Co., IL.

Jacob Brossman and Lydia Seltzer had the following children:

- +563 i. **James Brossman**, born 28 Jul 1857, Montgomery, PA; married Susan Eichelberger, 19 Jan 1882, Will Co., IL; died 25 Sep 1933.
- +564 ii. **Jeremiah S. Brossman**, born 1859, Illinois; married Mary E. Davidson.
- +565 iii. **Hannah Brossman**, born 1860, Illinois; married Abraham L. Sollenberger, 28 Dec 1882.
- 566 iv. **John Brossman** was born on 31 Dec 1862 in Illinois.
- +567 v. **William Brossman**, born 1864, Illinois; married Martha Heydon, 16 Jan 1913; died 17 Jan 1938.
- 568 vi. **Mary Brossman** was born in 1866 in Illinois.
- 569 vii. **Jacob Brossman IV** was born in 1873 in Illinois.

269. **Martin Brossman** (Jacob-5, (John) Jacob-4, Johannes-3, Frantz-2, Nicholas-1) was born on 4 Sep 1839 in Earl TWP, Lancaster Co., PA. He died on 4 Mar 1897 at the age of 57 in Naperville, Du Page Co., IL.

Martin Brossman and Emaline Catherine Bender were married in 1865 in Du Page Co., IL. **Emaline Catherine Bender**, daughter of Joseph F. Bender and Margaret Forest, was born on 14 Nov 1847 in South Lebanon TWP, Lebanon Co, PA.. She died in Jun 1899 at the age of 51 in Naperville, Du Page Co., IL.

Martin Brossman and Emaline Catherine Bender had the following children:

- +570 i. **Ida May Brossman**, born 10 Jun 1869; married Francis E. Shrimp, 29 Dec 1887, Naperville, Du Page Co., IL; died 1906.
- +571 ii. **Rose Alice Brossman**, born 5 Jul 1873, Du Page Co., IL; married Malcomb Harvey Dewar, 7 Nov 1907; died 23 Apr 1953, Naperville, Du Page Co., IL.
- +572 iii. **Anna Delia Brossman**, born 12 Mar 1876, Du Page Township, Du Page Co., IL; married Robert L. Patterson Jr, 16 Jan 1894, Du Page Township, Du Page Co., IL; died 29 Nov 1899, Indiana.
- 573 iv. **Hattie Brossman** was born on 25 Dec 1882 in Du Page Co., IL. She died on 23 Nov 1887 at the age of 4 in Naperville, Du Page Co., IL.
- +574 v. **Emaline Brossman**, born 17 Feb 1885; married Frank Perry.

271. **Samuel Brossman** (Jacob-5, (John) Jacob-4, Johannes-3, Frantz-2, Nicholas-1) was born in 1844.

Samuel Brossman and Caroline Weinhold were married on 28 Jan 1866 in Du Page Co., IL. **Caroline Weinhold** was born on 20 May 1848.

Samuel Brossman and Caroline Weinhold had the following children:

- 575 i. **Carrie Brossman** died in 1953.
- 576 ii. **Mary Brossman** was born (date unknown).
- 577 iii. **John Brossman** was born (date unknown).
- 578 iv. **Frank Brossman** was born (date unknown).
- 579 v. **Jake Brossman** was born on 1 Oct 1877 in Illinois.<sup>37</sup> He died in Nov 1962 at the age of 85.<sup>37</sup>
- 580 vi. **Richard Brossman** was born on 9 Apr 1881.

285. **Susanna Brossman** (Isaac-5, (John) Jacob-4, Johannes-3, Frantz-2, Nicholas-1) was born on 15 Oct 1842.<sup>14</sup> She died on 18 Dec 1921 at the age of 79.<sup>14</sup>

Susanna Brossman and Michael S. Weinhold were married on 21 Sep 1862.<sup>14</sup> **Michael S. Weinhold** was born on 6 Mar 1839.<sup>14</sup> He died on 23 Nov 1920 at the age of 81.<sup>14</sup>

Michael S. Weinhold and Susanna Brossman had the following children:

- 581 i. **Mary Ann Brossman Weinhold** was born on 11 May 1863. She died on 26 Oct 1953 at the age of 90.
- 582 ii. **Susanna Weinhold** was born on 2 Oct 1867.<sup>14</sup> She died on 20 Dec 1870 at the age of 3.<sup>14</sup>
- 583 iii. **Rebecca Weinhold** was born on 2 Nov 1869.<sup>14</sup> She died on 12 Dec 1870 at the age of 1.<sup>14</sup>
- 584 iv. **Edwin Weinhold** was born on 8 Nov 1872.<sup>14</sup> He died on 27 Mar 1873 at the age of 0.<sup>14</sup>
- 585 v. **Kathryn Weinhold** was born on 1 Dec 1877.<sup>17</sup> She was baptized on 1 May 1894 in Muddy Creek Luth. Ch, Lancaster, PA.<sup>17</sup>
- 586 vi. **Abraham Weinhold** was born on 11 Nov 1879.<sup>17</sup> He was baptized on 1 May 1894 in Muddy Creek Luth. Ch, Lancaster, PA.<sup>17</sup>
- 587 vii. **Lorah Weinhold** was born on 5 Jun 1882.<sup>17</sup> She was baptized on 1 May 1894 in Muddy Creek Luth. Ch, Lancaster, PA.<sup>17</sup>

## Descendants of Nicholas Brossman

31 December 2011

- 588      viii. **Minnie Weinhold** was born on 30 Jan 1888.<sup>17</sup> She was baptized on 1 May 1894 in Muddy Creek Luth. Ch, Lancaster, PA.<sup>17</sup>
- 589      ix. **Matilda Weinhold** was born on 5 Aug 1889. She died on 22 May 1950 at the age of 60.
- 590      x. **Isaac Weinhold** was born (date unknown).

286. **Ephriam Zinn Brossman** (Isaac-5, (John) Jacob-4, Johannes-3, Frantz-2, Nicholas-1) was born on 22 Feb 1851.<sup>17</sup> He died on 23 Oct 1940 at the age of 89.<sup>17</sup> He was buried in Muddy Creek Church Cem., Lancaster Co., PA.<sup>17</sup>

Ephriam Zinn Brossman and Cassiah Lesher were married. **Cassiah Lesher** was born on 29 Jan 1853.<sup>14</sup> She died on 19 Apr 1924 at the age of 71.<sup>14</sup>

Ephriam Zinn Brossman and Cassiah Lesher had the following children:

- 591      i. **John Lesher Brossman** was born on 25 Apr 1873.<sup>14</sup> He died on 13 Aug 1890 at the age of 17.<sup>14</sup>
- 592      ii. **Maria Brossman** was born on 15 Apr 1879.<sup>14</sup> She died on 30 Aug 1879 at the age of 0.<sup>14</sup>
- 593      iii. **Isaac Lesher Brossman** was born on 15 Jul 1888.<sup>14</sup> He died on 8 Jan 1924 at the age of 35.<sup>14</sup>

287. **Maria Brossman** (Isaac-5, (John) Jacob-4, Johannes-3, Frantz-2, Nicholas-1) was born on 12 Aug 1856.<sup>14</sup>

Maria Brossman and Samuel Lorah were married.<sup>14</sup> **Samuel Lorah** was born (date unknown).

Maria Brossman and Samuel Lorah had the following children:

- 594      i. **Elsie Brossman** was born on 17 Jan 1890.<sup>17</sup>
- 595      ii. **Hannah Mary Brossman** was born on 23 Oct 1898.<sup>17</sup>

288. **Rachael Brossman** (Isaac-5, (John) Jacob-4, Johannes-3, Frantz-2, Nicholas-1) was born on 1 Dec 1860.<sup>14</sup>

Rachael Brossman and Neil Nibel were married.<sup>17</sup> **Neil Nibel** was born (date unknown).

Neil Nibel and Rachael Brossman had the following children:

- 596      i. **Edna Nibel** was born on 16 Nov 1885.<sup>17</sup> She was baptized on 13 Nov 1887 in Muddy Creek Luth. Ch, Lancaster, PA.<sup>17</sup>
- 597      ii. **Edmund Nibel** was born on 15 Mar 1887.<sup>17</sup> He was baptized on 13 Nov 1887.<sup>17</sup>
- 598      iii. **Marie Nibel** was born on 4 Apr 1891.<sup>17</sup> She was baptized on 6 Dec 1891.<sup>17</sup>
- 599      iv. **Charles Dewey Nibel** was born on 29 Mar 1898.<sup>17</sup> He was baptized on 25 Nov 1900.<sup>17</sup>

289. **Amanda Isabella Brossman** (Isaac-5, (John) Jacob-4, Johannes-3, Frantz-2, Nicholas-1) was born on 1 Dec 1860.<sup>14</sup> She was baptized on 9 Jul 1861 in Muddy Creek Luth. Ch, Lancaster, PA.<sup>14</sup>

Amanda Isabella Brossman and John Bucher were married.<sup>14</sup> **John Bucher** was born (date unknown).

290. **Hanna Brossman** (Isaac-5, (John) Jacob-4, Johannes-3, Frantz-2, Nicholas-1) was baptized on 24 Mar 1860.<sup>14</sup>

Hanna Brossman and Isacc B. Fritz were married. **Isacc B. Fritz** was born on 14 Aug 1852 in Brecknock Twp., Berks Co., PA.<sup>14</sup> He died on 26 May 1918 at the age of 65 in Reading, Berks Co., PA.<sup>14</sup>

Isacc B. Fritz and Hanna Brossman had the following children:

- 600      i. **baby Fritz** was born on 20 Oct 1874 in Reamstown, Lancaster Co., PA. He/she died on 22 Oct 1874 at the age of 0 in Reamstown, Lancaster Co., PA. He/she was buried in Muddy Creek Church Cem., Lancaster Co., PA.
- 601      ii. **Stephen Fritz** was born in 1878 in Reamstown, Lancaster Co., PA.
- 602      iii. **Daisie May Fritz** was born on 25 Jul 1881 in Reamstown, Lancaster Co., PA. She died on 9 May 1882 at the age of 0 in Reamstown, Lancaster Co., PA. She was buried in Muddy Creek Church Cem., Lancaster Co., PA.
- 603      iv. **Mahlon Fritz** was born (date unknown).
- 604      v. **Stella Fritz** was born (date unknown).
- 605      vi. **Raymond Fritz** was born (date unknown).

291. **Henry Brossman** (Joel-5, (John) Jacob-4, Johannes-3, Frantz-2, Nicholas-1) was born on 15 Oct 1838.<sup>17</sup> He was baptized on 8 Dec 1838 in Muddy Creek Luth. Ch, Lancaster, PA.<sup>2</sup> He died on 23 Oct 1918 at the age of 80.<sup>17</sup>

Henry Brossman and Mary Ann Kohl were married.<sup>17</sup> **Mary Ann Kohl** was born on 13 Nov 1845.<sup>14</sup> She died on 18 Jun 1926 at the age of 80.<sup>14</sup>

292. **Carolina Brossman** (Joel-5, (John) Jacob-4, Johannes-3, Frantz-2, Nicholas-1) was born on 24 Jan 1841.<sup>17</sup> She was baptized on 20 May 1841.<sup>2</sup> She died on 3 Oct 1927 at the age of 86.<sup>17</sup> Carolina was buried in Muddy Creek Church Cem., Lancaster Co., PA.<sup>17</sup>

Carolina Brossman and Michael R. Harting were married. **Michael R. Harting** was born on 11 Dec 1827.<sup>17</sup> He died on 30 Jul 1907 at the age of 79.<sup>17</sup> He was buried in Muddy Creek Church Cem., Lancaster Co., PA.<sup>17</sup>

## Seventh Generation

298. **John W. Schaeffer** (Anna Maria Brossman-6, Johannes-5, (John) Peter-4, Johannes-3, Frantz-2, Nicholas-1) was born on 30 May 1858.<sup>28</sup> He died on 1 Oct 1911 at the age of 53.<sup>28</sup>

John W. Schaeffer and Elizabeth Elvy Bordner were married on 18 Jun 1887.<sup>28</sup> **Elizabeth Elvy Bordner** was born (date unknown).

300. **Amanda Elizabeth Schaeffer** (Anna Maria Brossman-6, Johannes-5, (John) Peter-4, Johannes-3, Frantz-2, Nicholas-1) was born on 13 Jan 1861 in Berks Co., PA.<sup>28</sup> She died on 9 May 1891 at the age of 30.<sup>28</sup>

Amanda Elizabeth Schaeffer and Morris Benjamin Brown were married on 20 May 1882 in Christ Evangelical Luth. Ch., Strouchburg, PA.<sup>28</sup> **Morris Benjamin Brown** was born (date unknown).

301. **Michael A. Schaeffer** (Anna Maria Brossman-6, Johannes-5, (John) Peter-4, Johannes-3, Frantz-2, Nicholas-1) was born on 14 Feb 1863.<sup>28</sup> He died on 20 Oct 1925 at the age of 62.<sup>28</sup>

Michael A. Schaeffer and Mary K. Hoffa were married.<sup>28</sup> **Mary K. Hoffa** was born (date unknown).

302. **Franklin Levi Schaeffer** (Anna Maria Brossman-6, Johannes-5, (John) Peter-4, Johannes-3, Frantz-2, Nicholas-1) was born on 16 Jan 1865.<sup>28</sup> He died on 7 Nov 1930 at the age of 65.<sup>28</sup>

Franklin Levi Schaeffer and Henrietta Stahl were married.<sup>28</sup> **Henrietta Stahl** was born (date unknown).

303. **Joshua L. Schaeffer** (Anna Maria Brossman-6, Johannes-5, (John) Peter-4, Johannes-3, Frantz-2, Nicholas-1) was born on 28 Feb 1867.<sup>28</sup> He died on 3 Apr 1942 at the age of 75.<sup>28</sup>

Joshua L. Schaeffer and Emma Koenig were married on 3 Jan 1889.<sup>28</sup> **Emma Koenig** was born (date unknown).

304. **Morris Henry Schaeffer** (Anna Maria Brossman-6, Johannes-5, (John) Peter-4, Johannes-3, Frantz-2, Nicholas-1) was born on 6 Sep 1869.<sup>28</sup> He died on 28 Aug 1948 at the age of 78.<sup>28</sup>

Morris Henry Schaeffer and Jennie Morrow Heck were married.<sup>28</sup> **Jennie Morrow Heck** was born (date unknown).

305. **Harriet A. Brossman** (Peter Barbara-6, Peter-5, (John) Peter-4, Johannes-3, Frantz-2, Nicholas-1) was born on 5 Jan 1845 in Stouchsburg, Berks Co., PA.<sup>12</sup> She was baptized on 25 May 1845 in Millbach Luth. Church Lebanon Co., PA.<sup>12</sup> She died on 14 Nov 1894 at the age of 49.<sup>12</sup> Harriet was buried in Millbach Luth. Ch. Cem. Lebanon Co., PA.<sup>12</sup>

Harriet A. Brossman and William Betz were married.<sup>12</sup> **William Betz** was born in 1843. He died on 9 Aug 1924 at the age of 81. He was buried in Millbach Luth. Ch. Cem. Lebanon Co., PA.

William Betz and Harriet A. Brossman had the following children:

## Descendants of Nicholas Brossman

31 December 2011

- 606 i. **Elias Betz** was born on 12 Jun 1863.<sup>12</sup> He died on 1 May 1884 at the age of 20.<sup>12</sup>
- 607 ii. **Kate Betz** was born on 14 Apr 1867.<sup>12</sup> She died on 25 Sep 1896 at the age of 29.<sup>12</sup>
- 608 iii. **Franklin Betz** was born about 1860.<sup>12</sup>
- 609 iv. **Emma Betz** was born on 14 Aug 1873.<sup>12</sup> She died on 1 Nov 1942 at the age of 69.<sup>12</sup> She was buried in Millbach Luth. Ch. Cem. Lebanon Co., PA.<sup>12</sup>
- 610 v. **baby Betz** was born about 1875.<sup>12</sup> He/she died about 1875 at the age of 0.<sup>12</sup>

308. **Jonathan B. Brossman** (Peter Barbara-6, Peter-5, (John) Peter-4, Johannes-3, Frantz-2, Nicholas-1) was born on 29 Sep 1851. He was baptized on 20 Oct 1851. He died on 20 Oct 1920 at the age of 69. Jonathan was buried in St. Elias Church Cem., Newmanstown, Lebanon Co., PA.

Jonathan B. Brossman and Catharine Ann Kreitz were married. **Catharine Ann Kreitz**, daughter of John Kreitz and Sybilla A. Hunsicker, was born on 6 Dec 1853 in Heidelberg Township, Berks Co., PA. She died on 30 Jan 1931 at the age of 77. She was buried in St. Elias Church Cem., Newmanstown, Lebanon Co., PA.

Jonathan B. Brossman and Catharine Ann Kreitz had the following children:

- +611 i. **Annie Brossman**, born 27 Jan 1875, Pennsylvania; married John C. Good; married Monroe Weiss; died 1 Dec 1951, Pennsylvania.
- +612 ii. **John Brossman**, born 1875; married Ada Whitcraft; died 1932.
- 613 iii. **Catharine Brossman** was born on 4 Apr 1880. She died on 22 Sep 1880 at the age of 0.
- 614 iv. **Monroe Brossman** was born on 24 Aug 1882. He died on 25 Jan 1887 at the age of 4.
- 615 v. **William Brossman** was born on 20 Sep 1886. He died on 1 Dec 1902 at the age of 16.

313. **Sarah Amanda Brosman** (Isaac-6, Samuel-5, (John) Peter-4, Johannes-3, Frantz-2, Nicholas-1) was born on 16 Oct 1847.<sup>12</sup> She died in 1881 at the age of 34.<sup>12</sup> Sarah Amanda arrives in Illinois in 1862.

Sarah Amanda Brosman and John H. Hutchens were married on 24 Mar 1867.<sup>12</sup> **John H. Hutchens** was born (date unknown).

314. **Mary Ann Brosman** (Isaac-6, Samuel-5, (John) Peter-4, Johannes-3, Frantz-2, Nicholas-1) was born on 4 Dec 1848 in Lebanon Co., PA.<sup>12</sup> She died on 24 Jan 1909 at the age of 60. She was buried in Bluegrass Cem., Martinsville, IL.

Note: RootsWeb.com - author Cindy McCachem  
MARY ANN BROSMAN OBITUARY  
MARSHALL HERALD  
3-FEBRUARY-1909

Mary Ann, daughter of Isaac and Salome Brosman, was born in Burks County, Pennsylvania, December 4, 1848 and with her parents came to Clark County, Illinois, in 1861.

She was united in marriage to Henry Shonk in November 1866. To this union was born six daughters and four sons; two daughters and one son died in infancy. Her companion died October 13, 1899. She professed faith in Christ and united with the Church of Christ at Blue Grass in 1871. At the time of the organization of the church at Fairview, she became a charter member and remained a member until the church was removed to Five Points, of which she remained a faithful member until death. She died January 24, 1909, aged 60 years, 1 month and 20 days. She leaves to mourn her departure seven children: Mrs. Gertrude Newman, Florence, Mattie, Rose, William, John, and Edward, four grandchildren, two brothers, Samuel and



## Descendants of Nicholas Brossman

31 December 2011

John and one sister, Mrs. Elmyra Bean, all of whom reside in this county.

The funeral services were conducted by Elder Ross Kearns of Ashmore. The interment occurred in Blue Grass Cemetery.  
End of Note.

Mary Ann Brosman and Henry William Shonk were married on 11 Nov 1866.<sup>12</sup> **Henry William Shonk** was born on 22 Jul 1838 in Dolson, Clark Co., IL. He died on 13 Oct 1899 at the age of 61 in Dolson, Clark Co., IL. He was buried in Bluegrass Cem., Martinsville, IL.

HENRY W. SHONK OBITUARY  
CLARK COUNTY HERALD  
19-OCT-1899

Henry W. Shonk was born in Butler County, Ohio, July 22, 1838. His father moved the family to Illinois and settled on the farm that Henry died on. Here he grew to manhood and in 1862 entered his country's service as a private in Company F, 79th Illinois Volunteers. At the close of the war he was mustered out with his regiment and came home and went to work on the farm. In 1866 he was married to Miss. Mary Brosman. Ten children have been born to them, seven of who, three boys and four girls, with their mother, survive the husband and father.

On Sunday after a funeral discourse in Blue Grass Church by Elder Jackson, six of his comrades, two of them men who had stood shoulder to shoulder with him in the same company, bore all that was mortal of him into Blue Grass Cemetery.

Henry William Shonk and Mary Ann Brosman had the following child:

- 616      i. **Edward Shonk** was born on 19 Sep 1877 in Clark Co., IL.

315. **Emma Catherine "Amanda" Brosman** (Isaac-6, Samuel-5, (John) Peter-4, Johannes-3, Frantz-2, Nicholas-1) was born on 30 Aug 1850 in Lebanon Co., PA.<sup>2,12</sup> She died on 31 Aug 1875 at the age of 25.<sup>2</sup> She was buried in Sep 1875 in Green Moss Cem., Dolson Twp., Clark Co., IL.<sup>2</sup>

Emma Catherine "Amanda" Brosman and George Hester Coons were married on 25 Apr 1867 in Clark Co., IL.<sup>2,12</sup> **George Hester Coons**, son of Jacob Coons and Juda Miller, was born on 29 Dec 1846 in Clark Co., IL.<sup>2</sup> He died on 13 May 1929 at the age of 82 in Washington, Daviess Co., IN.<sup>2</sup> He was buried on 16 May 1929 in Oak Grove Cem., Washington, Daviess Co., IN.<sup>2</sup>

George Hester Coons and Emma Catherine "Amanda" Brosman had the following children:

- 617      i. **Christopher Columbus Coons** was born (date unknown).  
618      ii. **Orville Coons** was born about Sep 1875.

316. **Clara Annabelle Brossman** (Isaac-6, Samuel-5, (John) Peter-4, Johannes-3, Frantz-2, Nicholas-1) was born on 10 Jan 1842 in Butler, OH.<sup>2,61</sup> She died on 6 Nov 1889 at the age of 47.<sup>2</sup>

JWB Note:

According to Pamela Pruiett descendant of Clara, Clara spelled her name Brossman instead of Brosman as her ancestors may have.

End of notes.

Clara Annabelle Brossman and Albert Addison Shonk were married on 18 Jul 1869 in Marshall, Marshall, Clark Co., IL.<sup>2</sup> **Albert Addison Shonk** was born on 16 Aug 1847 in Butler, OH.<sup>61</sup> He died on 23 Jan 1934 at the age of 86.<sup>61</sup> He was buried

## Descendants of Nicholas Brossman

31 December 2011

in Ridgelawn Cemetery, Martinsville, Clark Co., IL.<sup>61</sup>

Albert Addison Shonk and Clara Annabelle Brossman had the following children:

- 619 i. **Clarence Wilford Shonk** was born on 6 Feb 1870.<sup>61</sup> He died on 6 Aug 1954 at the age of 84.<sup>61</sup>
- +620 ii. **Sarah S. Shonk**, born 25 May 1872; married Jake Clouse; died 7 Jul 1940.
- 621 iii. **Ada Alma Shonk** was born on 16 Nov 1873.<sup>61</sup> She died on 24 Dec.<sup>61</sup>
- 622 iv. **Susie B. Shonk** was born on 19 Aug 1876.<sup>61</sup> She died on 4 Dec 1940 at the age of 64.<sup>61</sup>
- 623 v. **Lyman Hartford Shonk** was born on 9 Aug 1878.<sup>61</sup> He died on 22 Apr 1952 at the age of 73.<sup>61</sup>

Note from Pamela Pruiett

Obituary from Terre Haute Tribune for Lyman H. Shonk Paris, IL. April 22. (Special.) Lyman H. Shonk 73 years old, died Monday at his home, 326 West Garfield Street, Paris. He was a native of Clark Co., Illinois. He is survived by the widow, Edith. A daughter Mrs. Ester Graves of Paris, a brother Wilford Shonk of Hindsboro, IL., and a sister Myrtle of Champaign IL. Funeral services will be held at the Cook & Ward Funeral Home herew. Burial will be in the Clarsville Cemetery, west of Marshall.

PP Note: Lyman's obituary may not be accurate. It says that he is survived by his widow Edith and she passed away shortly after having the baby, Ester. Ester was born 31 Aug. 1904 and died June 1984. Lyman never remarried and raised Ester at the home of Albert and Clara.  
End of notes.

- 624 vi. **Orville Elbert (Roy) Shonk** was born on 29 Dec 1880.<sup>61</sup> He died on 26 Feb 1943 at the age of 62.<sup>61</sup>
- 625 vii. **Myrtle Shonk** was born on 1 Jun 1883.<sup>61</sup>
- 626 viii. **Harry Shonk** was born on 15 Oct 1888.<sup>61</sup> He died on 13 Jun 1889 at the age of 0.<sup>61</sup> He was buried in Ridgelawn Cemetery, Martinsville, Clark Co., IL.<sup>61</sup>

318. **Samuel Thomas "Clyde" Brosman** (Isaac-6, Samuel-5, (John) Peter-4, Johannes-3, Frantz-2, Nicholas-1) was born on 2 Apr 1855 in Stark Co., OH.<sup>12</sup> He died on 26 Sep 1928 at the age of 73 in Dolson, Clark Co., IL.<sup>12</sup>

Notes for Samuel Brossman:

The 1880 census has Samuel and his wife Florence living in Dolson, Clark Co., IL and lsits his occupation as a farmer.  
End of notes.

Samuel Thomas "Clyde" Brosman and Florence "Flora" Belle Armstrong were married on 21 Dec 1876 in Auburn, Clark Co., IL.<sup>12</sup> **Florence "Flora" Belle Armstrong** was born on 7 Jan 1861 in Clark Co., IL.<sup>2</sup> She died on 16 Dec 1935 at the age of 74.

Samuel Thomas "Clyde" Brosman and Florence "Flora" Belle Armstrong had the following children:

- +627 i. **William Homer Brosman**, born 11 Oct 1878, Ohio; married Luella Maud Finley, 25 Jan 1899; died 16 Jan 1941, Marshall Cem., Marshall, Clark Co., IL.
- +628 ii. **Thomas Harmon Brosman**, born 3 Feb 1880, Dolson, Clark Co., IL; married Nellie Opal Winters, 10 Nov 1901, Clark Co., IL; married Barbara Sweet, 6 Sep 1911; died 15 Sep 1953, Pamona, CA.
- +629 iii. **Isaac Newton Brosman**, born 3 Jan 1884, Clark Co., IL; married Hattie Mae Morgan, 20 Dec 1903, Clark Co., IL; died 4 Nov 1956, Auburn, Clark Co., IL.
- 630 iv. **Hurley Clinton Brosman** was born on 4 Feb 1889 in Clark Co., IL.<sup>12</sup> He died on 5 Jun 1905 at the age of 16.<sup>12</sup> He was buried in Bluegrass Cem., Martinsville, IL.<sup>12</sup>

Note from RootsWeb.com - author Cindy McCachern  
Obituary of Hurley Clinton Brosman

14 June 1905 Clark County (IL) Herald

## Descendants of Nicholas Brosman

31 December 2011

Hurley Clinton, the youngest son of Samuel and Florence Brosman, was born February 4, 1889, and departed this life June , 1905, aged 16 years, 4 months and 3 days.

Early last summer he began to complain of his throat and he was taken to different physicians and they pronounced it as incurable cancer and he gradually grew worse until March when he took his bed.

(The copy I am transcribing is illegible from this point on.)  
End of Note.

319. **Almira Henrietta Brosman** (Isaac-6, Samuel-5, (John) Peter-4, Johannes-3, Frantz-2, Nicholas-1) was born on 20 Apr 1857 in Stark Co., OH.<sup>12</sup> She died on 10 Dec 1919 at the age of 62 in Ridgelawn Cemetery, Martinsville, Clark Co., IL.<sup>12</sup>

Almira Henrietta Brosman and Morris Bean were married on 3 Jul 1874 in Clark Co., IL.<sup>2</sup> **Morris Bean** was born (date unknown).

321. **John Adam Brosman** (Isaac-6, Samuel-5, (John) Peter-4, Johannes-3, Frantz-2, Nicholas-1) was born on 24 Jan 1862 in Clark Co., IL.<sup>12</sup> He died on 3 Oct 1938 at the age of 76 in Pamona, CA.<sup>12</sup>

John Adam Brosman and Sarah Rebecca Hurst were married on 1 Sep 1881 in Clark Co., IL.<sup>12</sup> **Sarah Rebecca Hurst**, daughter of Nicholas Hurst and Sarah J. Raines, was born on 2 Feb 1862.<sup>12</sup> She died on 13 Jul 1882 at the age of 20 in Clark Co., IL.<sup>12</sup>

John Adam Brosman and Sarah Belle Michael were married on 19 Mar 1884.<sup>12</sup> **Sarah Belle Michael** was born on 27 Aug 1862 in Clark Co., IL. She died on 13 Jun 1946 at the age of 83 in Springfield, IL.

John Adam Brosman and Sarah Belle Michael had the following children:

- 631 i. **baby Brosman** was stillborn on 13 Jun 1882.<sup>12</sup>
- +632 ii. **Lillian Brosman**, born 4 Aug 1886, Clark Co., IL; married Dr. William Crawford, 2 Jul 1919, Clark Co., IL; died 2 Jun 1959.
- +633 iii. **Francis "Frank" Michael Brosman**, born 26 Feb 1885, Clark Co., IL; married Edna M. Prewett, 31 Oct 1906, Marshall, Marshall, Clark Co., IL; died 27 Mar 1966, Terre Haute, Vigo Co., IN.
- 634 iv. **Natalie Ann Brosman** was born on 8 Sep 1890.<sup>12</sup> She died on 17 Nov 1892 at the age of 2.<sup>12</sup>
- +635 v. **Madona Brosman**, born 29 Sep 1894, Clark Co., IL; married John Mack, 1914; died 18 Jun 1953.

John Adam Brosman and Mamie (unknown) were married.<sup>12</sup> **Mamie (unknown)** was born (date unknown).

323. **Mary Catherine Brosman** (Samuel-6, Samuel-5, (John) Peter-4, Johannes-3, Frantz-2, Nicholas-1) was born in 1874 in Indiana.<sup>2</sup>

Mary Catherine Brosman and George Boase were married.<sup>12</sup> **George Boase**, son of Thomas Boase and Elizabeth Catherine Thomas, was born in 1868. He died in 1953 at the age of 85.<sup>62</sup>

George Boase and Mary Catherine Brosman had the following children:

- 636 i. **Paul Boase** was born in 1903.<sup>62</sup> He died in 1955 at the age of 52.<sup>62</sup>
- 637 ii. **Walter Boase** was born (date unknown).
- 638 iii. **George T. Boase** was born in 1901.<sup>62</sup> He died in 1974 at the age of 73.<sup>62</sup>

324. **Henrietta "Hattie" Elmira Brosman** (Samuel-6, Samuel-5, (John) Peter-4, Johannes-3, Frantz-2, Nicholas-1) was born on 12 Oct 1865 in Green Co., IN.<sup>2</sup>

Henrietta "Hattie" Elmira Brosman and Aquilla Applegate were married on 9 Jul 1885 in Clark Co., IL.<sup>12</sup> **Aquilla Applegate**, son of Samuel Applegate and Malinda Hutchings, was born on 9 Jul 1861 in Clark Co., IL.<sup>63</sup>

Aquilla Applegate and Henrietta "Hattie" Elmira Brosman had the following children:

- 639 i. **Samuel Applegate** was born on 4 Oct 1888 in Illinois.<sup>63</sup> He died in Feb 1968 at the age of 79 in Paris, Edgar Co., IL.<sup>63</sup>
- 640 ii. **Stephen C. Applegate** was born on 28 Jan 1892 in Illinois.<sup>63</sup> He died in Feb 1968 at the age of 76 in Paris, Edgar Co., IL.
- 641 iii. **Elmer Applegate** was born in 1902.<sup>63</sup>
- 642 iv. **Willis Applegate** was born in 1905.<sup>63</sup>
- 643 v. **Gertrude Applegate** was born in 1907.<sup>63</sup>

325. **David E. Brosman** (Samuel-6, Samuel-5, (John) Peter-4, Johannes-3, Frantz-2, Nicholas-1) was born on 17 Sep 1876 in Indiana.<sup>2</sup> He died on 1 Oct 1961 at the age of 85 in Moss Haven, FL.<sup>12</sup>

David E. Brosman and Matilda Deakins were married.<sup>12</sup> **Matilda Deakins** was born on 2 Sep 1884.<sup>12</sup> She died in 1934 at the age of 50 in Brazil, IN.<sup>12</sup>

David E. Brosman and Matilda Deakins had the following children:

- +644 i. **Robert Brosman**, born 16 Jan 1902, Benwood, Clay Co., IN; married Opal Martin, 7 Apr 1923, Brazil, IN; died Mar 1986.
- +645 ii. **Pearl Elizabeth Brosman**, born 21 Jan 1904; married (unknown) Eckert.
- +646 iii. **Charles Jackson Brosman**, born 8 May 1906; married Viola Katherine Steele; died Oct 1961, Indiana.
- +647 iv. **Mary Belle Brosman**, born 1 Oct 1909; married (unknown) Waldrap.
- +648 v. **Glenn Ayre Brosman**, born 8 Aug 1910, Ermandale, IN; married Minnie McKinney; married Thelma Brown; died 15 Jun 1981, Sullivan, IN.
- 649 vi. **Samuel Brosman** was born in 1912.<sup>12</sup>

326. **John Henry Brosman** (Enoch-6, Samuel-5, (John) Peter-4, Johannes-3, Frantz-2, Nicholas-1) was born on 6 Aug 1862 in Green Co., IN.<sup>12</sup> He died on 2 Nov 1923 at the age of 61 in Martinsville, Clark Co., IL.<sup>12</sup>

John Henry Brosman and Emma Ellen Tuttle were married on 28 Aug 1884 in Martinsville, Clark Co., IL.<sup>12</sup> **Emma Ellen Tuttle** was born on 23 Jun 1865 in Green Co., IN.<sup>12</sup> She died on 7 Nov 1942 at the age of 77 in Martinsville, Clark Co., IL.<sup>12</sup>

John Henry Brosman and Emma Ellen Tuttle had the following children:

- +650 i. **George William Brosman**, born 1 Jul 1885, Clark Co., IL; married Goldie E. Church, 14 Jun 1908, Bethel Baptist Ch., Auburn, Clark Co., IL; died 5 Mar 1955.
- +651 ii. **Lula Myrtle Brosman**, born 15 Mar 1887, Clark Co., IL; married Benjamin Harrison, 11 Mar 1915, Martinsville, Clark Co., IL; died 20 Jul 1954, Martinsville, Clark Co., IL.
- +652 iii. **Ira A. Brosman**, born 5 Feb 1890, Clark Co., IL; married Ada Shawver, 24 Dec 1911, Martinsville, Clark Co., IL; married Irene Hasley, 28 Jan 1920, Marshall, Marshall, Clark Co., IL; married Florence Briggs; died Aug 1973, Bridgeport, IL.
- +653 iv. **Enoch Edward "Ted" Brosman**, born 22 Dec 1891, Clark Co., IL; married Eleanor Masslow, 14 Jun 1922, Forest Park, IL.
- +654 v. **Ernest Leslie Brosman**, born 23 Feb 1894, Clark Co., IL; married Dessie Ada McCrury, 27 Dec 1917, Clark Co., IL; married Ruth Cunningham, 3 Jun 1925; died 31 Dec 1977, Martinsville, Clark Co., IL.
- +655 vi. **Ethel A. Brosman**, born 20 Dec 1897, Clark Co., IL; married William McNurlan, 12 Nov 1920, Marshall, Marshall, Clark Co., IL; died 29 Sep 1984, Burnside Nursing Home, Marshall, IL.
- +656 vii. **Hazel Neoma Brosman**, born 15 Aug 1900, Clark Co., IL; married Emery E. Milbourn, 19 May 1934, Lawrenceville OH; died 6 Jan 1969, Finley, OH.
- +657 viii. **Clyde Ray Brosman**, born 29 Apr 1903, Clark Co., IL; married Threasa Alverta Eyestone, 18 Oct 1925, Casey, Clark Co., IL; died 26 May 1974, Martinsville, Clark Co., IL.
- +658 ix. **Claude Virgil Brosman**, born 11 Feb 1907, Martinsville, Clark Co., IL; married Ruth Elva Eyestone, 1 Sep 1933, Paris, Edgar Co., IL; died 15 Mar 1979.

328. **Laura Alice Brosman** (Ezra-6, Samuel-5, (John) Peter-4, Johannes-3, Frantz-2, Nicholas-1) was born on 16 Oct 1862 in Taylor Twp., IN.<sup>12</sup> She died on 6 Nov 1919 at the age of 57. She was buried on 11 Nov 1919 in Grandview Cem., Bloomfield, IN.

Note: RootsWeb.com - author Robert L. Jackson

THE BLOOMFIELD NEWS, VOL. XLIII., NO. 51, Page 4, Column 2, Bloomfield, Greene County, Indiana, Thursday, November 6, 1919, "DEATH'S HARVEST-BROSMAN."

Laura Alice BROSMAN, daughter of Ezra and Margaret BROSMAN, was born in Taylor township, October 16, 1862; died November 2, 1919; aged fifty-seven years, seventeen days. She was united in marriage with Jeremiah KILLINGER, August 22, 1880. To this union were born three children—Mrs. Maggie SHERTZER, of Bloomfield; Viereice KILLINGER, of Bebe, Montana; and Robert KILLINGER, of near Bloomfield, who, with the husband and two sisters and one brother, survive; namely, Mrs. Inez CALVERT, Peoria, Ill; Mrs. Jane HUFFMAN, of Taylor township, and Will BROSMAN, of Albion, Ill., besides a host of friends. She had lived near Bloomfield all her life and had been a christian since childhood, uniting with the Allen Chapel church in early life.

In the year 1914 she united with the Pentecostal Nazarene church, being a charter member.

She had been in failing health for the past two years. Her last illness was only one week. Through her suffering she was patient and ever cheerful. The Bible was her constant companion and guide. She will be greatly missed in her home and church, which she loved so much. But we weep not as those who have no hope, for her trust was daily in her Savior.

The funeral was conducted at the Mr. Zion church, north of Bloomfield, Tuesday afternoon, by Rev. J. S. RANDALL. Interment in the Grand View Cemetery.  
End of Note.

Laura Alice Brosman and Jeremiah Killinger were married on 22 Aug 1880. **Jeremiah Killinger** was born (date unknown).

Jeremiah Killinger and Laura Alice Brosman had the following children:

- 659 i. **Maggie Killinger** was born (date unknown).
- 660 ii. **Viereice Killinger** was born (date unknown).

---

661      iii. **Robert Killinger** was born (date unknown).

329. **William H. Brosman** (Ezra-6, Samuel-5, (John) Peter-4, Johannes-3, Frantz-2, Nicholas-1) was born in 1867.<sup>12</sup>

William H. Brosman and Rachel E. Leavitt were married.<sup>12</sup> **Rachel E. Leavitt**, daughter of George B. Leavitt and Harriet L. (unknown), was born (date unknown).

331. **Eva Brosman** (Ezra-6, Samuel-5, (John) Peter-4, Johannes-3, Frantz-2, Nicholas-1) was born about 1873. She died on 30 Dec 1910 at the age of 37. She was buried in Prairie Chapel Cem., Green Co., IN.

Eva Brosman and Isaac Skomp were married on 20 Mar 1902. **Isaac Skomp** was born (date unknown).

334. **Zelma J. Brosman** (Ezra-6, Samuel-5, (John) Peter-4, Johannes-3, Frantz-2, Nicholas-1) was born about 1879.

Zelma J. Brosman and Jason Huffman were married on 10 Jan 1900. **Jason Huffman** was born (date unknown).

335. **Samuel Neidigh Brosman** (Aaron-6, Samuel-5, (John) Peter-4, Johannes-3, Frantz-2, Nicholas-1) was born on 20 Apr 1859 in Indiana.<sup>2</sup> He died on 3 Jan 1933 at the age of 73 in Martinsville, Clark Co., IL.<sup>12</sup>

Samuel Neidigh Brosman and Ann Eliza Slater were married on 24 Sep 1893 in Mt Pleasant Ch., Martinsville, IL.<sup>12</sup> **Ann Eliza Slater** was born on 19 Dec 1876.<sup>12</sup> She died on 6 Jan 1962 at the age of 85.<sup>12</sup>

Samuel Neidigh Brosman and Ann Eliza Slater had the following children:

- +662      i. **Goldie Fedora Brosman**, born 3 Jun 1895, Clark Co., IL; married Otho Davis; died 18 Dec 1965.
- +663      ii. **Lucy Catherine Brosman**, born 23 Dec 1896, Clark Co., IL; married Fredrick Shotts; died 28 Jul 1979.
- +664      iii. **Aaron Sanford Brosman**, born 5 Feb 1899; married Mary Ellen Hilland; died 27 Oct 1899.
- +665      iv. **Peter Vearis "Jack" Brosman**, born 20 Aug 1900, Martinsville, Clark Co., IL; married Nina Napier, 24 Apr 1929; died May 1986, Hartland Manor Nursing Home, Casey, Clark Co., IL.
- +666      v. **Flora Theodosia Brosman**, born 16 Feb 1902; married Ernest Siverly, 27 Dec 1926, Terre Haute, Vigo Co., IN; died abt 1990.
- +667      vi. **Millie Marlah Brosman**, born 6 Jun 1904; married Clarence Doughty.
- +668      vii. **Lealon Ray Brosman**, born 20 Mar 1906; married Lucretia Hudson; died 17 Oct 1987, Sarah Bush Health Center, Mattoon, IL.
- +669      viii. **Bertha Ellen Brosman**, born 29 Aug 1907; married Gerald Frantz.
- +670      ix. **Dorothy Othilla Brosman**, born 6 Aug 1909; married Edward Shotts; died 1996, Paris, Edgar Co., IL.
- +671      x. **Alice Fern Brosman**, born 28 Dec 1911; married Harry Hutchens, 11 Nov 1936, Marshall, Marshall, Clark Co., IL; died 9 Apr 1996, Hartland Manor Nursing Home, Casey, Clark Co., IL.
- +672      xi. **Ada Elma Brosman**, born 7 Oct 1913; married Hurley Miller; died 6 Jun 1982, Marshall, Marshall, Clark Co., IL.
- 673      xii. **Gerald Otis Brosman** was born on 25 Jul 1916.<sup>12</sup> He died on 4 Nov 1917 at the age of 1.<sup>12</sup>

338. **Susan E. Brosman** (John-6, Samuel-5, (John) Peter-4, Johannes-3, Frantz-2, Nicholas-1) was born about 1870.<sup>2</sup> She died on 31 Aug 1941 at the age of 71.

Susan E. Brosman and Thomas Terrell were married. **Thomas Terrell** was born (date unknown).

Thomas Terrell and Susan E. Brosman had the following child:

- 674      i. **Elmer K. Terrell** was born about 1890.

339. **Alvin D. Brosman** (John-6, Samuel-5, (John) Peter-4, Johannes-3, Frantz-2, Nicholas-1) was born on 16 Jun 1876. He died on 24 Mar 1963 at the age of 86. He was buried in United Presbyterian Cem., Bloomington, IN.

Alvin D. Brosman and Ella Jane Combs Tague were married on 12 Feb 1898 in Bloomington, Monroe Co., IN. **Ella Jane Combs Tague** was born on 5 Nov 1879. She died on 15 Jan 1957 at the age of 77. She was buried in United Presbyterian Cem., Bloomington, IN.

Alvin D. Brosman and Ella Jane Combs Tague had the following children:

- +675      i. **William Byrd Brosman**, born 16 Feb 1899; married Zelma Spuegeon, 10 Nov 1923, Bloomfield, IN; died 29 May 1968.
- +676      ii. **Levi Preston Brosman**, born 20 Sep 1900, Bloomfield, Greene Co., IN; married Algje Victoria Emery, bet Oct 1920 and Sep 1921; married Carylton Childres; died 16 Nov 1966, Edinburgh, Johnson Co., IN.
- +677      iii. **Aden Brosman**, born 20 Jul 1902; married Bonnie Letesinger; died 8 Oct 1974.
- +678      iv. **Bernard G. Brosman**, born 24 Jul 1904; married Bertha Skirvin, 11 Mar 1925; died 21 Jul 1974.
- +679      v. **Andrew Joseph (Andy) Brosman**, born 6 Aug 1907; married Effie M. Brown; died 19 May 1984, Monticello, IN.
- +680      vi. **Virgil W. Brosman**, born 6 Apr 1909; married Ola Smith; died 21 Dec 1969, Henderson, NV.
- +681      vii. **Don Elmo Brosman**, born 1 Sep 1912; married Helen Brown; died 10 Nov 1979, Danville, IL.
- +682      viii. **Carl Emanuel Brosman**, born 15 Sep 1915; married Lula Ruth Page; married Helen Porter; married Gerane Ardel Sass, St. Joseph, IN; died 6 Nov 1983, Okland City, Gibson Co., IN.
- +683      ix. **Ira R. Brosman**, born 30 Jul 1917; married Rene Tarlini.
- 684      x. **Kenneth K. Brosman** was born on 7 May 1920. He died on 7 Feb 1922 at the age of 1. He died from drinking kerosene. He was buried in Bethel Cem. Bloomfield, Green Co., IN.

340. **Albert D. Brosman** (John-6, Samuel-5, (John) Peter-4, Johannes-3, Frantz-2, Nicholas-1) was born on 18 Jun 1876. He died in Mar 1946 at the age of 69. He was buried in Fairview Cem., Linton, IN.

Albert D. Brosman and Emmely Forest Kaho were married on 19 Jul 1896. **Emmely Forest Kaho** was born about 1880. She died on 31 May 1956 at the age of 76. She was buried in Clear Creek Cem., Clear Creek, IN.

Albert D. Brosman and Emmely Forest Kaho had the following children:

- +685      i. **Beulah Brosman**, born 31 Jul 1896; married Frank Britton, 10 Apr 1916, Green Co., IN.
- +686      ii. **Earl H. Brosman**, born 4 Apr 1900; married Zelpha Honecutt; died 23 Oct 1982.
- +687      iii. **Ruth Brosman**, born 18 Jun 1902, Worthington, IN; married William J. Miller, 8 Mar 1919; married Charles Clark.

## Descendants of Nicholas Brosman

31 December 2011

- +688      iv. **Clarence Howard Brosman**, born 25 Jun 1907; married Martha Dowd; married Mary Tomin; died 19 Jun 1986.
- +689      v. **Paul Brosman**, born 17 Oct 1913; married Roxie Henricks; died 31 Dec 1981.
- 690      vi. **Roxie Hendricks (Hale) Brosman** was born about 1915.<sup>12</sup>

341. **Ezra Brosman** (John-6, Samuel-5, (John) Peter-4, Johannes-3, Frantz-2, Nicholas-1) was born on 9 Dec 1878 in Illinois.<sup>37</sup> He died in Sep 1963 at the age of 84.<sup>37</sup>

Ezra Brosman and Della (unknown) were married.<sup>12</sup> **Della (unknown)** was born (date unknown).

Ezra Brosman and Della (unknown) had the following child:

- 691      i. **Odeall Brosman** was born (date unknown).

342. **Cynthia Brosman** (John-6, Samuel-5, (John) Peter-4, Johannes-3, Frantz-2, Nicholas-1) was born on 21 Feb 1880. She died on 5 Aug 1957 at the age of 77. She was buried in Grandview Cem., Bloomfield, IN.

Cynthia Brosman and Ennis Timmons were married on 28 Feb 1897. **Ennis Timmons** was born (date unknown).

Cynthia Brosman and Robert Shields were married. **Robert Shields** was born (date unknown).

Robert Shields and Cynthia Brosman had the following child:

- 692      i. **Robert Shields** was born (date unknown).

Cynthia Brosman and (unknown) Webb were married. **(unknown) Webb** was born (date unknown).

Cynthia Brosman and James Harvey Hornbacker were married. **James Harvey Hornbacker** was born about 1886. He died in 1946 at the age of 60.

345. **Henrietta Mary Brosman** (Peter-6, Samuel-5, (John) Peter-4, Johannes-3, Frantz-2, Nicholas-1) was born on 20 Apr 1876.<sup>12</sup> She died on 8 May 1953 at the age of 77.<sup>12</sup>

Henrietta Mary Brosman and Jesse H. Young were married on 11 Jan 1908.<sup>2</sup> **Jesse H. Young** was born in 1883.<sup>12</sup> He died in 1949 at the age of 66.<sup>12</sup>



## Descendants of Nicholas Brossman

31 December 2011

353. **Celestia Bressman** (Jacob-6, Benjamin-5, (John) Peter-4, Johannes-3, Frantz-2, Nicholas-1) was born on 11 Dec 1857 in Percival, Fremont Co., IA.<sup>2</sup> She died on 29 Jan 1940 at the age of 82.<sup>64</sup>

Celestia Bressman and (unknown) Hagerman were married on 30 Sep 1916 in Roosevelt, Kiowa Co., OK.<sup>32</sup> **(unknown) Hagerman** was born (date unknown).

354. **Daniel Adam Bressman**<sup>32</sup> (Jacob-6, Benjamin-5, (John) Peter-4, Johannes-3, Frantz-2, Nicholas-1) was born on 26 Sep 1860 in Percival, Fremont Co., IA.<sup>2</sup> He died on 27 Jun 1927 at the age of 66 in Lawton, Comanche Co., OK.<sup>64</sup> He was buried in Highland Cemetery, Lawton, Comanche Co., OK.

### Notes:

Daniel Adam Bressman was a rancher, owned a gold mine and two filling stations. He homesteaded in Oklahoma when the area was opened as a territory.

End of notes

Daniel Adam Bressman and Eliza Marriah Darling were married before 1893.<sup>2</sup> They were divorced about 1900.<sup>64</sup> **Eliza Marriah Darling**, daughter of Lucius Ripley Darling and Elizabeth Wilmette, was buried in Mineha Cem., Mcloud, OK.<sup>19</sup> Eliza Darling was a member of the Pottawatomie tribe.

Daniel Adam Bressman and Eliza Marriah Darling had the following child:

- +693 i. **Daniel Oliver Bressman**, born 23 Sep 1893, Mcloud, Pottawatomie Co., OK; married Jimmie Lou Moore, 20 Dec 1920, Hobart, OK; died 14 Sep 1960, Medicine Park, OK.

Daniel Adam Bressman and Cary Alice Lee were married on 20 Nov 1907 in Roosevelt, Kiowa Co., OK.<sup>2</sup> **Cary Alice Lee**, daughter of George Gore Lee and Mary Ann Russell, was born on 11 Sep 1874 in Ellis, Ellis Co., KS.<sup>32</sup> She died on 2 Sep 1925 at the age of 50 in Lawton, Comanche Co., OK.<sup>32</sup>

Daniel Adam Bressman and Cary Alice Lee had the following children:

- 694 i. **Mary Bressman** was born in Aug 1908 in Roosevelt, Kiowa Co., OK.<sup>65</sup> She died on 6 Oct 1908 at the age of 0 in Roosevelt, Kiowa Co., OK.<sup>65</sup>
- +695 ii. **Donald Adam Bressman**, born 4 Nov 1910, Roosevelt, Kiowa Co., OK; married Evelyn Elba Callaway, 29 Oct 1931, El Reno, Canadian Co., OK; died 20 Jan 1996, Lawton, Comanche Co., OK.
- +696 iii. **George Gaylord Bressman**, born 8 Nov 1913, Roosevelt, Kiowa Co., OK; married Juanita Fern Reeder; married Minnie Bell Shrun, 1949; died 19 Jun 1958, Roosevelt, Kiowa Co., OK.
- +697 iv. **Florence Margaret Bressman**, born 3 Sep 1915, Lawton, Comanche Co., OK; married Charles Franklin Bromley, 21 Apr 1936, Westerly, Washington Co., RI.

355. **Lydia "Libbie" Ethelyn Bressman** (Jacob-6, Benjamin-5, (John) Peter-4, Johannes-3, Frantz-2, Nicholas-1) was born on 21 Aug 1863 in Percival, Fremont Co., IA.<sup>2,19</sup> She died on 28 May 1948 at the age of 84 in Los Angeles, CA.<sup>19</sup>

Lydia "Libbie" Ethelyn Bressman and J. W. Kent were married on 5 Oct 1881 in Pacific Junction, Mills Co., IA.<sup>66</sup> Libbie was J. W. Kent's second wife. **J. W. Kent**, son of John Kent and Kasah Shields, was born about 1851.<sup>66</sup>

J. W. Kent and Lydia "Libbie" Ethelyn Bressman had the following children:

## Descendants of Nicholas Brossman

31 December 2011

- 698 i. **Frank Willard Kent** was born on 8 Jan 1883.<sup>67</sup> He died on 9 Sep 1946 at the age of 63 in Los Angeles, CA.<sup>67</sup>
- 699 ii. **Ruby Claire Kent** was born on 6 Jul 1891.<sup>67</sup> He died on 19 Sep 1941 at the age of 50.<sup>67</sup>
- 700 iii. **Lola Kent** was born on 4 Oct 1893.<sup>67</sup> She died on 12 Jul 1943 at the age of 49 in Los Angeles, CA.<sup>67</sup>



356. **Thomas Bressman** (Jacob-6, Benjamin-5, (John) Peter-4, Johannes-3, Frantz-2, Nicholas-1) was born in 1868 in Percival, Fremont Co., IA.<sup>19</sup> He was buried on 3 Jun 1953 in Bellevue Cem., Sarpy Co., NE.<sup>19</sup> He died about Jun 1953 at the age of 85 in Bellevue, Sarpy Co., NE.<sup>19</sup>

Thomas Bressman and Minnie H. Rush were married on 26 Jan 1893 in Bellevue, Sarpy Co., NE.<sup>19</sup> **Minnie H. Rush** was born in Oct 1875 in Germany.<sup>68</sup>

Thomas Bressman and Minnie H. Rush had the following children:

- +701 i. **Jennie E. Bressman**, born 2 Apr 1896; married Carl Heydorn, Bellevue, Sarpy Co., NE; married Morris Nelson; died 26 May 1969, Omaha, Douglas Co., NE.
- 702 ii. **Elsie Bressman** was born in 1902 in Nebraska.<sup>19</sup>



The Bressman Family. We believe from left to right, front row, Elsie Bressman, Henry Bressman, Agnes or Theresa Kelly and Vernon Bressman. Back row George Kelly, Annie Bressman, Anna and Thomas Bressman. The Kelly children are Anna's from a previous marriage. This photo was taken about 1916 or so.

Thomas Bressman and Anna Miller (Kelly) were married on 9 Nov 1907.<sup>19</sup> **Anna Miller (Kelly)**, daughter of Albert Miller and Agnes Goodcalon, was born about 1883 in South Omaha, NE.<sup>19</sup> She died in Aug 1947 at the age of 64 in Bellevue, Sarpy Co., NE.<sup>19</sup> She was buried on 17 Aug 1947 in Bellevue Cem., Sarpy Co., NE.<sup>19</sup>

Thomas Bressman and Anna Miller (Kelly) had the following children:

- 703 i. **Henry T. Bressman** was born in 1909 in Nebraska.<sup>19</sup> He was buried on 12 Jul 1949 in Bellevue Cem., Sarpy Co., NE.<sup>19</sup> Henry T. was killed in action in WWII>  
JWB Notes:  
According to information from Corrinne Ellis, Henry (or Harry) T. Bressman served in W.W.II as a Tech Sergeant. He died or was killed while in the service but the date is unknown.  
End of notes.
- 704 ii. **Vernon William Bressman** was born on 11 Oct 1911 in Nebraska.<sup>19,37</sup> He died on 12 Jan 1957 at the age of 45 in Los Angeles, CA.<sup>19,37</sup>

## Descendants of Nicholas Brossman

31 December 2011

357. **Columbia "Dillia" Bressman** (Jacob-6, Benjamin-5, (John) Peter-4, Johannes-3, Frantz-2, Nicholas-1) was born on 25 Sep 1869 in Percival, Fremont Co., IA.<sup>19</sup> She died on 28 Mar 1904 at the age of 34 in Bellevue, Sarpy Co., NE.<sup>19</sup> She was buried in Bellevue Cem., Sarpy Co., NE.<sup>19</sup> Columbia may also be know as "Della"

Columbia "Dillia" Bressman and James Ethelbert Whetstone were married.<sup>19</sup> **James Ethelbert Whetstone** was born in 1867 in Iowa.<sup>19</sup> He died in 1938 at the age of 71.<sup>19</sup> He was buried in Bellevue Cem., Sarpy Co., NE.<sup>19</sup>

James Ethelbert Whetstone and Columbia "Dillia" Bressman had the following children:

- 705      i. **John Whetstone** was born in 1887.<sup>69</sup>
- +706      ii. **William B. "Willie" Whetstone**, born 9 Oct 1890; married Nellie (unknown); died 1 Mar 1958.
- +707      iii. **Ellen Whetstone**, married Leo E. Jenkins; died 19 Aug 1970 or 21 Aug 1970.
- 708      iv. **Michael Whetstone** was born on 16 Jul 1898.<sup>70</sup> He died on 28 Feb 1979 at the age of 80.<sup>70</sup> He was buried in Bellevue Cem., Sarpy Co., NE.<sup>70</sup>

358. **Evelyn "Deby" Bressman** (Jacob-6, Benjamin-5, (John) Peter-4, Johannes-3, Frantz-2, Nicholas-1) was born in Nov 1872 in Percival, Fremont Co., IA.<sup>19,71-72</sup> She died on 14 May 1949 at the age of 76 in Wells, Elko Co., NV.<sup>19</sup> She was buried in Elko City Cemetery, Elko, NV.<sup>19</sup>

Evelyn "Deby" Bressman and Louis "Lew" Benson were married on 14 Jun 1890 in Ruby Valley, Elko Co., NV.<sup>12,19</sup> Evelyn Bressman and Louis Benson are believed to have had two children, both of whom died in infancy. **Louis "Lew" Benson** was born in 1851 in Sweden.<sup>32</sup> He died in Jul 1927 at the age of 76 in Ruby Valley, Elko Co., NV.<sup>19</sup> He was buried in Elko City Cemetery, Elko, NV.<sup>73</sup>

Evelyn "Deby" Bressman and George Kelly were married after 1927.<sup>19</sup>

JWB Note:

There is reason to believe that George Kelly is the stepson of Deby's uncle Thomas Bressman based of the following statements supplied by Corrinne Ellis.

Letter from Mr. Lynn Howard to Mr. Schuyler Brossman dated November 30, 1971. Mr. Howard was the refuge manager at Ruby Lake National Wildlife Refuge.

The last paragraph of his postscript says,

"Also, a land title dated 11/16/1937 and signed by Evelyn Kelley and George Kelley (her husband and alledged (sic) nephew) deeds 1215.6 acres to the U.S. Government for refuge purposes."

End of note.

**George Kelly**, son of (unknown) Kelly and Anna Miller (Kelly), was born about 1902.<sup>19</sup>

359. **Robert "Bert" Jacob Bressman** (Jacob-6, Benjamin-5, (John) Peter-4, Johannes-3, Frantz-2, Nicholas-1) was born on 22 Feb 1873 in Percival, Fremont Co., IA.<sup>32</sup> He died on 25 Jan 1964 at the age of 90 in Omaha, Douglas Co., NE.<sup>32</sup> He was buried in Bellevue Cem., Sarpy Co., NE.

Robert "Bert" Jacob Bressman and Mary Etta McCarty were married on 26 Sep 1894 in Bellevue, Sarpy Co., NE.<sup>19</sup> **Mary Etta McCarty**, daughter of John Linvill McCarty and Sarah Etta McCarty, was born about 1879.<sup>74</sup>

Robert "Bert" Jacob Bressman and Mary Etta McCarty had the following children:

- 709 i. **Julia (Gertie) Bressman** was born on 17 Sep 1895 in Bellevue, Sarpy Co., NE. She died on 3 Sep 1907 at the age of 11 in Bellevue, Sarpy Co., NE. She was buried in Bellevue Cem., Sarpy Co., NE.
- +710 ii. **John William Bressman**, born 5 Dec 1897, Bellevue, Sarpy Co., NE; married Mattie Lucinda Monroe, Bellevue, Sarpy Co., NE; died 2 Aug 1971, Bellevue, Sarpy Co., NE.
- +711 iii. **Verl Jennings Bressman**, born 17 May 1900, Bellevue, Sarpy Co., NE; married Ethel Way; died 1 Sep 1959, Bellevue, Sarpy Co., NE.
- +712 iv. **Muriel Violet Bressman**, born 20 Jun 1902, Bellevue, Sarpy Co., NE; married Gustave Eby, 1 Sep 1925, Papillion, Sarpy Co., NE; died 6 Feb 1983, Bellevue, Sarpy Co., NE.
- +713 v. **Anna May Bressman**, born 21 May 1904, Bellevue, Sarpy Co., NE; married Howard Funk; married unknown Walker; married William H. Fry; married unknown Haberlin; died 9 Jun 1985, Bellevue, Sarpy Co., NE.
- 714 vi. **Mildred Bressman** was born on 1 Jun 1906 in Bellevue, Sarpy Co., NE. She died before 1910 at the age of 4.<sup>74</sup>
- +715 vii. **Doris Angeline Bressman**, born 31 Jan 1908, Bellevue, Sarpy Co., NE; married Herbert Lester Daniell, 30 Aug 1927; died 25 Jul 1996, Waterloo, Douglas Co., NE.
- +716 viii. **Bert Henry Bressman**, born 31 May 1910, Bellevue, Sarpy Co., NE; married Loretta Grace, 6 Jun 1934, Omaha, Douglas Co., NE; died 28 Apr 1976, St. Joseph Hospital, Omaha, NE.
- 717 ix. **Blue Baby Bressman** was born on 25 Apr 1913 in Bellevue, Sarpy Co., NE. He/she died on 26 Apr 1913 at the age of 0 in Bellevue, Sarpy Co., NE.
- 718 x. **Helen Bressman** was born on 15 May 1918 in Bellevue, Sarpy Co., NE. She died on 15 May 1918 at the age of 0 in Bellevue, Sarpy Co., NE.
- 719 xi. **Howard Bressman** was born on 15 May 1918 in Bellevue, Sarpy Co., NE. He died on 15 May 1918 at the age of 0 in Bellevue, Sarpy Co., NE.



360. **Andrew Bressman** (Jacob-6, Benjamin-5, (John) Peter-4, Johannes-3, Frantz-2, Nicholas-1) was born in 1876 in Percival, Fremont Co., IA.<sup>19</sup>

JWB Note:

The following note came to me via Corrinne Ellis. The original source of the note is: Nonpareil (Council Bluffs, Iowa), October 3, 1897 newspaper.

"In the federal court yesterday by holding a night session that lasted until 11 o'clock Judge Woolson managed to dispose of all the criminal cases on the docket for this term.

On court convening in the morning Judge Woolson delivered his instructions to the jury in the case of George McKnight the Omaha man who in conjunction with Andrew Bressman, who had pleaded guilty, was charged with passing counterfeit money in his possession. The jury after being out about five hours brought in a verdict acquitting him on the charge of passing but found him guilty of having counterfeit money in his possession.

Andrew Bressman, who pleaded guilty to the double charge of passing counterfeit money and having it in his possession with the intent to pass it, was sentenced to five years in the penitentiary at Fort Madison. Bressman is a young man only 19 years of age and was arrested in company with George McKnight in a wagon about four miles east of the city by Chief of Police Canning.

Bressman and McKnight came from Omaha and were, it was claimed, on their way to Des Moines. The former passed a spurious dollar at a Broadway grocer and when arrested twenty other counterfeit dollars were found in the wagon. He has been in the county jail several months awaiting trial. He has tried to screen McKnight all along by claiming that he alone was responsible for the counterfeit money and that McKnight knew nothing about it being in the wagon. The court intimated in passing sentence that if Bressman had informed the government officers where he obtained the counterfeit money he would have dealt more leniently with him. Bressman was completely unnerved when he learned his sentence and broke down and

wept bitterly.

McKnight, his partner, got off with a sentence of two years in the penitentiary at Annamosa, the jury having found him only guilty on the charge of having counterfeit money in his possession. His attorneys applied for a new trial, but this was overruled by the court. In their verbal statements to the court the attorneys gave as one of the grounds for a new trial the alleged misconduct on the part of the jury. The court demanded a more specific statement and one submitted in writing, but after a brief consultation among themselves the defendant's attorneys receded from this position and practically admitted that they had nothing on which to base their charge of misconduct on the part of the jury.

They then made a strong plea for leniency on the grounds of sympathy that the prisoner had a wife and three little children depending upon him. In answer to the plea Prosecuting Attorney Fullen informed the court that the picture had been considerably overdrawn by the prisoners attorneys. Instead of being the model husband they showed him to be the facts were that at the time of his arrest McKnight's wife was separated from him and was earning her own living in a hotel in Des Moines. He stated that letters found on McKnight when arrested showed that she had left him because of ill treatment. When she was informed of his arrest Mrs. McKnight informed the government officers in Des Moines that she would never live with him again as he had got mixed up with the McCarty counterfeiting gang. This the attorneys for McKnight denied as being untrue but Mrs. McKnight, who was in the courtroom on being questioned admitted having said so."

JWB: Mary Etta McCarty, wife of Robert Jacob Bressman is somehow related to the McCarty gang mentioned above.  
End of notes.



Andrew Bressman and Mary (Mollie) Robbins were married on 1 Jun 1907 in Omaha, Douglas Co., NE.<sup>75</sup> **Mary (Mollie) Robbins**, daughter of Theodore Martin Holcomb and Mary Like (Lyke), was born in 1875 in Wisconsin.<sup>19</sup> She died on 13 Mar 1925 at the age of 50 in Omaha, Douglas Co., NE.<sup>19</sup> She was buried in Bellevue Cem., Sarpy Co., NE.<sup>19</sup>

Andrew Bressman and Mary (Mollie) Robbins had the following child:

- +720      i. **Doris Regina Bressman**, born 22 Jan 1908, Tekamah, Burt Co., NE; married Douglas F. Courtney, 31 Dec 1925; died Mar 1972.

377. **Elizabeth Catherine Brossman** (Ezra-6, Jacob-5, (John) Peter-4, Johannes-3, Frantz-2, Nicholas-1) was born on 10 Dec 1895. She died on 9 Mar 1955 at the age of 59.

Elizabeth Catherine Brossman and Charles Augustue Houser were married on 15 Dec 1917 in Trinity Luth. Ch., Lebanon Co., PA. **Charles Augustue Houser** was born (date unknown).

Charles Augustue Houser and Elizabeth Catherine Brossman had the following children:

- 721      i. **Arthur Donald Houser** was born on 1 Oct 1921.
- 722      ii. **Jeanette Elizabeth Houser** was born on 19 Mar 1927. She died on 5 Jul 1930 at the age of 3.
- 723      iii. **Charles Brossman Houser** was born on 24 Jun 1931.

379. **Charles Ezra Brossman** (Ezra-6, Jacob-5, (John) Peter-4, Johannes-3, Frantz-2, Nicholas-1) was born on 28 May 1899.<sup>37</sup> He died on 6 Feb 1966 at the age of 66.<sup>37</sup>

Charles Ezra Brossman and Alice Hicks were married. **Alice Hicks**, daughter of George M. Hicks and Ella Firestone, was

## Descendants of Nicholas Brossman

31 December 2011

born on 5 May 1906. She died on 19 Aug 1970 at the age of 64.

Charles Ezra Brossman and Alice Hicks had the following children:

- +724 i. **Charles Kenneth Brossman**, born 30 Jun 1925, Lebanon, Lebanon Co., PA; married Agnes May Johns.
- +725 ii. **Lucille Geraldine Brossman**, born 26 Mar 1927; married Warren William Brandt.
- +726 iii. **William Richard Brossman**, born 7 Oct 1930; married Anna Margaret Olsen, 1954.
- +727 iv. **Emma Ruth Brossman**, born 25 Aug 1932; married John Harvey Reiner.
- +728 v. **John Harold Brossman**, born 26 May 1935; married Jacquelin Marie Norton, 23 Mar 1958; died 15 Oct 1994.
- +729 vi. **Helen Irene Brossman**, born 13 May 1937; married Harold Frederick Dissinger.
- +730 vii. **James Brossman**, born 21 Jan 1939; married Rachael Clwaloni Robinson, 13 Feb 1965, Lebanon, Lebanon Co., PA.
- +731 viii. **Kathleen Pearl Brossman**, born 24 Nov 1940; married Melvin Oren Runkel.
- 732 ix. **Robert Donald Brossman** was born on 18 Jun 1945. He died on 25 Jun 1959 at the age of 14.

395. **Nelson Levi Brossman** (Jared D.-6, Thomas-5, Johannes "John"-4, Johannes-3, Frantz-2, Nicholas-1) was born on 8 Jul 1862. He was baptized on 9 Aug 1862 in Frieden's Lutheran Church, Bernville, PA.<sup>23</sup> He died in 1941 at the age of 79. Nelson was buried in Heidelberg Cemetery, Robesonia, PA.

Nelson Levi Brossman and Lillie Agnes (Andora) Fisher were married on 8 Nov 1884 in Frieden's Lutheran Church, Bernville, PA. **Lillie Agnes (Andora) Fisher**, daughter of John William Fisher and Ellen Matilda Lamm, was born on 28 Feb 1866. She died in 1937 at the age of 71.

397. **Thomas Jefferson Brossman** (Jared D.-6, Thomas-5, Johannes "John"-4, Johannes-3, Frantz-2, Nicholas-1) was born on 4 Mar 1866. He was baptized on 1 Apr 1866 in Frieden's Lutheran Church, Bernville, PA.<sup>23</sup> He died on 5 Dec 1951 at the age of 85 in West Reading, PA. Thomas was buried in Heidelberg Cemetery, Robesonia, PA.

Thomas Jefferson Brossman and Ida D. Groff were married on 1 Sep 1885.<sup>23</sup> **Ida D. Groff** was born on 23 Oct 1864. She died on 24 Jan 1947 at the age of 82.

Thomas Jefferson Brossman and Ida D. Groff had the following children:

- +733 i. **Naomi Brossman**, married George Bechtel.
- 734 ii. **Herbert Brossman** was born (date unknown).

400. **Katie Aquilla Brossman** (Jared D.-6, Thomas-5, Johannes "John"-4, Johannes-3, Frantz-2, Nicholas-1) was born on 12 Apr 1872. She died on 2 Apr 1950 at the age of 77 in Bernville, Berks Co., PA. She was buried in Haag's Cemetery, Bernville, PA.

Katie Aquilla Brossman and George D. Stump were married on 1 Jun 1895. **George D. Stump** was born on 10 Feb 1873 in North Heidelberg Twp., Berks Co., PA. He died on 8 Jan 1953 at the age of 79 in Reading, Berks Co., PA.

George D. Stump and Katie Aquilla Brossman had the following children:

- 735 i. **Raymond Stump** was born (date unknown).

## Descendants of Nicholas Brossman

31 December 2011

- 736      ii. **Vara (Vera) C. Stump** was born (date unknown).  
737      iii. **Eugene J. Stump** was born (date unknown).

404. **John Thomas Brossman** (Harrison-6, Thomas-5, Johannes "John"-4, Johannes-3, Frantz-2, Nicholas-1) was born on 8 Aug 1869. He was baptized on 10 Oct 1869 in Frieden's Lutheran Church, Bernville, PA.<sup>23</sup>

John Thomas Brossman and Ellen E. Spangler were married in 1892. **Ellen E. Spangler** was born (date unknown).

405. **Lloyd Daniel Stoudt** (Amanda D. Brossman-6, Thomas-5, Johannes "John"-4, Johannes-3, Frantz-2, Nicholas-1) was born in 1886 in North Heidelberg, Berks Co., PA.<sup>39</sup> He died in 1935 at the age of 49 in Reading, Berks Co., PA.<sup>39</sup>

Lloyd Daniel Stoudt and Edna V. Weitzel were married on 20 Apr 1907 in Reading, Berks Co., PA.<sup>39</sup> **Edna V. Weitzel**, daughter of Charles Weitzel and Clara Unger, was born on 3 Jan 1888 in Lower Heidelberg Township, Berks Co., PA.<sup>39</sup> She was baptized on 13 Jul 1888 in St. John's (Hain's) Church Cemetery, Wernersville, PA.<sup>39</sup> She died on 8 Jan 1981 at the age of 93 in Reading, Berks Co., PA.<sup>39</sup>

Lloyd Daniel Stoudt and Edna V. Weitzel had the following child:

- +738      i. **Helen D. Stoudt**, born 2 Oct 1907; married Carl P. Brickel Sr., 10 Oct 1925, Reading, Berks Co., PA; died 5 Sep 1972, Reading, Berks Co., PA.

407. **Clara Stoudt** (Amanda D. Brossman-6, Thomas-5, Johannes "John"-4, Johannes-3, Frantz-2, Nicholas-1) was born (date unknown).

Clara Stoudt and Soloman Adam Brossman were married.<sup>39</sup> **Soloman Adam Brossman**, son of Thomas Jefferson Brossman and Emma Kate Althouse, was born on 29 Sep 1878.<sup>24</sup> He died in 1946 at the age of 68.<sup>24</sup> He was buried in Charles Evans Cemetery, Reading, PA.<sup>24</sup>

421. **Milton G. Brossman** (Elijah K.-6, Daniel-5, (John) Adam-4, Johannes-3, Frantz-2, Nicholas-1) was born on 14 Dec 1869.<sup>24</sup> He died on 10 Dec 1931 at the age of 61.<sup>24</sup>

Milton G. Brossman and Katie A. Balthaser were married. **Katie A. Balthaser** was born (date unknown).

Milton G. Brossman and Katie A. Balthaser had the following child:

- +739      i. **Charles Franklin Brossman**, born 8 Aug 1893; married Clara Elizabeth Dunkleberger; died 1 May 1972.



422. **Daniel David Brossman**<sup>76-77</sup> (Adam Krick-6, Daniel-5, (John) Adam-4, Johannes-3, Frantz-2, Nicholas-1) was born on 4 Sep 1862 in Heidelberg Township, Berks Co., PA.<sup>24</sup> He was confirmed on

## Descendants of Nicholas Brossman

31 December 2011

13 Nov 1880 in North Heidelberg Church, Berks Co., PA.<sup>77</sup> He served in the military between 16 Dec 1886 and 15 Dec 1891 in Fort D. A. Russell, Cheyenne, WY.<sup>77</sup> He served in the US Army, Co E 17th Regt. Infantry in the Indian Wars. Daniel died on 5 Jan 1927 at the age of 64 in Longmont, CO.<sup>24</sup> He was buried in 1927 in Berthoud, CO.

JWB Notes:

According to Kenneth Leroy Brossman, a story told to him by his father is that Daniel David Brossman left for the military four days after the birth of his first son George. It seems he didn't want to marry the mother, and left with a sheriff posse in hot pursuit and went to New York to join the Army.

I have in my possession, a copy of mining lease dated 28th of June 1898 from Hill Top Mining to Daniel David Brossman, A. Torndal and H. S. Fowler that can be found in the Park County Colorado Records, Book 58, Pg 297 & 298. This shows that Daniel David was living in Colorado as early as 1898 and therefore the Brossman family in Colorado would be qualified for status as a pioneer family. This copy was supplied by Kenneth Leroy Brossman, grandson of Daniel David Brossman.

Daniel David was also appointed as a Deputy Sheriff of Park County Colorado on 11 May 1907.

All photographs of Daniel David and family were supplied by Dean Brossman, great grandson of Daniel David.  
End of notes

**Mary Ann Himmelberger** was born (date unknown).

Daniel David Brossman and Mary Ann Himmelberger had the following child:

- +740      i. **George Solomon Brossman**, born 12 Dec 1886; married Mantania Alice Fryer.





## Descendants of Nicholas Brossman

31 December 2011



Daniel David Brossman and Alice J. Olsen were married on 4 Oct 1889 in Cheyenne, WY.<sup>77</sup> **Alice J. Olsen**<sup>78</sup> was born on 19 Dec 1868 in Malma, Sweden.<sup>77</sup> She died on 21 Mar 1932 at the age of 63 in Longmont, CO.<sup>77</sup>

Daniel David Brossman and Alice J. Olsen had the following children:

- +741 i. **Frank Daniel Brossman**, born 1 Sep 1890, Fort D. A. Russell, Cheyenne, WY; married Alice Kraig; married Marie Paquette, 9 Sep 1939; died 14 Jun 1953.
- +742 ii. **Walter David Brossman Sr.**, born 19 Oct 1891, Fort D. A. Russell, Cheyenne, WY; married Anna Barbara Kolbeck, 3 Sep 1916; died 23 Oct 1958, Greely, CO.
- 743 iii. **Oscar Brossman**<sup>77-78</sup> was born on 11 Dec 1893 in South Park, Garo Co., CO. He died on 4 Jul 1915 at the age of 21. Died as a result of a gunshot wound. He was buried in Berthoud, CO.  

- +744 iv. **Roy Robert Brossman**, born 21 Mar 1895, Fairplay, CO; married Aubrey Leonard, 18 Feb 1921; died 25 Aug 1962, Longmont, CO.
- +745 v. **Roy Robert Brossman**, born 20 Sep 1896, Garo, CO; married Ruth Sechler; married Francis Evelyn Kramer; died 25 Jun 1962, Longmont, CO.
- +746 vi. **Paul C. Brossman**, born 27 Oct 1898, Garo, CO; married Alice Kraig; died 21 Mar 1965.
- +747 vii. **Charles Martin Brossman**, born 27 Jul 1902, Fairplay, CO; married Ethel Eckman; married Irene Francis Eaches; married Hilda Biggle; died 21 Mar 1970.
- +748 viii. **Elmer W. Brossman**, born 22 May 1905, Berthoud, CO; married Margaret Lewis; died 16 Jun 1971.
- +749 ix. **Edward C. Brossman**, born 2 May 1907, Fairplay, CO; married Genevive Mitchell; died 19 Jun 1978, Highland Lake, CO.
- 750 x. **Alfred Brossman**<sup>77-78</sup> was born on 8 Jan 1910 in Fort Collins, CO. He died on 14 Jul 1981 at the age of 71 in Longmont, CO. He was cremated. Alfred's ashes were placed at his brother Elmer's grave. Alfred was never married. He farmed with his brother Elmer at Highland Lake CO and Alfred's nickname was Mick.  

423. **Clementina Brossman**<sup>76</sup> (Adam Krick-6, Daniel-5, (John) Adam-4, Johannes-3, Frantz-2, Nicholas-1) was born on 8 May 1863 in Heidelberg Township, Berks Co., PA. She died on 25 Mar 1927 at the age of 63.<sup>24</sup> She was buried in Laureldale Cemetery, Laureldale, PA.

Clementina Brossman and Jonathan Reber were married. **Jonathan Reber** was born in 1855. He died on 9 Dec 1940 at the age of 85. He was buried in Laureldale Cemetery, Laureldale, PA.

Jonathan Reber and Clementina Brossman had the following children:

- 751 i. **James Reber** was born (date unknown). James died at about 2 years of age.
- 752 ii. **Nora Reber** was born on 6 Mar 1883.<sup>14</sup> She died on 7 Jul 1946 at the age of 63.<sup>14</sup>
- 753 iii. **Laura Reber** was born on 5 Oct.<sup>14</sup> She died on 12 Dec 1957.<sup>14</sup>
- 754 iv. **Rose Reber** was born in 1888.<sup>14</sup>
- 755 v. **Lillian Reber** was born (date unknown).
- 756 vi. **Mary M. Reber** was born on 20 Apr 1894.<sup>14</sup>
- 757 vii. **Lizzie Reber** was born (date unknown).
- 758 viii. **Elmer Reber** was born (date unknown).
- 759 ix. **Stella Reber** was born on 28 Oct 1902.<sup>14</sup>

424. **Adam Urias Brossman**<sup>79</sup> (Adam Krick-6, Daniel-5, (John) Adam-4, Johannes-3, Frantz-2, Nicholas-1) was born on 31 Jan 1865 in Bernville, Berks Co., PA.<sup>24</sup> He died on 10 Sep 1933 at the age of 68.<sup>24</sup> He was buried in Kreider Brethern Church, Manheim, Lancaster Co., PA. Adam was confirmed between 17 Mar 1883 and 18 Mar 1883 in Bern Lutheran Church, Berks Co., PA.<sup>38</sup>

Adam Urias Brossman and Mary Buffenmoyer were married. **Mary Buffenmoyer** was born on 18 Jan 1867.<sup>14</sup> She died on 4 Oct 1931 at the age of 64.<sup>14</sup>

Adam Urias Brossman and Mary Buffenmoyer had the following child:

- +760 i. **Stanley Balmer Brossman**, born 23 Oct 1904; married Grace Martha Garman, 28 Mar 1928, Reading, Berks Co., PA; died 29 May 1972.

425. **Margaret Brossman**<sup>79</sup> (Adam Krick-6, Daniel-5, (John) Adam-4, Johannes-3, Frantz-2, Nicholas-1) was born on 7 Aug 1866.<sup>24</sup> She died on 1 Oct 1934 at the age of 68.<sup>24</sup> She was buried in Boyertown, Berks Co., PA. Maggie Brossman and John Heimbach had 14 children.

Margaret Brossman and John M. Heimbach were married. **John M. Heimbach**<sup>80</sup> was born on 9 May 1867.<sup>14</sup> He died on 14 May 1925 at the age of 58.<sup>14</sup>

John M. Heimbach and Margaret Brossman had the following children:

- 761 i. **Charles Heimbach** was born on 11 Jan 1887.<sup>14</sup> He died on 25 Apr 1954 at the age of 67.<sup>14</sup>
- 762 ii. **Ellen Heimbach** was born on 9 Jan 1888.<sup>14</sup> She died on 28 Mar 1889 at the age of 1.<sup>14</sup>
- 763 iii. **Adam Heimbach** was born on 1 Oct 1889.<sup>14</sup> He died on 13 Sep 1951 at the age of 61.<sup>14</sup>
- 764 iv. **Warren Heimbach** was born on 1 Jun 1891.<sup>14</sup> He died on 9 Nov 1959 at the age of 68.<sup>14</sup>
- 765 v. **Mabel Heimbach** was born on 5 May 1893.<sup>14</sup> She died on 1 May 1967 at the age of 73.<sup>14</sup>
- 766 vi. **Calvin Heimbach** was born on 14 Sep 1894.<sup>14</sup>
- 767 vii. **Noah Heimbach** was born on 8 Apr 1896.<sup>14</sup>
- 768 viii. **Katie Heimbach** was born on 26 Nov 1900.<sup>14</sup> She died on 15 Jul 1952 at the age of 51.<sup>14</sup>
- 769 ix. **Paul Heimbach** was born on 19 May 1903.<sup>14</sup>
- 770 x. **Edward Heimbach** was born on 26 May 1905.<sup>14</sup>
- 771 xi. **John Heimbach** was born on 6 Oct 1906.<sup>14</sup> He died on 8 Feb 1951 at the age of 44.<sup>14</sup>
- 772 xii. **Wayne Heimbach** was born on 1 Dec 1909.<sup>14</sup>
- 773 xiii. **Irene Heimbach** was born (date unknown). Irene died in infancy.

426. **Ruben G. Brossman**<sup>79</sup> (Adam Krick-6, Daniel-5, (John) Adam-4, Johannes-3, Frantz-2, Nicholas-1) was born on 4 Mar 1868 in Heidelberg Township, Berks Co., PA.<sup>14</sup> He died on 10 Sep 1927 at the age of 59.<sup>14</sup> He was buried in Host Cemetary, Bernville, Berks Co., PA.<sup>14</sup> Ruben was confirmed between 21 Mar 1885 and 22 Mar 1885 in Bern Lutheran Church, Berks Co., PA.<sup>38</sup>

Ruben G. Brossman and Sallie Oxenrider were married on 11 May 1889 in Christ Lutheran Church, Stouchsburg, Berks Co., PA. **Sallie Oxenrider**<sup>80</sup>, daughter of Frank Oxenrider and Sarah R. Gettleman, was born on 20 Nov 1864.<sup>14</sup> She died on 31 Jan 1894 at the age of 29.<sup>14</sup> She was buried in Zion Reeds Church, Stouchsburg, PA.

Ruben G. Brossman and Sallie Oxenrider had the following children:

- 774 i. **Ellie L. Brossman** was born on 27 Jul 1891.<sup>14</sup> She died on 14 Sep 1893 at the age of 2.<sup>14</sup> She was buried in Zion Reeds Church, Stouchsburg, PA.<sup>14</sup>
- +775 ii. **Matilda "Tillie" Brossman**, born 5 Aug 1892; married Franklin B. Driebelbis; died 23 May 1952.

Ruben G. Brossman and Agnes Isabella Anspach were married. There were no children from this marriage. There were no children from the marriage of Ruben and Agnes. **Agnes Isabella Anspach** was born on 24 Oct 1864. She was buried in Host Cemetary, Bernville, Berks Co., PA.

427. **Ella Nora Brossman**<sup>79</sup> (Adam Krick-6, Daniel-5, (John) Adam-4, Johannes-3, Frantz-2, Nicholas-1) was born on 4 Aug 1870.<sup>24</sup> She died on 11 Mar 1949 at the age of 78.<sup>24</sup> She was buried in Eplers Church, Leinbachs, Berks Co., PA. Ella was confirmed between 19 Mar 1887 and 20 Mar 1887 in Bern Lutheran Church, Berks Co., PA.<sup>38</sup>

Ella Nora Brossman and John Darius Roth were married. Ella Brossman and John Roth had 5 children. **John Darius Roth** was born on 24 May 1868.<sup>14</sup> He died on 8 Sep 1941 at the age of 73.<sup>14</sup>

John Darius Roth and Ella Nora Brossman had the following children:

- 776 i. **Raymond Victor Roth** was born on 28 Aug 1893.<sup>14</sup> He died on 17 Jun 1957 at the age of 63.<sup>14</sup>
- 777 ii. **Katie Roth** was born on 14 Mar 1895.<sup>14</sup> She died on 2 Dec 1958 at the age of 63.<sup>14</sup>
- 778 iii. **Anne E. N. Roth** was born on 26 Nov 1896.<sup>14</sup> She died on 13 Oct 1962 at the age of 65.<sup>14</sup>
- 779 iv. **John A. Roth** was born on 3 Jul 1898.<sup>14</sup> He died in Oct 1957 at the age of 59.<sup>14</sup>
- 780 v. **Charles F. Roth** was born on 1 Aug 1901.<sup>14</sup> He died on 19 Oct 1962 at the age of 61.<sup>14</sup>

Ella Nora Brossman and William Baum were married. **William Baum** was born (date unknown).

William Baum and Ella Nora Brossman had the following child:

- 781 i. **Catherine "Cass" Baum** was born on 22 Feb 1914 in Berks Co., PA.

429. **Matilda Brossman**<sup>81</sup> (Adam Krick-6, Daniel-5, (John) Adam-4, Johannes-3, Frantz-2, Nicholas-1) was born on 17 Oct 1874.<sup>24</sup> She died on 15 May 1943 at the age of 68.<sup>24</sup> She was buried in Bern Church Cemetery, Bern Township, Berks Co., PA.<sup>14</sup>

Matilda Brossman and Henry S. Dunkleberger were married. Matilda Brossman and Henry Dunkleberger had 9 children. **Henry S. Dunkleberger**<sup>82</sup> was born on 17 Dec 1866.<sup>14</sup> He died on 5 Jun 1932 at the age of 65.<sup>14</sup> He was buried in Bern Church Cemetery, Bern Township, Berks Co., PA.<sup>14</sup>

Henry S. Dunkleberger and Matilda Brossman had the following children:

- 782 i. **Carrie Valeria Dunkleberger** was born on 22 Sep 1894.<sup>14</sup>
- +783 ii. **Clara Elizabeth Dunkleberger**, born 22 Nov 1896; married Charles Franklin Brossman; died 23 Oct 1989, Pennsylvania.
- 784 iii. **Minnie Matilda Dunkleberger** was born on 17 Feb 1899.<sup>14</sup> She died on 29 Dec 1918 at the age of 19.<sup>14</sup>
- 785 iv. **Cora Louisa Dunkleberger** was born on 19 May 1901.<sup>14</sup>
- +786 v. **Annie Elnora Dunkleberger**, born 22 Sep 1903; married Charles A. Strausser; died 18 Dec 2003.
- 787 vi. **Irvin Henry Dunkleberger** was born on 13 Jul 1906.<sup>14</sup>
- 788 vii. **Edwin Luther Dunkleberger** was born on 9 Sep 1908.<sup>14</sup> He died on 29 Jan 1909 at the age of 0.<sup>14</sup>
- 789 viii. **Mabel Catherine Dunkleberger** was born on 28 May 1910.<sup>14</sup>
- 790 ix. **Earl Robert Dunkleberger** was born on 2 Dec 1912.<sup>14</sup>

430. **Sally Ann Brossman**<sup>83</sup> (Adam Krick-6, Daniel-5, (John) Adam-4, Johannes-3, Frantz-2, Nicholas-1) was born on 25 Feb 1876.<sup>24</sup> She died on 19 Mar 1945 at the age of 69.<sup>24</sup> She was buried in Pleasant View Cem., Sinking Spring, PA.

Sally Ann Brossman and Albert Franklin Froelich were married on 20 Jan 1894.<sup>24</sup> Sallie Ann Brossman and Albert Froelich had 2 sons and 2 daughters. **Albert Franklin Froelich**<sup>84</sup> was born on 19 Mar 1874.<sup>24</sup> He died on 18 May 1906 at the age of 32.<sup>24</sup> He was buried in St. Daniel's Church Cemetery, Robeson, PA.

Albert Franklin Froelich and Sally Ann Brossman had the following children:

- 791 i. **John Elmer Froelich** was born on 30 Apr 1894.<sup>24</sup> He died on 9 Jan 1968 at the age of 73.<sup>24</sup>
- 792 ii. **Mary J. Froelich** was born on 21 Nov 1897.<sup>14</sup> She died on 13 Feb 1899 at the age of 1.<sup>14</sup>
- 793 iii. **Elmira Froelich** was born (date unknown).
- 794 iv. **Joseph W. Froelich** was born on 5 Aug 1905.<sup>14</sup> He died on 15 Sep 1957 at the age of 52.<sup>14</sup>

Sally Ann Brossman and George W. Yerger were married after 1906.<sup>24</sup> **George W. Yerger**<sup>82</sup> was born on 3 Jun 1886.<sup>14</sup> He died in 1964 at the age of 78. He was buried in Pleasant View Cem., Sinking Spring, PA.

George W. Yerger and Sally Ann Brossman had the following child:

- 795 i. **Arthur Yerger** was born on 7 Apr 1919.<sup>24</sup>

432. **Charles Edwin Brossman**<sup>81</sup> (Adam Krick-6, Daniel-5, (John) Adam-4, Johannes-3, Frantz-2, Nicholas-1) was born on 16 Apr 1879 in Heidelberg Township, Berks Co., PA.<sup>24</sup> He was baptized on 28 Jul 1879. Baptized by Rev. D. D. Trexler He died on 29 Oct 1950 at the age of 71 in Rehersburg, Berks Co., PA.<sup>2</sup> Charles was buried on 1 Nov 1950 in Altalaha Cem. Rehersburg, Berks Co., PA.<sup>2</sup>

Charles Edwin Brossman and Sarah Minerva Deck were married on 10 Oct 1908 in Reading, Berks Co., PA.<sup>2</sup> **Sarah Minerva Deck**<sup>82</sup>, daughter of John Zerbe Deck and Clarissa Ann Moser, was born on 26 Apr 1884 in Rehersburg, Berks Co., PA.<sup>2</sup> She was baptized on 15 Jun 1884 in Rehersburg, Berks Co., PA. She was Baptized by Rev. A. J. Long She died on 14 Jun 1948 at the age of 64 in Reading, Berks Co., PA.<sup>2</sup> Sarah was buried on 17 Jun 1948.<sup>2</sup>

Charles Edwin Brossman and Sarah Minerva Deck had the following children:

- 796 i. **Carl Steward Brossman**<sup>82</sup> was born on 8 May 1909 in Rehersburg, Berks Co., PA.<sup>2</sup> He died on 28 Dec 1909 at the age of 0.<sup>2</sup> He was buried in Altalaha Cem. Rehersburg, Berks Co., PA.
- 797 ii. **Mark Edwin Brossman**<sup>82</sup> was born on 5 Dec 1911. He died on 3 Apr 1912 at the age of 0. He was buried on 5 Apr 1912 in Altalaha Cem. Rehersburg, Berks Co., PA.
- +798 iii. **Howard Adam Brossman**, born 28 Jan 1915, Stouchsburg, Berks Co., PA; married Lizzie Zeller, 28 Aug 1948, Lutheran Parsonage, Stouchburg, PA; died 15 Aug 2003, Rehersburg, Berks Co., PA.
- +799 iv. **Grace Eva Larue Brossman**, born 8 Jan 1917, Wernersville, PA; married Samuel Halderman Koch, 14 Sep 1940, Altalaha Lutheran Church, Rehersburg, Berks Co., PA.
- +800 v. **Schuyler Calvin Brossman**, born 8 Jan 1927, Rehersburg, Berks Co., PA; married Gladys Emmaline Miller, 1 Oct 1949, Topton Lutheran Parsonage, Berks Co., PA; died 16 May 1998, Rehersburg, Berks Co., PA.
- 801 vi. **Leon Russell Brossman**<sup>82</sup> was born on 17 Dec 1928 in Rehersburg, Berks Co., PA. He died on 27 Dec 1928 at the age of 0 in Rehersburg, Berks Co., PA. He was buried in Altalaha Cem. Rehersburg, Berks Co., PA.

433. **Calvin G. Brossman**<sup>81</sup> (Adam Krick-6, Daniel-5, (John) Adam-4, Johannes-3, Frantz-2, Nicholas-1) was born on 23 Aug 1881 in Heidelberg Township, Berks Co., PA.<sup>24</sup> He died on 8 Oct 1959 at the age of 78 in Berkley, near Leesport, Berks Co., PA.<sup>24</sup> He was buried in Nov 1959 in Mosolem Church, Kutztown, Berks Co., PA.

Calvin G. Brossman and Candice Bossler were married. **Candice Bossler**<sup>82</sup>, daughter of Adam Cornelius Bossler and Sarah Wanshop, was born on 9 Oct 1883.<sup>14</sup> She died on 24 Sep 1954 at the age of 70.<sup>14</sup> She was buried in Mosolem Church, Kutztown, Berks Co., PA.<sup>14</sup>

Calvin G. Brossman and Candice Bossler had the following children:

- +802 i. **Katie Agnes Brossman**, born 22 Feb 1905; married Leon Wolfe; died 20 Aug 1961.
- +803 ii. **Annie Rebecca Brossman**, born 2 Aug 1909, Maiden Creek, Berks Co., PA; married Curtis Howard Adams.

443. **Charles Edgar Brossman**<sup>44</sup> (John Hettinger-6, John Leiss-5, (John) Adam-4, Johannes-3, Frantz-2, Nicholas-1) was born on 27 Aug 1859 in Lithopolis, Fairfield Co., OH.<sup>44-45</sup> He died on 5 May 1944 at the age of 84 in Columbus, Franklin Co., OH. He was buried in Lithopolis Cem, Fairfield Co. OH.

Notes:

Charles Brosman won much fame as the owner of "Imp" a race horse which won a handicap race on one of the great eastern tracks. Imp had been trained by Charles himself and he thus won quite a reputation among horseman. The Village, Memories of Lithopolis, John Bartram Karmer, August 1936, page 57.

End of notes

Charles Edgar Brossman and Pella C. Creighton were married on 13 Dec 1883 in Fairfield Co., OH. **Pella C. Creighton**, daughter of Joseph H. Creighton and Sarah E. Woolard, was born in Apr 1857 in Ohio.<sup>45</sup> She died on 17 Dec 1943 at the age of 86 in Columbus, Franklin Co., OH.<sup>44</sup> She was buried in Lithopolis Cem, Fairfield Co. OH.

Charles Edgar Brossman and Pella C. Creighton had the following children:

- +804 i. **John C. Brossman**, born 24 Jan 1887, Fairfield Co., OH; married Flora B. Peters, 13 Jun 1908, Ohio;

## Descendants of Nicholas Brossman

31 December 2011

- 805      died 1 Nov 1940, Pataskala, Licking Co., OH.  
ii. **Rhoda Brossman** was born (date unknown).

446. **William Glenn Brossman** (John Hettinger-6, John Leiss-5, (John) Adam-4, Johannes-3, Frantz-2, Nicholas-1) was born on 27 Jan 1870 in Lithopolis, Fairfield Co., OH. He died on 27 Jul 1937 at the age of 67 in Sidney, Shelby Co., OH. He was buried on 30 Jul 1937 in Forest Hills Cemetery, Piqua, Miami Co., OH.

**Anna Mae Leitner**, daughter of (unknown) Leitner and Emma Hendricks, was born in Sep 1867 in Wooster, Wayne Co., OH.<sup>44</sup> She died in 1960 at the age of 93 in Pennsylvania. She was buried in Wooster Cemetery, Wooster, OH.

William Glenn Brossman and Anna Mae Leitner had the following child:

- +806      i. **William George Brossman**, born 23 Sep 1891, Wooster, Wayne Co., OH; married Cleo Fern Mangas, 10 Jun 1916, Canton, Stark Co., OH; died 4 Mar 1992, Brookville, Jefferson Co., PA.

447. **Annie E. Brossman** (Nathaniel-6, John Leiss-5, (John) Adam-4, Johannes-3, Frantz-2, Nicholas-1) was born on 20 Jun 1863.<sup>24</sup> She died on 20 Jan 1952 at the age of 88.<sup>24</sup> She was buried in St. Paul's Lutheran Cem., Fleetwood, PA.

Annie E. Brossman and Daniel Moatz were married. **Daniel Moatz** was born on 16 Jan 1867. He died in Dec 1941 at the age of 74. He was buried in St. Paul's Lutheran Cem., Fleetwood, PA.

Daniel Moatz and Annie E. Brossman had the following child:

- 807      i. **Paul N. Moatz** was born (date unknown).

448. **Mary Margaret Brossman** (Nathaniel-6, John Leiss-5, (John) Adam-4, Johannes-3, Frantz-2, Nicholas-1) was born in 1866.<sup>47</sup>

Mary Margaret Brossman and Elwood Palsgrove were married. **Elwood Palsgrove** was born (date unknown).

Elwood Palsgrove and Mary Margaret Brossman had the following children:

- 808      i. **John Palsgrove** was born (date unknown).  
+809      ii. **Grace Palsgrove**, married Will Lavan.  
+810      iii. **Margaret Palsgrove**, married Robert Yongey.  
811      iv. **Fred Palsgrove** was born (date unknown).

450. **Charles Edward Brossman** (Nathaniel-6, John Leiss-5, (John) Adam-4, Johannes-3, Frantz-2, Nicholas-1) was born in 1875.<sup>47</sup> He died in 1943 at the age of 68.<sup>47</sup>

Charles Edward Brossman and Catherine Dawson were married.<sup>47</sup> **Catherine Dawson** was born (date unknown).

Charles Edward Brossman and Catherine Dawson had the following child:

## Descendants of Nicholas Brossman

31 December 2011

+812 i. **Phillip Dawson Brossman**, born 27 May 1900; married Florence Martin; died 8 Mar 1991, New Jersey.

455. **Jefferson William Brossman** (Ruben William-6, John Leiss-5, (John) Adam-4, Johannes-3, Frantz-2, Nicholas-1) was born on 13 Mar 1869 in Lower Heidelberg Township, Berks Co., PA.<sup>24</sup> He died on 22 Nov 1933 at the age of 64 in Wernersville, PA.<sup>24</sup>

Jefferson William Brossman and Maggie Eva Wentz were married on 11 Oct 1894. **Maggie Eva Wentz**, daughter of Jacob Sheeler Wentz and Mary Elizabeth Noll, was born on 15 May 1874 in Lower Heidelberg Township, Berks Co., PA. She died on 15 May 1959 at the age of 85 in Wernersville, PA.

Notes for Maggie Eva Wentz - Source: Reading Eagle, May 15, 1959.

Wernersville, May 15, 1959 - Mrs. Maggie (Wentz) Brossman, 85, widow of Jefferson Brossman, died today at the residence of her son, Luther, 22 Fairview Ave., this place. Her husband died Nov. 22, 1933. Born in Berks County, she was a daughter of the late Jacob and Mary (Noll) Wentz. She was a member of St. John's (Hain's) United Church of Christ, this place. Surviving are two sons and a daughter: Paul, Ephrata; Carrie, wife of Evan Hafer, Sinking Spring, and Luther, with whom she resided; four grandchildren and two great-grandchildren. The Lamm & Witman Funeral Home, this place, has charge. End of notes.

Jefferson William Brossman and Maggie Eva Wentz had the following children:

- +813 i. **Paul J. Brossman**, born 31 Mar 1895; married Mary A. Sellers, 20 Jun 1914, St. John's (Hain's) Church, Wernersville, PA; died 6 Dec 1960.
- +814 ii. **Carrie Mary Brossman**, born 9 Jun 1896; married Evan A. Hafer, 3 Feb 1917; died 21 Sep 1963.
- 815 iii. **Luke Jefferson Brossman** was born on 19 Oct 1897.<sup>85</sup> He died in Jan 1898 at the age of 0.
- 816 iv. **Harry Reuben Brossman** died in 1898 at the age of 0. He was born on 14 Nov 1898.<sup>85</sup>
- 817 v. **Walter Calvin Brossman** was born on 9 Mar 1900.<sup>85</sup> He died in Dec 1918 at the age of 18.
- +818 vi. **Marian Rebecca Brossman**, born 12 Aug 1903; married George McCook, 24 Mar 1923; died 24 Jul 1941, Wernersville, PA.
- 819 vii. **Leon Harold Brossman** was born on 25 Feb 1905. He died on 11 Feb 1908 at the age of 2. He was buried in St. Daniel's Church Cemetery, Robeson, PA.
- 820 viii. **Earl Raymond Brossman** was born on 10 Mar 1907.<sup>85</sup> He died on 28 Jan 1908 at the age of 0. He was buried in St. John's (Hain's) Church Cemetery, Wernersville, PA.
- +821 ix. **Dr. Luther Franklin Brossman**, born 29 Aug 1913, Wernersville, PA; married Erika Sidonie Wiedemann, 26 Oct 1948, Allentown, Lehigh Co., PA; died 19 Jan 1982, Wernersville, PA.

456. **Eva Ann Brossman** (Ruben William-6, John Leiss-5, (John) Adam-4, Johannes-3, Frantz-2, Nicholas-1) was born on 26 Sep 1870.<sup>24</sup> She died on 20 Aug 1929 at the age of 58.<sup>24</sup> She was buried in St. Daniel's Church Cemetery, Robeson, PA. Eva was confirmed between 19 Mar 1887 and 20 Mar 1887 in Bern Lutheran Church, Berks Co., PA.<sup>38</sup> She is buried on the lot with her parents.

Eva Ann Brossman and Adam P. Spatz were married on 6 Oct 1888. They were separated. **Adam P. Spatz** was born (date unknown).

Adam P. Spatz and Eva Ann Brossman had the following children:

- 822 i. **William Edward Spatz** was born on 16 Mar 1889.<sup>86</sup> He was baptized on 21 Apr 1889 in St. John's (Hain's) Church, Wernersville, PA.<sup>86</sup>
- 823 ii. **Bessie Eva Spatz** was born on 27 Oct 1890.<sup>43</sup> She was baptized on 22 Feb 1891 in St. John's (Hain's)

## Descendants of Nicholas Brossman

31 December 2011

- Church, Wernersville, PA.<sup>43</sup>
- 824     iii. **Edna Rebecca Spatz** was born on 15 Mar 1894.<sup>87</sup> She was baptized on 13 May 1894 in St. John's (Hain's) Church, Wernersville, PA.<sup>87</sup>
- 825     iv. **Adam Jacob Spatz** was born on 19 May 1897.<sup>88</sup> He was baptized on 25 Jul 1897 in St. John's (Hain's) Church, Wernersville, PA.<sup>88</sup>
- 826     v. **Alvin Peter Spatz** was born on 29 Sep 1899.<sup>89</sup> He was baptized on 27 Jan 1900 in St. John's (Hain's) Church, Wernersville, PA.<sup>89</sup>
- 827     vi. **Laura Amanda Spatz** was born on 16 Sep 1902.<sup>90</sup> She was baptized on 7 Dec 1902 in St. John's (Hain's) Church, Wernersville, PA.<sup>90</sup>
- 828     vii. **Mamie Ann Spatz** was born on 19 Apr 1904.<sup>91</sup> She was baptized on 3 Jul 1904 in St. John's (Hain's) Church, Wernersville, PA.<sup>91</sup>
- 829     viii. **Florence Lillian Spatz** was born on 4 Jan 1906.<sup>92</sup> She was baptized on 25 Mar 1906 in St. John's (Hain's) Church, Wernersville, PA.<sup>92</sup>
- 830     ix. **Harold Leonard Spatz** was born on 31 Dec 1908.<sup>93</sup> He was baptized on 30 May 1909 in St. John's (Hain's) Church, Wernersville, PA.<sup>93</sup>

457. **Irene E. Brossman** (Ruben William-6, John Leiss-5, (John) Adam-4, Johannes-3, Frantz-2, Nicholas-1) was born in 1876.<sup>24</sup> She died in 1949 at the age of 73.<sup>24</sup>

Irene E. Brossman and Martin Gruber were married. Irene Brossman and Martin Gruber had 5 children. **Martin Gruber** was born (date unknown).

458. **Irving Brossman** (Ruben William-6, John Leiss-5, (John) Adam-4, Johannes-3, Frantz-2, Nicholas-1) was born on 10 Oct 1878.<sup>37</sup> He died on 15 Jan 1969 at the age of 90.<sup>37</sup> Irving was a painter and coach builder.

Irving Brossman and Susan Emma Lutz were married. **Susan Emma Lutz**, daughter of Benjamin Levi Lutz and Annie Elizabeth "Bettie" Shields, was born in 1877. She died in 1918 at the age of 41. She was buried in Little Union Cem. Spencer Co., KY.

Irving Brossman and Susan Emma Lutz had the following children:

- 831     i. **Ralph Brossman** was born (date unknown). He died in Infancy
- +832     ii. **Edna May Brossman**, born 15 Jun 1909; married Rudolph Kermit Klopp, 11 Sep 1926, Womelsdorf, PA; married Richard E. Dowart, Jul 1930; died 16 Mar 1980, Leesport, Berks Co., PA.
- 833     iii. **Ruben Brossman** was born on 11 Jan 1912. Died in infancy
- 834     iv. **David Brossman** was born (date unknown).
- +835     v. **Maud Viola Brossman**, born 17 Dec 1905, Pennsylvania; married Fred Tellup; married Alfred Johansen; died 15 Mar 2003, Hendry Co., FL.

459. **Mary Brossman** (Ruben William-6, John Leiss-5, (John) Adam-4, Johannes-3, Frantz-2, Nicholas-1) was born (date unknown).

Mary Brossman and William Anthony Kerschner were married on 7 Jan 1899 in St. John's (Hain's) Church, Wernersville, PA.<sup>94</sup> **William Anthony Kerschner** was born (date unknown).

William Anthony Kerschner and Mary Brossman had the following children:



- 836 i. **Florence Catharine Kerschner** was born on 21 Jul 1899.<sup>89</sup> She was baptized on 28 Oct 1899 in St. John's (Hain's) Church, Wernersville, PA.<sup>89</sup>



- 837 ii. **Lloyd William Kerschner** was born on 12 Nov 1900.<sup>95</sup> He was baptized on 23 May 1901 in St. John's (Hain's) Church, Wernersville, PA.<sup>95</sup>
- 838 iii. **Lloyd William Kerschner** was born on 28 Feb 1903.<sup>97</sup> He was baptized on 26 Oct 1903 in St. John's (Hain's) Church, Wernersville, PA.<sup>97</sup>
- 839 iv. **Margaret Rebecca Kerschner** was born on 8 Feb 1905.<sup>98</sup> She was baptized on 10 Jun 1905 in St. John's (Hain's) Church, Wernersville, PA.<sup>91</sup>
- 840 v. **Mabel Mary Kerschner** was born on 4 Nov 1906.<sup>99</sup> She was baptized on 24 Feb 1907 in St. John's (Hain's) Church, Wernersville, PA.<sup>99</sup>
- 841 vi. **Helen Lillie Kerschner** was born on 17 Sep 1908.<sup>100</sup> She was baptized on 17 Sep 1908 in St. John's (Hain's) Church, Wernersville, PA.<sup>101</sup>
- 842 vii. **Naomi Louisa Kerschner** was born on 25 Jul 1909.<sup>102</sup> She was baptized on 28 Mar 1910 in St. John's (Hain's) Church, Wernersville, PA.<sup>102</sup>
- 843 viii. **Lester Edwin Kerschner** was born on 27 Nov 1911.<sup>103</sup> He was baptized on 20 Aug 1912 in St. John's (Hain's) Church, Wernersville, PA.<sup>103</sup>
- 844 ix. **Stanley Lewis Kerschner** was born on 10 Jan 1913.<sup>104</sup> He was baptized on 18 Jun 1913 in St. John's (Hain's) Church, Wernersville, PA.<sup>104</sup>
- 845 x. **Vernon Luther Kerschner** was born on 3 May 1915.<sup>105</sup> He was baptized on 15 Oct 1915 in St. John's (Hain's) Church, Wernersville, PA.<sup>105</sup>

460. **John Brossman** (Ruben William-6, John Leiss-5, (John) Adam-4, Johannes-3, Frantz-2, Nicholas-1) was born on 30 Oct 1882. He died in 1961 at the age of 79.<sup>24</sup> He was buried in St. John's (Hain's) Church Cemetery, Wernersville, PA.

John Brossman and Annie E. R. Horn were married on 30 Sep 1916. **Annie E. R. Horn** was born in 1882. She died on 5 Mar 1968 at the age of 86.

John Brossman and Annie E. R. Horn had the following children:

- +846 i. **Allen Issac Brossman**, born 23 Jun 1917; married Violet Sholedice; died 10 May 2000.
- +847 ii. **Luella Brossman**, married Robert Montgomery; married Raymond Wilhoyt.

461. **Rufus Brossman** (Ruben William-6, John Leiss-5, (John) Adam-4, Johannes-3, Frantz-2, Nicholas-1) was born on 15 Oct 1884.<sup>37</sup> He died in Feb 1978 at the age of 93.<sup>37</sup>

Rufus Brossman and Bessie Elvira Krick were married. **Bessie Elvira Krick** was born on 23 Sep 1894. She died on 24 Aug 1957 at the age of 62.

Rufus Brossman and Bessie Elvira Krick had the following children:

- +848 i. **Margaret Luella Brossman**, born 27 Nov 1909; married Sylvester Ulysses Meck, 4 Apr 1931.
- +849 ii. **Ruben William Brossman**, born 28 Feb 1912, Wernersville, PA; married Pearl May Greims.
- +850 iii. **Harold Irvin Brossman**, born 7 Jul 1913, Wernersville, PA; married Dorothy Priscilla Belleman; died abt 2000.

## Descendants of Nicholas Brossman

31 December 2011

- +851      iv. **Dorothy Lillian Brossman**, born 25 Jul 1915, Wernersville, PA; married Charles Angelo Tartaglione, 12 Aug 1939, Reading, Berks Co., PA.
- +852      v. **Russell Elwood Brossman**, born 23 Aug 1916, Wernersville, PA; married Evelyn May Keller, 2 Aug 1957.
- +853      vi. **John Adam Brossman**, born 15 Jan 1918, Wernersville, PA; married Kathryn Susan Buchter, 15 Mar 1940; died 22 Dec 2003, Exeter Twp., Berks Co., PA.
- +854      vii. **Arlington Brossman**, born 2 Sep 1920; married Kathleen Mavoureen Mary Simmons, 4 Apr 1943.
- +855      viii. **Grace Laverne Brossman**, born 6 Dec 1922, Wernersville, PA; married George Steffe.
- +856      ix. **Vernon Leroy Brossman**, born 17 Jun 1924, Wernersville, PA; married Rose Ferraro, 12 Jan 1948.
- +857      x. **Clarke Lawrence Brossman**, born 23 Aug 1925, Wernersville, PA; married Miriam Ellen Shultz, 18 Mar 1949.
- +858      xi. **Jean Louise Brossman**, born 31 Jan 1927, Wernersville, PA; married Warren Kelley, bef 1946; married Richard F. Houck, 30 Aug 1959; married George J. Roth, 7 Dec 1968.
- 859      xii. **baby boy Brossman** was stillborn on 11 Feb 1928.
- +860      xiii. **Shirley Ann Brossman**, born 14 Aug 1931, Wernersville, PA; married Archie Laurence Hatt Jr., 23 Oct 1954.
- +861      xiv. **Gloria Gay Brossman**, born 10 Feb 1933, Wernersville, PA; married Albert Edwin Koch, 8 Jun 1951.
- +862      xv. **Janet Lou Brossman**, born 28 Jul 1935, Wernersville, PA; married Donald R. Dissinger, 28 Sep 1963.

462. **Lillian Brossman** (Ruben William-6, John Leiss-5, (John) Adam-4, Johannes-3, Frantz-2, Nicholas-1) was born on 13 Oct 1886.<sup>24</sup> She died on 9 May 1906 at the age of 19.<sup>24</sup> She was buried on 14 May 1906 in St. Daniel's Church Cemetery, Robeson, PA.

Lillian Brossman and Lanious A. Hollenbach were married on 2 Feb 1906. Lillian died in childbirth. Her daughter Lillie Rebecca Hollenbach b. 9 May 1906 was baptized at Hain's Church on 14 May 1906, the day of the funeral of her mother. **Lanious A. Hollenbach** was born (date unknown).

Lanious A. Hollenbach and Lillian Brossman had the following child:

- 863      i. **Lillian Rebecca Hollenbach** was born on 9 May 1906.

465. **Bessie Maria Brossman** (Henry B.-6, John Leiss-5, (John) Adam-4, Johannes-3, Frantz-2, Nicholas-1) was born on 20 Apr 1885 in Berks Co., PA.<sup>24</sup> She died on 5 Oct 1969 at the age of 84 in Reading, Berks Co., PA.<sup>24</sup> She was buried in Heidelberg Cemetery, Robeson, PA.

Bessie Maria Brossman and John H. Lamm were married on 5 May 1906. **John H. Lamm** was born on 7 Dec 1880 in North Heidelberg Twp., Berks Co., PA. He died on 14 Feb 1960 at the age of 79 in Wernersville, PA.

John H. Lamm and Bessie Maria Brossman had the following children:

- 864      i. **Calvin Henry Lamm** was born on 11 Sep 1907.<sup>101</sup> He was baptized on 26 Oct 1907 in St. John's (Hain's) Church, Wernersville, PA.<sup>101</sup>
- 865      ii. **Anna Mae Lamm** was born on 27 Sep 1908.<sup>93</sup> She was baptized on 8 Nov 1908 in St. John's (Hain's) Church, Wernersville, PA.<sup>93</sup> She died in 1922 at the age of 14.
- 866      iii. **John Herman Lamm** was born on 17 Aug 1910.<sup>106</sup> He was baptized on 13 Nov 1910 in St. John's (Hain's) Church, Wernersville, PA.<sup>106</sup>

## Descendants of Nicholas Brossman

31 December 2011

469. **Evan Henry Brossman** (Henry B.-6, John Leiss-5, (John) Adam-4, Johannes-3, Frantz-2, Nicholas-1) was born on 11 Feb 1895.<sup>24</sup> He died in 1952 at the age of 57.<sup>24</sup>

Notes for Evan Henry Brossman - Source: Reading Eagle, August 28, 1952

Evan H. Brossman, 57, of Robeson R.D.1, died yesterday in Reading Hospital. He was a son of the late Henry and Sarah (Barr) Brossman and was a member of St. Daniel's Lutheran Church and the Pioneer Fire Company, Robeson. Brossman was formerly a school director in North Heidelberg Township for 18 years. Surviving are his widow, Lizzie (Katzaman) Brossman; two daughters: Lillian, wife of Carl Hollenbach, Robeson, and Jean Ann, State College; three grandchildren; a sister, Bessie, Reading, and a stepbrother, Milton Sterner, Wernersville R.D. Services Tuesday at 2 p.m. in the Lamm & Witman Funeral Home, Wernersville, the Rev. E.L. Leisey officiating. Burial in St. Daniel's Cemetery, Robeson. End of notes.

Evan Henry Brossman and Lizzie Katzaman were married. **Lizzie Katzaman**, daughter of Henry Wilson Katzaman and Elvina Freeman, was born (date unknown).

Evan Henry Brossman and Lizzie Katzaman had the following children:

- +867      i. **Lillian Brossman**, married Carl Hollenbach; married Donald Fish.
- 868      ii. **Jean Ann Brossman** was born (date unknown).

474. **Asa (Kitty) Ann Brossman**<sup>50</sup> (William B.-6, Adam L.-5, (John) Adam-4, Johannes-3, Frantz-2, Nicholas-1) was born on 21 Dec 1856.<sup>55,107</sup> She was baptized on 14 Jun 1857 in St. John's (Hain's) Church, Wernersville, PA.<sup>107</sup> Sponsors were the parents. She died in 1924 at the age of 68.<sup>24</sup>

Asa (Kitty) Ann Brossman and William Kantner were married.<sup>24</sup> **William Kantner** was born (date unknown).

William Kantner and Asa (Kitty) Ann Brossman had the following children:

- 869      i. **Walter Cleveland Kantner** was born on 13 Feb 1886.<sup>108</sup> He was baptized on 15 May 1886 in St. John's (Hain's) Church, Wernersville, PA.<sup>108</sup> He died in 1963 at the age of 77.<sup>24</sup>
- 870      ii. **Elizabeth May Kantner** was born on 15 Oct 1887.<sup>109</sup> She was baptized on 21 Nov 1887 in St. John's (Hain's) Church, Wernersville, PA.<sup>109</sup> She died in 1962 at the age of 75.<sup>24</sup>

475. **Catharine Ann Elizabeth "Kate" Brossman**<sup>50</sup> (William B.-6, Adam L.-5, (John) Adam-4, Johannes-3, Frantz-2, Nicholas-1) was born on 28 Sep 1857.<sup>107</sup> She was baptized on 7 Feb 1858 in St. John's (Hain's) Church, Wernersville, PA.<sup>107</sup> Sponsors were Samuel & Mary Ann Reifsnyder. She died on 24 Oct 1923 at the age of 66.<sup>24</sup>

Catharine Ann Elizabeth "Kate" Brossman and Milton James Eirich were married on 25 Feb 1882.<sup>110</sup> **Milton James Eirich** was born on 29 Aug 1859. He was baptized on 4 Mar 1860 in St. John's (Hain's) Church Cemetery, Wernersville, PA. He died on 8 Feb 1913 at the age of 53 in Lower Heidelberg Township, Berks Co., PA. Milton was buried in St. John's (Hain's) Church Cemetery, Wernersville, PA.

Milton James Eirich and Catharine Ann Elizabeth "Kate" Brossman had the following children:

- +871      i. **Leah Lena Eirich**, born 14 Jul 1882; married Charles D. Wagner, 2 Apr 1904; died 14 Aug 1966.
- 872      ii. **William Erwin Eirich** was born on 3 Apr 1886.<sup>111</sup> He was baptized on 6 Jun 1886 in St. John's (Hain's) Church, Wernersville, PA.<sup>111-112</sup>
- 873      iii. **Jannie May Eirich** was born on 26 Jun 1887.<sup>109,111</sup> She was baptized on 26 Jun 1887 in St. John's (Hain's) Church, Wernersville, PA.<sup>109</sup>

## Descendants of Nicholas Brossman

31 December 2011

- 874 iv. **Clarence David Eirich** was born on 27 Aug 1888.<sup>86</sup> He was baptized on 10 Feb 1889 in St. John's (Hain's) Church, Wernersville, PA.<sup>86</sup>
- 875 v. **Annie Laura Eirich** was born on 4 Oct 1891.<sup>113</sup> She was baptized on 19 Mar 1892 in St. John's (Hain's) Church, Wernersville, PA.<sup>113</sup>
- 876 vi. **Sallie Ann Eirich** was born on 22 May 1895.<sup>114</sup> She was baptized on 16 May 1896 in St. John's (Hain's) Church, Wernersville, PA.<sup>115</sup>

476. **Adaline Jestina Brossman**<sup>50</sup> (William B.-6, Adam L.-5, (John) Adam-4, Johannes-3, Frantz-2, Nicholas-1) was born on 23 Apr 1862.<sup>50</sup> She died on 22 Nov 1943 at the age of 81.<sup>50</sup> She was buried in St. John's (Hain's) Church Cemetery, Wernersville, PA.<sup>50</sup> It looks like Adaline and her brother Samuel married a brother and sister.

Adaline Jestina Brossman and John William Flickinger were married.<sup>24</sup> **John William Flickinger**, son of John Flickinger and Mary Geigley, was born on 12 Jul 1865. He died on 22 May 1938 at the age of 72. He was buried in St. John's (Hain's) Church Cemetery, Wernersville, PA.<sup>24</sup>

477. **Samuel A. Brossman**<sup>50</sup> (William B.-6, Adam L.-5, (John) Adam-4, Johannes-3, Frantz-2, Nicholas-1) was born on 21 Feb 1863.<sup>24</sup> He died on 23 Feb 1957 at the age of 94.<sup>24</sup> He was buried in St. John's (Hain's) Church Cemetery, Wernersville, PA.<sup>50</sup> It looks like Samuel and his sister Adaline married a sister and brother.

Samuel A. Brossman and Rosa G. Flickinger were married.<sup>50</sup> **Rosa G. Flickinger**<sup>50</sup>, daughter of John Flickinger and Mary Geigley, was born on 10 Mar 1868.<sup>50</sup> She died on 1 Oct 1941 at the age of 73.<sup>50</sup> She was buried in St. John's (Hain's) Church Cemetery, Wernersville, PA.<sup>50</sup>

Samuel A. Brossman and Rosa G. Flickinger had the following children:

- 877 i. **Herbert William Brossman**<sup>50</sup> was born on 2 Oct 1895.<sup>50</sup> He died on 8 Nov 1895 at the age of 0.<sup>50</sup> He was buried in St. John's (Hain's) Church Cemetery, Wernersville, PA.<sup>50</sup>
- +878 ii. **Mary Mae Brossman**, born 2 May 1897; married Paul L. Ernst, 10 Mar 1917; died 16 Jun 1986.

478. **Charles W. Brossman**<sup>50</sup> (William B.-6, Adam L.-5, (John) Adam-4, Johannes-3, Frantz-2, Nicholas-1) was born on 5 Feb 1867.<sup>24</sup> He died in 1945 at the age of 78.<sup>24</sup> He was buried in Union Cem. Womelsdorf, PA.<sup>24</sup>

JWB Notes:

Charles was a veterinarian.

End of notes.

Charles W. Brossman and Mary S. Werner were married on 29 Aug 1891 in St. John's (Hain's) Church, Wernersville, PA.<sup>116</sup> **Mary S. Werner**, daughter of Levi B. Werner and Catherine N. Stricker, was born on 31 Dec 1870. She died in 1949 at the age of 79.<sup>24</sup>

Charles W. Brossman and Mary S. Werner had the following children:

- +879 i. **Walter Werner Brossman**, born 8 Jan 1892; married Mabel Ann Kelly; died Jul 1965.
- +880 ii. **Martin Werner Brossman**, born 14 Apr 1894, Pennsylvania; married Sallie Eleanor Ruth, 25 Dec 1921; died 26 Feb 1986.
- 881 iii. **Paul Werner Brossman** was born on 7 Jan 1899 in Womelsdorf, PA.<sup>24</sup> He died on 10 Mar 1935 at the

479. **Robert Reifsnnyder Brossman**<sup>117</sup> (William B.-6, Adam L.-5, (John) Adam-4, Johannes-3, Frantz-2, Nicholas-1) was born on 14 Jan 1869 in Lower Heidelberg Township, Berks Co., PA.<sup>117</sup> He was baptized on 31 Oct 1869 in Wernersville, PA by Rev. T. C. Leinbach.<sup>117</sup> Sponsors were Ruben and Elizabeth Shell. He died on 31 Jul 1948 at the age of 79.<sup>117</sup> Died at 6:15pm at 401 N. 10th St in Reading Pa. Robert was buried on 4 Aug 1948 in St. John's (Hain's) Church Cemetery, Wernersville, PA.<sup>50</sup> Robert, his wife Sallie, his sons Elmer, Samuel, daughters Bessie, Adelaide, Nora, and Clara and Nora's and Clara's husbands are buried in one plot.

Robert Reifsnnyder Brossman and Sallie Jane Unger<sup>50</sup> were married on 13 Dec 1890 in St. John's (Hain's) Church, Wernersville, PA.<sup>117</sup> **Sallie Jane Unger**<sup>117</sup> was born on 8 Feb 1873 in Upper Tulpehocken Township, PA. She was baptized on 25 May 1873 in Upper Tulpehocken Twp. by Rev. A. Finrock.<sup>117</sup> Sponsors were the parents. She died on 30 Sep 1951 at the age of 78.<sup>50</sup> Sallie was buried on 3 Oct 1951 in St. John's (Hain's) Church Cemetery, Wernersville, PA.<sup>50</sup>

Robert Reifsnnyder Brossman and Sallie Jane Unger had the following children:

- +882 i. **William Josiah Brossman**, born 1 Nov 1891, Lower Heidelberg Township, Berks Co., PA; married Edna May Heiser, 18 Oct 1913, parsonage of Rev. Elam J. Snyder; died 24 Apr 1964, Hyde Park, PA.
- +883 ii. **Raymond Andrew Brossman**, born 7 Apr 1893, Brownsville, Berks Co., PA; married Bessie Mandella Miller, 25 Dec 1915, Muhlenberg Township, PA; died 10 Oct 1940, Reading, Berks Co., PA.
- 884 iii. **Elmer Silvester Brossman**<sup>50,117</sup> was born on 18 Oct 1895 in Brownsville, Berks Co., PA. He was baptized on 18 Apr 1896 in Wernersville, PA by Rev. W. W. Kramlich.<sup>117</sup> Sponsors were the parents. He was confirmed on 16 Mar 1913 in Alsace Lutheran Church by Rev. C. E. Kistler.<sup>118</sup> Elmer died on 4 Mar 1975 at the age of 79. He was buried on 7 Mar 1975 in St. John's (Hain's) Church Cemetery, Wernersville, PA.<sup>119</sup> Elmer was never married and did not have any children. He was a PFC in the US Army in WWI.
- +885 iv. **Clara Olga Brossman**, born 25 Aug 1897, Wernersville, PA; married Earl Landis; died 29 Mar 1976, Reading, Berks Co., PA.
- +886 v. **Mary Elmira Brossman**, born 22 Dec 1899, Wernersville, PA; married Arthur Brady.
- +887 vi. **Sarah Lillian Brossman**, born 6 May 1903, Lower Heidelberg Township, Berks Co., PA; married George Gaul.
- +888 vii. **Adelaide (Adaline) Isabella Brossman**, born 14 Jan 1906, Exeter Twp., Berks Co., PA; married Leroy Black; died 1986.
- 889 viii. **Samuel Robert Brossman**<sup>50,117</sup> was born on 2 Oct 1908 in Exeter Twp., Berks Co., PA.<sup>117</sup> He was baptized on 6 Nov 1912 in L. Heidelberg Twsp. by Rev. E. S. Brownmiller.<sup>117</sup> He died on 4 Dec 1948 at the age of 40 in Wernersville, PA.<sup>117</sup> Died at 10.00 am. Samuel was buried on 8 Dec 1948 in St. John's (Hain's) Church Cemetery, Wernersville, PA.<sup>117</sup> Samuel was never married and never had children.
- +890 ix. **Nora Edna Brossman**, born 1 Jul 1910, Reading, Berks Co., PA; married Harold Bard; died 1973, Reading, Berks Co., PA.
- 891 x. **Bessie Arabella Brossman**<sup>50</sup> was born on 6 Feb 1914 in Oakbrook, Reading, PA.<sup>117</sup> She was baptized on 25 Jul 1914 in Reading, PA by Rev. M. L. Brownmiller.<sup>117</sup> Sponsors were the parents. She died on 6 Dec 1914 at the age of 0.<sup>117</sup>

483. **Elizabeth B. Knorr** (Priscilla Brossman-6, Adam L.-5, (John) Adam-4, Johannes-3, Frantz-2, Nicholas-1) was born in 1866.

Elizabeth B. Knorr and William John Worley were married. **William John Worley** was born in 1857.

486. **Bessie L. Brossman** (Adam Bender-6, Adam L.-5, (John) Adam-4, Johannes-3, Frantz-2, Nicholas-1) was born on 9 Feb 1878.<sup>24</sup> She died on 6 Feb 1913 at the age of 34.<sup>24</sup>

Bessie L. Brossman and George G. Kreider were married on 18 Jun 1906.<sup>24</sup> **George G. Kreider** was born (date unknown).

487. **Charles A. Brossman** (John B.-6, Adam L.-5, (John) Adam-4, Johannes-3, Frantz-2, Nicholas-1) was born on 14 Jan 1873.<sup>24</sup> He died on 9 Apr 1945 at the age of 72.<sup>24</sup>

Charles A. Brossman and Annie E. Wenrich were married.<sup>24</sup> **Annie E. Wenrich**, daughter of Albert D. Wenrich and Mary Fisher, was born on 24 Jun 1873. She died on 9 Apr 1945 at the age of 71.<sup>24</sup>

Charles A. Brossman and Annie E. Wenrich had the following children:

- 892 i. **Paul M. Brossman** was born on 23 Oct 1889.
- +893 ii. **John A. Brossman**, born 8 Aug 1892; married Helen Beshore.
- +894 iii. **Luke Brossman**, born 9 Jun 1894; married Helen Beyerle.
- 895 iv. **Mark F. Brossman** was born on 10 Jul 1896 in Pennsylvania.<sup>37</sup> He died in May 1983 at the age of 86.<sup>37</sup>
- 896 v. **Mollie R. Brossman** was born in 1899.<sup>24</sup> She died in 1961 at the age of 62.<sup>24</sup>

491. **Soloman Adam Brossman** (Thomas Jefferson-6, Adam L.-5, (John) Adam-4, Johannes-3, Frantz-2, Nicholas-1) was born on 29 Sep 1878.<sup>24</sup> He died in 1946 at the age of 68.<sup>24</sup> He was buried in Charles Evans Cemetary, Reading, PA.<sup>24</sup>

Soloman Adam Brossman and Clara Stoudt were married.<sup>39</sup> **Clara Stoudt**, daughter of Daniel J. Stoudt and Amanda D. Brossman, was born (date unknown).

492. **Emma Esta Brossman** (Thomas Jefferson-6, Adam L.-5, (John) Adam-4, Johannes-3, Frantz-2, Nicholas-1) was born on 20 Jul 1880.<sup>24</sup> She was confirmed on 6 Jun 1908 in St. John's (Hain's) Church, Wernersville, PA.<sup>120</sup> She died in 1957 at the age of 77.<sup>24</sup>

Emma Esta Brossman and Charles Ickes were married.<sup>24</sup> **Charles Ickes** was born (date unknown).

Charles Ickes and Emma Esta Brossman had the following children:

- 897 i. **Evelyn Ickes** was born (date unknown).
- 898 ii. **Sheldon S. Ickes** was born (date unknown).
- 899 iii. **Charles Ickes** was born (date unknown).

493. **Warren Oscar Brossman** (Thomas Jefferson-6, Adam L.-5, (John) Adam-4, Johannes-3, Frantz-2, Nicholas-1) was born on 1 Apr 1881 in Lower Heidelberg Township, Berks Co., PA.<sup>24</sup> He died on 31 Mar 1966 at the age of 84 in Reading, Berks Co., PA.<sup>24</sup> He was buried in Pleasant View Cem., Sinking Spring, PA.<sup>24</sup> Deceased.

Warren Oscar Brossman and Lillie May Myers were married.<sup>24</sup> **Lillie May Myers**, daughter of John C. Myers and Hannah M. J. Matz, was born on 27 Sep 1875.<sup>24</sup> She died on 17 Sep 1963 at the age of 87 in Sinking Spring, PA.<sup>24</sup> She was buried in Pleasant View Cem., Sinking Spring, PA.<sup>24</sup>

496. **Charles Herbert Brossman** (Thomas Jefferson-6, Adam L.-5, (John) Adam-4, Johannes-3, Frantz-2, Nicholas-1) was born on 26 Oct 1886.<sup>24</sup> He died in 1962 at the age of 76.<sup>24</sup>

Charles Herbert Brossman and Jennie Field were married.<sup>24</sup> **Jennie Field** was born in 1893.<sup>24</sup> She died in 1951 at the age of 58.<sup>24</sup>

Charles Herbert Brossman and Jennie Field had the following children:

- 900      i. **Charles Field Brossman** was born on 19 Nov 1922.
- 901      ii. **Betty Brossman** was born (date unknown).

499. **Fredrick L. Brossman** (Thomas Jefferson-6, Adam L.-5, (John) Adam-4, Johannes-3, Frantz-2, Nicholas-1) was born on 23 May 1892.<sup>24</sup> He was confirmed on 14 May 1910 in St. John's (Hain's) Church, Wernersville, PA.<sup>121</sup> He died in 1948 at the age of 56.<sup>24</sup>

Fredrick L. Brossman and Katie R. Weitzel were married.<sup>24</sup> **Katie R. Weitzel** was born (date unknown).

Fredrick L. Brossman and Katie R. Weitzel had the following child:

- +902      i. **Regina Brossman**, born abt 1921; married Earl C. Youndt; died 21 Jul 2000, Lancaster Co., PA.

Fredrick L. Brossman and Marie Stella Dunkelberger were married.<sup>24</sup> **Marie Stella Dunkelberger** was born on 30 Mar 1902.<sup>24</sup> She died on 10 Sep 1976 at the age of 74.<sup>24</sup>

Fredrick L. Brossman and Marie Stella Dunkelberger had the following children:

- 903      i. **Miriam Mary Jane Brossman** was born on 22 Dec 1923.
- 904      ii. **Thomas Fredrick Brossman** was born on 16 Mar 1928.
- 905      iii. **Patricia Brossman** was born (date unknown).
- 906      iv. **Dolores Brossman** was born (date unknown).

Fredrick L. Brossman and Edna Good were married. **Edna Good** was born (date unknown).

Fredrick L. Brossman and Edna Good had the following children:

- 907      i. **Suzanne Brossman** was born (date unknown).
- 908      ii. **Cherrie Brossman** was born (date unknown).

## Descendants of Nicholas Brossman

31 December 2011

501. **Elsie Matilda Brossman** (Thomas Jefferson-6, Adam L.-5, (John) Adam-4, Johannes-3, Frantz-2, Nicholas-1) was born on 1 Oct 1895.<sup>24</sup>

Elsie Matilda Brossman and Bruno E. Pfau were married.<sup>24</sup> **Bruno E. Pfau** was born (date unknown).

Bruno E. Pfau and Elsie Matilda Brossman had the following children:

- 909        i. **Carl B. Pfau** was born (date unknown).
- 910        ii. **Louise B. Pfau** was born (date unknown).

502. **William Jennings Brossman** (Thomas Jefferson-6, Adam L.-5, (John) Adam-4, Johannes-3, Frantz-2, Nicholas-1) was born on 2 Mar 1897 in Lower Heidelberg Township, Berks Co., PA. He died on 21 Dec 1957 at the age of 60 in Reading, Berks Co., PA. He was buried in Heidelberg Cemetery, Robesonia, PA.

William Jennings Brossman and Verna M. Balthaser were married.<sup>24</sup> **Verna M. Balthaser** was born on 13 Apr 1903 in Pennsylvania.<sup>37</sup> She died on 31 Jan 1995 at the age of 91 in Pennsylvania.<sup>37</sup>

504. **Emma Virgie Brossman** (Thomas Jefferson-6, Adam L.-5, (John) Adam-4, Johannes-3, Frantz-2, Nicholas-1) was born on 22 Dec 1901.<sup>24</sup>

Emma Virgie Brossman and William J. Goodman were married.<sup>24</sup> **William J. Goodman** was born (date unknown).

506. **Calvin Moses Brossman** (James B.-6, Adam L.-5, (John) Adam-4, Johannes-3, Frantz-2, Nicholas-1) was born on 1 Jan 1878. He died on 25 Jan 1944 at the age of 66 in West Reading, PA. He was buried in Memorial Mausoleum, Wyomissing Hills, PA.

Calvin Moses Brossman and Augusta "Gussie" A. Ralle were married. **Augusta "Gussie" A. Ralle**, daughter of Frank H. Ralle and Laura Ruler, was born on 3 Aug 1879. She died on 27 Aug 1957 at the age of 78.

507. **Adam Sawdraick Brossman** (James B.-6, Adam L.-5, (John) Adam-4, Johannes-3, Frantz-2, Nicholas-1) was born on 24 May 1879 in Robesonia, Berks Co., PA. He died on 11 Nov 1957 at the age of 78 in Reading, Berks Co., PA. He was buried in Charles Evans Cemetery, Reading, PA.

Adam Sawdraick Brossman and Mary Elizabeth Schofer were married on 25 Mar 1913. **Mary Elizabeth Schofer**, daughter of John Calvin Schofer and Elvesta Mary Fogel, was born on 18 Mar 1877 in Reading, Berks Co., PA. She died on 21 Jun 1967 at the age of 90 in Reading, Berks Co., PA.

509. **Elenora Eva Emma Brossman** (James B.-6, Adam L.-5, (John) Adam-4, Johannes-3, Frantz-2, Nicholas-1) was born



## Descendants of Nicholas Brossman

31 December 2011

in 1884 in North Heidelberg Twp., Berks Co., PA.<sup>24</sup> She died on 25 Apr 1960 at the age of 76 in West Reading, PA.<sup>24</sup>

Elenora Eva Emma Brossman and Howard C. Faust were married.<sup>24</sup> **Howard C. Faust** was born in 1884.<sup>24</sup> He died on 8 Jan 1958 at the age of 74 in Coral Gables, FL.<sup>24</sup>

Howard C. Faust and Elenora Eva Emma Brossman had the following children:

- 911      i. **Bertha Faust** was born (date unknown).
- 912      ii. **John Howard Faust** was born in 1912.<sup>24</sup> He died on 19 Feb 1945 at the age of 33.<sup>24</sup> John Faust was a Lieutenant in the U.S. Army in WW II and died in an airplane accident in Italy.

510. **Bertha R. Brossman** (James B.-6, Adam L.-5, (John) Adam-4, Johannes-3, Frantz-2, Nicholas-1) was born on 21 Sep 1889.<sup>24</sup> She died about 1960 at the age of 71.<sup>37</sup> She was buried in Charles Evans Cemetary, Reading, PA.

Bertha R. Brossman and Paul Kappelman were married.<sup>24</sup> **Paul Kappelman** was born about 1886. He died on 15 Aug 1966 at the age of 80.

511. **Paul James Brossman** (James B.-6, Adam L.-5, (John) Adam-4, Johannes-3, Frantz-2, Nicholas-1) was born on 25 Oct 1892 in Robesonia, Berks Co., PA. He was confirmed on 25 May 1912 in St. John's (Hain's) Church, Wernersville, PA. He died on 7 Jan 1959 at the age of 66 in West Reading, PA. Paul was buried in Charles Evans Cemetary, Reading, PA.

Paul James Brossman and Bessie L. Behney were married on 18 Jun 1921.<sup>38</sup> **Bessie L. Behney** was born on 21 May 1895 in Pottstown, Montgomery Co., PA.<sup>37</sup> She died on 7 Feb 1983 at the age of 87 in Cumru Twp., Berks Co., PA.<sup>37</sup>

512. **Mary S. Werner** (Levi B.-6, Eva Brossman-5, (John) Adam-4, Johannes-3, Frantz-2, Nicholas-1) was born on 31 Dec 1870. She died in 1949 at the age of 79.<sup>24</sup>

Mary S. Werner and Charles W. Brossman were married on 29 Aug 1891 in St. John's (Hain's) Church, Wernersville, PA.<sup>116</sup> **Charles W. Brossman**<sup>50</sup>, son of William B. Brossman and Mary Ann Reifsnyder, was born on 5 Feb 1867.<sup>24</sup> He died in 1945 at the age of 78.<sup>24</sup> He was buried in Union Cem. Womelsdorf, PA.<sup>24</sup>

JWB Notes:

Charles was a veterinarian.

End of notes.

Charles W. Brossman and Mary S. Werner had the following children:

- +879      i. **Walter Werner Brossman**, born 8 Jan 1892; married Mabel Ann Kelly; died Jul 1965.
- +880      ii. **Martin Werner Brossman**, born 14 Apr 1894, Pennsylvania; married Sallie Eleanor Ruth, 25 Dec 1921; died 26 Feb 1986.
- 881      iii. **Paul Werner Brossman**, born 7 Jan 1899, Womelsdorf, PA; died 10 Mar 1935.

## Descendants of Nicholas Brossman

31 December 2011

513. **Sarah Ann Brossman** (Richard W.-6, Benjamin L.-5, (John) Adam-4, Johannes-3, Frantz-2, Nicholas-1) was born on 1 May 1866 in Lower Heidelberg Township, Berks Co., PA.<sup>48</sup> She died on 23 Jul 1952 at the age of 86 in Reading, Berks Co., PA. She was buried in St. Daniel's Church Cemetery, Robesonia, PA.

Sarah Ann Brossman and Charles Henry Klopp were married on 7 May 1887 in Bern Reformed Church, Bernville, Berks Co., PA. **Charles Henry Klopp**, son of Israel Klopp and Chatharine Ann Schaeffer, was born on 28 Nov 1866 in Heidelberg Township, Berks Co., PA. He was baptized on 20 Sep 1877 in St. John's (Hain's) Church, Wernersville, PA. He died on 1 Oct 1932 at the age of 65 in Robesonia, Berks Co., PA. Charles was buried in St. Daniel's Church Cemetery, Robesonia, PA.

Charles Henry Klopp and Sarah Ann Brossman had the following children:

- +913 i. **Sadie Ellen Klopp**, born 2 Nov 1887; married Levi James Eckert, 30 Sep 1909; died May 1972.
- +914 ii. **Charles Calvin Klopp**, born 11 Mar 1889; married Edna Mabel Graeff; died 21 Oct 1973.
- +915 iii. **Jennie Beatrice Klopp**, born 13 Apr 1891, Womelsdorf, PA; married George Cleveland Yocum, 14 Nov 1912; died 22 Aug 1991, Berks Heim, Berks Co., PA.
- +916 iv. **Anne E. Klopp**, born 14 Jul 1892, Heidelberg Township, Berks Co., PA; married Robert Silas Anspach, 14 Nov 1912; died 8 Nov 1993, Berks Heim, Berks Co., PA.
- +917 v. **Harry Wilson Klopp**, born 29 Sep 1893; married Pearl R. Miller; died 11 Nov 1952.
- +918 vi. **Katie M. Klopp**, born 28 Aug 1895, Marion Township, PA; married Charles H. Dunkelberger, 3 Aug 1917, Robesonia, Berks Co., PA; died 7 Mar 1998, Palmyra, PA.
- +919 vii. **Ester H. Klopp**, born 15 Dec 1896, Heidelberg Township, Berks Co., PA; married Jacob Foster Putt, 11 Jul 1918; died 11 Aug 1980, Robesonia, Berks Co., PA.
- +920 viii. **Raymond H. Klopp**, born 16 May 1898; married Annie E. Batdorf, 22 Jul 1922; died 21 Sep 1971, Boca Raton, FL.
- +921 ix. **Emily Winfred Klopp**, born 20 Mar 1900, Heidelberg Township, Berks Co., PA; married James Norman Taylor; died 26 Mar 1981, Reading, Berks Co., PA.
- +922 x. **Ernest Louis Klopp**, born 11 May 1901, Robesonia, Berks Co., PA; married Luella Jonathan Startzer, 24 Dec 1920; died 8 Mar 1943, Robesonia, Berks Co., PA.
- +923 xi. **Robert Earl Klopp**, born 10 Jan 1903, Marion Township, PA; married Irene Klinger, 20 Jul 1953; died 31 May 1978, Schuylkill Co., PA.
- 924 xii. **Fred Warren Klopp** was born on 18 May 1904. He died on 23 May 1904 at the age of 0. He was buried in St. Daniel's Church Cemetery, Robesonia, PA.<sup>24</sup>
- +925 xiii. **Rudolph Kermit Klopp**, born 14 Apr 1905, Stouchsburg, Berks Co., PA; married Edna May Brossman, 11 Sep 1926, Womelsdorf, PA; died 1 Mar 1929, Wernersville, PA.
- 926 xiv. **Howard Eugene Klopp** was born on 24 May 1906. He died on 31 May 1906 at the age of 0. He was buried in St. Daniel's Church Cemetery, Robesonia, PA.<sup>24</sup>
- +927 xv. **Lawrence Franklin Klopp**, born 25 May 1909, Wernersville, PA; married Louella F. Leshner; married Helen R. Reedy, 20 Jan 1951; died 23 May 1971, Wernersville, PA.
- +928 xvi. **Stanley Harold (Betz) Klopp**, born 22 Dec 1910; married Margaret Guthrie Rhodes; married Edna Smith; died 7 Mar 1980.

514. **Thomas H. Brossman** (Richard W.-6, Benjamin L.-5, (John) Adam-4, Johannes-3, Frantz-2, Nicholas-1) was born in Sep 1868 in Lower Heidelberg Township, Berks Co., PA. He died before 1910 at the age of 42.

Notes for Thomas H. Brossman provided by Charles Wald:

THOMAS is found in the Lower Heidelberg Township, Berks Co., Pennsylvania 1900 census: Brossman, Thomas H., born Sept 1868, carpenter; Rebecca C., Feb 1872; Victor L., July 1894; and Raymond J., Aug 1896. All born in Pennsylvania.

REBECCA is found in the Reading, Berks Co., Pennsylvania 1910 census: Brossman, Rebecca, 38, widow; Victor L., 15; Raymond J., 13; and Anna L., 8. All born in Pennsylvania.

End of Notes.

Thomas H. Brossman and Rebecca C. Fidler were married about 1891. **Rebecca C. Fidler**, daughter of Adam M. Fidler and

## Descendants of Nicholas Brossman

31 December 2011

Sophia Hall, was born in Feb 1872 in Reading, Berks Co., PA.

Thomas H. Brossman and Rebecca C. Fidler had the following children:

- 929      i. **Victor L. Brossman** was born in Jul 1894 in Lower Heidelberg Township, Berks Co., PA.
- 930      ii. **Raymond Jacob Brossman** was born on 25 Jul 1896 in Lower Heidelberg Township, Berks Co., PA. He was baptized on 3 Jul 1897. He died in Dec 1972 at the age of 76 in Pennsylvania.
- 931      iii. **Anna L. Brossman** was born about 1902 in Reading, Berks Co., PA.

516. **Emma Brossman** (Richard W.-6, Benjamin L.-5, (John) Adam-4, Johannes-3, Frantz-2, Nicholas-1) was born in 1872 in Lower Heidelberg Township, Berks Co., PA.<sup>24</sup> She died in 1948 at the age of 76.<sup>24</sup>

Emma Brossman and Harry Edwin Himmelberger were married.<sup>24</sup> **Harry Edwin Himmelberger** was born (date unknown).

517. **Charles F. Brossman** (Richard W.-6, Benjamin L.-5, (John) Adam-4, Johannes-3, Frantz-2, Nicholas-1) was born in May 1874 in Lower Heidelberg Township, Berks Co., PA.<sup>2</sup> He died on 9 Apr 1957 at the age of 82 in West Reading, PA. Notes for Charles F. Brossman - Source: Reading Eagle, August 10, 1957

Sinking Spring, April 10, 1957 - Charles F. Brossman, 83, of 56 Penn Ave., this place, died last night in Reading Hospital. He was the son of the late Richard and Annie E. (Huntzinger) Brossman. His wife, Mrs. Mary C.F. (Taylor) Brossman, preceded him in death in 1943. He was a member of the Sinking Spring Fire Co. Surviving are these sisters: Alice, wife of Howard Leibensperger, Reading; Elizabeth, wife of S.P. Heffley, and Mrs. Annie Leininger, both of Robesonia, and nieces and nephews. Services will be held on Monday at 2 p.m. from the Lamm and Witman Funeral Home, Wernersville, with the Rev. Dr. E.J. Leisey officiating. Burial will be in Womelsdorf Cemetery.  
End of notes.

Charles F. Brossman and Mary C. F. Taylor were married. **Mary C. F. Taylor** was born in 1871. She died in 1943 at the age of 72.

518. **Amanda H. Brossman** (Richard W.-6, Benjamin L.-5, (John) Adam-4, Johannes-3, Frantz-2, Nicholas-1) was born in 1876 in Lower Heidelberg Township, Berks Co., PA. Amanda's middle initial is listed as H. in her marriage record at St. John's (Hain's) Church.

Amanda H. Brossman and George H. Hartman were married on 15 Dec 1894 in St. John's (Hain's) Church, Wernersville, PA.<sup>122</sup> Their marriage is also listed in the records of St. John's (Hain's) Church as 25 Oct 1894. **George H. Hartman** was born (date unknown).

George H. Hartman and Amanda H. Brossman had the following child:

- 932      i. **Pearl Elizabeth Hartman** was born on 8 Feb 1895.<sup>115</sup> She was baptized on 17 Jun 1895 in St. John's (Hain's) Church, Wernersville, PA.<sup>115</sup>

519. **Ida C. Brossman** (Richard W.-6, Benjamin L.-5, (John) Adam-4, Johannes-3, Frantz-2, Nicholas-1) was born on 13

Mar 1879 in Lower Heidelberg Township, Berks Co., PA.<sup>2</sup>

Ida C. Brossman and Samuel George were married in 1895 in Berks Co., PA.<sup>2</sup> **Samuel George** was born (date unknown).

520. **Annie L. Brossman** (Richard W.-6, Benjamin L.-5, (John) Adam-4, Johannes-3, Frantz-2, Nicholas-1) was born in May 1882 in Lower Heidelberg Township, Berks Co., PA.

Annie L. Brossman and James Benjamin Leininger were married on 28 May 1900.<sup>24</sup> **James Benjamin Leininger** was born on 14 Jul 1875.<sup>24</sup> He died on 26 Aug 1950 at the age of 75.<sup>24</sup>

James Benjamin Leininger and Annie L. Brossman had the following children:

- 933 i. **Anna May Leininger** was born in May 1900 in Heidelberg Township, Berks Co., PA.
- 934 ii. **Carl Victor Leininger** was born on 24 Sep 1902.<sup>24</sup> He was baptized on 29 Nov 1902.<sup>24</sup>

521. **Elizabeth Brossman** (Richard W.-6, Benjamin L.-5, (John) Adam-4, Johannes-3, Frantz-2, Nicholas-1) was born on 19 May 1883 in Lower Heidelberg Township, Berks Co., PA.<sup>2</sup> She died on 5 Aug 1972 at the age of 89.<sup>2</sup>

Elizabeth Brossman and Simon P. Heffley were married.<sup>24</sup> **Simon P. Heffley** was born on 21 Feb 1876.<sup>24</sup> He died on 16 Jun 1957 at the age of 81.<sup>24</sup>

Simon P. Heffley and Elizabeth Brossman had the following child:

- 935 i. **Violet Heffley** was born (date unknown).

522. **Alice J. Brossman** (Richard W.-6, Benjamin L.-5, (John) Adam-4, Johannes-3, Frantz-2, Nicholas-1) was born on 19 Nov 1885 in Lower Heidelberg Township, Berks Co., PA.<sup>24</sup>

Alice J. Brossman and Howard W. Liebensperger were married.<sup>24</sup> **Howard W. Liebensperger** was born on 6 Feb 1884.<sup>24</sup> He died on 4 Apr 1959 at the age of 75.<sup>24</sup> He was buried in St. Daniel's Church Cemetery, Robesonia, PA.

Howard W. Liebensperger and Alice J. Brossman had the following children:

- 936 i. **Anna Liebensperger** was born (date unknown).
- 937 ii. **George J. Liebensperger** was born on 27 Aug 1907.<sup>24</sup> He died on 7 Jan 1923 at the age of 15.<sup>24</sup>

523. **Eva Ann Brossman** (Richard W.-6, Benjamin L.-5, (John) Adam-4, Johannes-3, Frantz-2, Nicholas-1) was born (date unknown).

Eva Ann Brossman and Richard Lincoln Steif were married.<sup>24</sup> **Richard Lincoln Steif** was born (date unknown).

Richard Lincoln Steif and Eva Ann Brossman had the following children:

## Descendants of Nicholas Brossman

31 December 2011

- 938 i. **Eva Ann Steif** was born on 1 Aug 1896.<sup>57</sup> She was baptized on 23 Nov 1896 in St. John's (Hain's) Church, Wernersville, PA.<sup>57</sup> She died on 7 May 1976 at the age of 79.<sup>24</sup> Eva was buried in St. John's (Hain's) Church Cemetery, Wernersville, PA.<sup>24</sup>
- 939 ii. **Rose E. Steif** was born on 14 Feb 1898.<sup>24</sup> She died on 13 Sep 1993 at the age of 95.<sup>24</sup> She was buried in St. John's (Hain's) Church Cemetery, Wernersville, PA.<sup>24</sup>
- 940 iii. **Francis Elwood Steif** was born on 9 Mar 1900.<sup>96</sup> She was baptized on 23 Jun 1900 in St. John's (Hain's) Church, Wernersville, PA.<sup>96</sup>
- 941 iv. **Florence Catharine Steif** was born on 12 Mar 1902.<sup>123</sup> She was baptized on 18 Sep 1902 in St. John's (Hain's) Church, Wernersville, PA.<sup>123</sup> She died on 18 Dec 1975 at the age of 73.<sup>24</sup> Florence was buried in St. John's (Hain's) Church Cemetery, Wernersville, PA.<sup>24</sup>
- 942 v. **Mabel Amanda Steif** was born on 28 Feb 1904.<sup>91</sup> She was baptized on 25 Jun 1904 in St. John's (Hain's) Church, Wernersville, PA.<sup>91</sup> She died on 26 Mar 1995 at the age of 91.<sup>24</sup> Mabel was buried in St. John's (Hain's) Church Cemetery, Wernersville, PA.<sup>24</sup>
- 943 vi. **Sadie May Steif** was born on 22 Dec 1905.<sup>124</sup> She was baptized on 26 May 1906 in St. John's (Hain's) Church, Wernersville, PA.<sup>124</sup>

525. **Martha Catharine Brossman** (Isaac Werner-6, Benjamin L.-5, (John) Adam-4, Johannes-3, Frantz-2, Nicholas-1) was born on 4 Aug 1899 in Lower Heidelberg Township, Berks Co., PA.<sup>89</sup> She was baptized on 26 Dec 1899 in St. John's (Hain's) Church, Wernersville, PA.<sup>89</sup> She was confirmed on 22 May 1915 in St. John's (Hain's) Church, Wernersville, PA.<sup>125</sup> Martha died on 16 Aug 1977 at the age of 78 in Reading, Berks Co., PA.<sup>24</sup>

Martha Catharine Brossman and Paul Earl Walker were married on 25 Nov 1917.<sup>24</sup> **Paul Earl Walker** was born on 13 Jan 1899 in Berks Co., PA.<sup>24</sup> He died on 14 Nov 1979 at the age of 80 in Birdsboro, Berks Co., PA.<sup>24</sup>

Paul Earl Walker and Martha Catharine Brossman had the following children:

- 944 i. **Paul Harry Walker** was born in 1917 in Reading, Berks Co., PA.<sup>24</sup> He died on 5 Sep 1975 at the age of 58 in Reading, Berks Co., PA.<sup>24</sup>
- 945 ii. **Ruth Walker** was born (date unknown).
- +946 iii. **Robert Luther Walker**, born 3 Jan 1930, Reading, Berks Co., PA; married Fern A. Fetter; died 2 Jun 1998, West Reading, PA.

526. **Edith Elizabeth Brossman** (Isaac Werner-6, Benjamin L.-5, (John) Adam-4, Johannes-3, Frantz-2, Nicholas-1) was born about 1891.<sup>24</sup> She was confirmed on 2 Jun 1906 in St. John's (Hain's) Church, Wernersville, PA.<sup>55</sup> She died on 27 Jan 1966 at the age of 75.<sup>24</sup> Edith was buried in St. John's (Hain's) Church Cemetery, Wernersville, PA.

Edith Elizabeth Brossman and Thomas John Mathew Smeck were married on 21 May 1910 in St. John's (Hain's) Church, Wernersville, PA.<sup>126</sup> **Thomas John Mathew Smeck** was born (date unknown).

Thomas John Mathew Smeck and Edith Elizabeth Brossman had the following child:

- 947 i. **Emma Brossman Smeck** was born on 19 Jun 1914.<sup>127</sup> She was baptized on 2 Sep 1914 in St. John's (Hain's) Church, Wernersville, PA.<sup>127</sup>

527. **Ruth Emma Brossman** (Isaac Werner-6, Benjamin L.-5, (John) Adam-4, Johannes-3, Frantz-2, Nicholas-1) was confirmed on 29 May 1909 in St. John's (Hain's) Church, Wernersville, PA.

## Descendants of Nicholas Brossman

31 December 2011

Ruth Emma Brossman and William M. Smeck were married on 17 Jun 1911 in St. John's (Hain's) Church, Wernersville, PA.<sup>128</sup> **William M. Smeck** was born (date unknown).

528. **Mabel Eva Brossman** (Isaac Werner-6, Benjamin L.-5, (John) Adam-4, Johannes-3, Frantz-2, Nicholas-1) was confirmed on 14 May 1910 in St. John's (Hain's) Church, Wernersville, PA.<sup>121</sup>

Mabel Eva Brossman and Victor Boyer were married.<sup>24</sup> **Victor Boyer** was born (date unknown).

Victor Boyer and Mabel Eva Brossman had the following child:

- 948      i. **Jeanette Boyer** was born (date unknown).

529. **Esther Louise Brossman** (Isaac Werner-6, Benjamin L.-5, (John) Adam-4, Johannes-3, Frantz-2, Nicholas-1) was confirmed on 25 May 1912 in St. John's (Hain's) Church, Wernersville, PA.<sup>121</sup>

Esther Louise Brossman and Clarence M. Hill were married.<sup>24</sup> **Clarence M. Hill** was born about 1894.<sup>24</sup> He died on 27 Dec 1965 at the age of 71.

Clarence M. Hill and Esther Louise Brossman had the following child:

- 949      i. **Mildred B. Hill** was born (date unknown).

532. **Sarah Isabella Brossman** (Adam W.-6, Benjamin L.-5, (John) Adam-4, Johannes-3, Frantz-2, Nicholas-1) was born on 17 Oct 1867.<sup>24</sup> She was baptized on 27 May 1869 in Bern Lutheran Church, Berks Co., PA.<sup>38</sup> She died on 16 Mar 1948 at the age of 80.<sup>24</sup>

Sarah Isabella Brossman and John H. Matz were married on 7 Feb 1891 in St. John's (Hain's) Church, Wernersville, PA.<sup>116</sup> **John H. Matz** was born on 4 Apr 1862.<sup>24</sup> He died on 24 Jan 1911 at the age of 48.<sup>24</sup>

John H. Matz and Sarah Isabella Brossman had the following children:

- +950      i. **Bessie L. Matz**, born 7 Apr 1891; married Clifford W. Adams, 1921; died 6 Apr 1956.
- 951      ii. **Anna M. Matz** was born on 21 Feb 1894.<sup>24</sup> She died on 21 May 1979 at the age of 85.

533. **Wilson Daniel Brossman** (Adam W.-6, Benjamin L.-5, (John) Adam-4, Johannes-3, Frantz-2, Nicholas-1) was born on 19 Jan 1870.<sup>38</sup> He died on 4 Oct 1904 at the age of 34.<sup>38</sup> He was buried on 8 Oct 1904 in Alsace Cemetery, Reading, Berks Co., PA.<sup>38</sup>

Wilson Daniel Brossman and Margaret Himmelberger were married.<sup>24</sup> **Margaret Himmelberger** was born (date unknown).

Wilson Daniel Brossman and Margaret Himmelberger had the following children:

- +952      i. **Edna Brossman**, married Irvin Rhoad.

## Descendants of Nicholas Brossman

31 December 2011

- 953      ii. **John A. Brossman** was born on 18 May 1892.<sup>37</sup> He died in May 1983 at the age of 91.<sup>37</sup>
- 954      iii. **Arthur Leroy Brossman** was born on 5 Oct 1894.<sup>37</sup> He died in Nov 1976 at the age of 82.<sup>37</sup> Married twice, wives unknown.
- +955      iv. **Herbert Wilson Brossman**, born 3 May 1897, Berks Co., PA; married Emily Behler; died Oct 1976, Berks Co., PA.
- 956      v. **Marguerite Brossman** was born on 8 Jun 1901.<sup>38</sup> She died on 25 Aug 1954 at the age of 53.<sup>38</sup> Single
- +957      vi. **Ernest Charles Brossman**, born 10 Aug 1903; married Josephine M. Graham; died 7 Aug 1975.

534. **Edward E. Brossman** (Adam W.-6, Benjamin L.-5, (John) Adam-4, Johannes-3, Frantz-2, Nicholas-1) was born on 2 Oct 1871.<sup>24</sup> He was baptized on 2 Oct 1871 in St. John's (Hain's) Church, Wernersville, PA.<sup>2</sup> He was confirmed on 19 May 1888 in St. John's (Hain's) Church, Wernersville, PA.<sup>129</sup> Edward died on 17 Mar 1933 at the age of 61.<sup>24</sup> He was buried in St. John's (Hain's) Church Cemetery, Wernersville, PA.

Edward E. Brossman and Sallie M. Spayd were married on 16 Jun 1894 in St. John's (Hain's) Church, Wernersville, PA.<sup>2</sup> **Sallie M. Spayd** was born (date unknown).

Edward E. Brossman and Sallie M. Spayd had the following child:

- 958      i. **Earl Edward Brossman** was born on 28 Jan 1895.<sup>115</sup> He was baptized on 5 May 1895 in St. John's (Hain's) Church, Wernersville, PA.<sup>115</sup> He was confirmed on 25 May 1912 in St. John's (Hain's) Church, Wernersville, PA. Earl died in 1965 at the age of 70.<sup>24</sup>

535. **Alfred E. Brossman** (Adam W.-6, Benjamin L.-5, (John) Adam-4, Johannes-3, Frantz-2, Nicholas-1) was born about 1873.<sup>24</sup> He died on 28 May 1964 at the age of 91. He was buried in Aulenbach's Cemetery, Reading, PA.<sup>24</sup>

Alfred E. Brossman and Laura E. Quinter were married.<sup>24</sup> **Laura E. Quinter** was born (date unknown).

Alfred E. Brossman and Laura E. Quinter had the following children:

- +959      i. **Grace M. Brossman**, married Stanley Flickinger.
- +960      ii. **Margaret Brossman**, married (unknown) Butty.

537. **George E. Brossman** (Adam W.-6, Benjamin L.-5, (John) Adam-4, Johannes-3, Frantz-2, Nicholas-1) was born about 1880. He died in May 1923 at the age of 43.<sup>24</sup> He was buried in Atlantic City Cemetery Assn. Atlantic City, NJ.

George E. Brossman and Mary T. (unknown) were married.<sup>24</sup> **Mary T. (unknown)** was born in Ireland.

George E. Brossman and Mary T. (unknown) had the following child:

- 961      i. **Geroqe C. Brossman** was born about 1914.



538. **Charles Eirich Brossman** (Adam W.-6, Benjamin L.-5, (John) Adam-4, Johannes-3, Frantz-2, Nicholas-1) was born on 21 Jun 1880 in Lower Heidelberg Township, Berks Co., PA.<sup>24,37</sup> He served in the military between 1901 and 1903 in Philippenes.<sup>130</sup> He served in the Spanish American War and was

## Descendants of Nicholas Brossman

31 December 2011

one of the last surviving Berks County veterans. He died on 9 Mar 1978 at the age of 97 in Wernersville, PA. Charles was buried on 13 Mar 1978 in St. John's (Hain's) Church Cemetery, Wernersville, PA.

JWB Note:

Charles Eirich Brossman was a music teacher in Lower Heidelberg Township.

End of note.

Charles Eirich Brossman and Ellen Leanora Focht were married.<sup>24</sup> **Ellen Leanora Focht**, daughter of Benjamin Focht and Ester Schearer, was born on 19 Oct 1885.<sup>24</sup> She died on 3 Mar 1938 at the age of 52.<sup>24</sup>

Charles Eirich Brossman and Ellen Leanora Focht had the following children:

- +962 i. **Elsie Margaret Brossman**, born 20 Jun 1908; married Lewis Snader.
- +963 ii. **Carl Martin Brossman**, born 1 Jul 1912, Sinking Spring, PA; married Verna Amelia Troutman; died 28 Oct 1966.
- +964 iii. **Calvin Luther Brossman**, married Dora Althouse.
- +965 iv. **Elwood Wilson Brossman**, born 10 Feb 1918; married Susan Althouse; died 15 May 1985.
- +966 v. **Mae Andora Brossman**, born 25 Aug 1920; married Clarence C. Ohlinger; died 24 Mar 1999.
- +967 vi. **Grace Henrietta Brossman**, married John Luft.
- 968 vii. **Esther Ellen Brossman** was born on 25 Mar 1928 in Wernersville, PA.<sup>24</sup> She died on 29 Jan 1929 at the age of 0.<sup>24</sup>

540. **Mary Margaret Brossman** (Benjamin W.-6, Benjamin L.-5, (John) Adam-4, Johannes-3, Frantz-2, Nicholas-1) was buried in Pleasant View Cem., Fritztown, PA.

Mary Margaret Brossman and Samuel H. Britton were married.<sup>24</sup> **Samuel H. Britton** was born (date unknown).

Samuel H. Britton and Mary Margaret Brossman had the following children:

- 969 i. **Laura Britton** was born (date unknown).
- 970 ii. **Miriam Britton** was born (date unknown).
- 971 iii. **Olive Britton** was born (date unknown).
- 972 iv. **Margaret Britton** was born (date unknown).

544. **Olive May Brossman** (Benjamin W.-6, Benjamin L.-5, (John) Adam-4, Johannes-3, Frantz-2, Nicholas-1) was born (date unknown).

Olive May Brossman and Clyde D. Abbot were married.<sup>24</sup> Olive May lived in Bakersfield CA with her husband. **Clyde D. Abbot** was born (date unknown).

545. **George Leroy Brossman** (Benjamin W.-6, Benjamin L.-5, (John) Adam-4, Johannes-3, Frantz-2, Nicholas-1) died about 1939.<sup>24</sup>

George Leroy Brossman and Helen Groman were married.<sup>24</sup> **Helen Groman** was born about 1883.



546. **Lemon Andrew Brossman** (Levi Andrew-6, Benjamin L.-5, (John) Adam-4, Johannes-3, Frantz-2, Nicholas-1) was born on 17 Oct 1881.<sup>37</sup> He was baptized on 31 Dec 1881. He died in May 1967 at the age of 85.<sup>37</sup>

Lemon Andrew Brossman and Clara Jane Gerhart were married.<sup>24</sup> **Clara Jane Gerhart** was born (date unknown).

Lemon Andrew Brossman and Clara Jane Gerhart had the following children:

- 973      i. **Leroy Brossman** was born (date unknown).
- 974      ii. **Dorothy Brossman** was born on 21 Oct 1904 in Pennsylvania.<sup>2</sup> She died in Oct 1975 at the age of 71 in Lancaster Co., PA.<sup>2</sup>
- +975      iii. **Harold Arthur Brossman**, born 5 Dec 1909, Pennsylvania; married Doris Knauer, 27 Sep 1941; died 25 Dec 1996, Berks Co., PA.
- 976      iv. **Miriam Brossman** was born (date unknown).
- 977      v. **Paul Edward Brossman** was born (date unknown).

547. **Jennie Brossman** (Levi Andrew-6, Benjamin L.-5, (John) Adam-4, Johannes-3, Frantz-2, Nicholas-1) was born (date unknown).

Jennie Brossman and John Schriver were married.<sup>24</sup> Jennie Brossman and John Schriver had several daughters, one was Lillian of San Diego, CA. **John Schriver** was born (date unknown).

John Schriver and Jennie Brossman had the following child:

- 978      i. **Lillian Schriver** was born (date unknown).

550. **Ralph Edward Brossman** (Levi Andrew-6, Benjamin L.-5, (John) Adam-4, Johannes-3, Frantz-2, Nicholas-1) was born on 5 Mar 1898.<sup>37</sup> He died in Sep 1966 at the age of 68.<sup>37</sup> Ralph lived in Brooklyn NY

Ralph Edward Brossman had the following child:

- 979      i. **Ralph Edward Brossman Jr** was born (date unknown).

551. **George Werner Brossman Jr** (George Werner (Franklin?)-6, Benjamin L.-5, (John) Adam-4, Johannes-3, Frantz-2, Nicholas-1) was born (date unknown).

George Werner Brossman Jr and Ella Haley were married on 2 Jan 1922. **Ella Haley** was born (date unknown).

George Werner Brossman and Ella Haley had the following children:

## Descendants of Nicholas Brossman

31 December 2011

- 980 i. **Ann Rita Brossman** was born in 1924.
- 981 ii. **(unknown) Brossman** was born on 22 Jan 1927.
- 982 iii. **George Thomas Brossman** was born on 2 Oct 1928.

553. **Jacob R. Brossman** (Hilorius W.-6, Benjamin L.-5, (John) Adam-4, Johannes-3, Frantz-2, Nicholas-1) was born on 13 Jan 1892.<sup>24</sup> He died in 1943 at the age of 51 in Philadelphia, PA.<sup>24</sup> He was buried in Philadelphia, PA.

Jacob R. Brossman and Julia Eaches were married.<sup>24</sup> **Julia Eaches** died in 1962 in Philadelphia, PA.<sup>24</sup>

Jacob R. Brossman and Julia Eaches had the following child:

- +983 i. **Beatrice Brossman**, married Robert Berr.

554. **Helen E. Brossman** (Hilorius W.-6, Benjamin L.-5, (John) Adam-4, Johannes-3, Frantz-2, Nicholas-1) was born on 29 Dec 1893 in Reading, Berks Co., PA.<sup>24</sup> She died on 16 Sep 1967 at the age of 73.<sup>24</sup> Helen Brudereck was an Army nurse in WW One and a Red Cross Nurse, May 1918 to Jan 1919.

Helen E. Brossman and Arthur E. Brudereck were married.<sup>24</sup> **Arthur E. Brudereck** was born on 29 Oct 1889 in Soldau, Germany.<sup>24</sup> He died on 18 Feb 1942 at the age of 52 in Reading, Berks Co., PA.<sup>24</sup> He was buried in Alsace Cemetery, Reading, Berks Co., PA.

Arthur E. Brudereck and Helen E. Brossman had the following children:

- 984 i. **Elizabeth Frances Brudereck** was born (date unknown).
- +985 ii. **Robert James Brudereck**, born 11 Mar 1930, Reading, Berks Co., PA; married Ruth Lois Miller, 13 Jun 1956, St. Daniel's Church, Robesonia, PA; married Joanne Rebecca Hoffman, 26 Oct 1973; died 6 Oct 1996, Reading, Berks Co., PA.

556. **John Frankhouser Brossman** (William-6, Johannes (John George)-5, (John) Jacob-4, Johannes-3, Frantz-2, Nicholas-1) was born about 1858.<sup>17</sup>

John Frankhouser Brossman and Martha Jane Good were married.<sup>17</sup> **Martha Jane Good** was born (date unknown).

John Frankhouser Brossman and Martha Jane Good had the following child:

- 986 i. **Rudolph Jodocus Brossman** was born on 17 May 1884.<sup>17,37</sup> He was baptized on 10 Mar 1887 in Muddy Creek Luth. Ch, Lancaster, PA.<sup>17</sup> He died in Jun 1964 at the age of 80.<sup>37</sup>

558. **Susanna Brossman** (William-6, Johannes (John George)-5, (John) Jacob-4, Johannes-3, Frantz-2, Nicholas-1) was born about 1863.<sup>17</sup>

Susanna Brossman and Abraham Oberhaltzer were married.<sup>17</sup> **Abraham Oberhaltzer** was born (date unknown).

Abraham Oberhaltzer and Susanna Brossman had the following child:

- 987 i. **Katie Oberhaltzer** was born on 25 Jul 1886.<sup>17</sup> She was baptized on 13 Nov 1887 in Muddy Creek Luth. Ch, Lancaster, PA.<sup>17</sup>

559. **William Frankhouser Brossman** (William-6, Johannes (John George)-5, (John) Jacob-4, Johannes-3, Frantz-2, Nicholas-1) was born on 11 Nov 1867.<sup>17</sup>

William Frankhouser Brossman and Jemima Hart were married on 20 Dec 1890 in Muddy Creek Luth. Ch, Lancaster, PA.<sup>17</sup> **Jemima Hart**, daughter of John Hart and Amanda Gensemer, was born (date unknown).

William Frankhouser Brossman and Jemima Hart had the following children:

- +988 i. **Bertha May Brossman**, born 30 Sep 1891; married Christian E. Eaby, 1946; married Milton P. Weise, 28 Dec 1912; married (unknown) Blair.
- +989 ii. **Sallie Manola Brossman**, born 12 Jul 1893; married Howard L. Shober, 2 Jan 1915, Muddy Creek Luth. Ch, Lancaster, PA.
- 990 iii. **Emily Grace Brossman** was born on 14 Jun 1906.<sup>17</sup>
- +991 iv. **Anne Elizabeth Brossman**, born 1 Oct 1914; married (unknown) Sweigart.

560. **Daniel Frankhouser Brossman** (William-6, Johannes (John George)-5, (John) Jacob-4, Johannes-3, Frantz-2, Nicholas-1) was born in 1870.<sup>17</sup> He died in 1953 at the age of 83.<sup>17</sup>

Daniel Frankhouser Brossman and Katie L. Biely were married on 29 Oct 1905.<sup>17</sup> **Katie L. Biely** was born in 1879.<sup>17</sup> She died in 1962 at the age of 83.<sup>17</sup>

563. **James Brossman**<sup>131</sup> (Jacob-6, Jacob-5, (John) Jacob-4, Johannes-3, Frantz-2, Nicholas-1) was born on 28 Jul 1857 in Montgomery, PA.<sup>2</sup> He died on 25 Sep 1933 at the age of 76. He was buried in Naperville Cem., Naperville, DuPage Co., IL.

James Brossman and Susan Eichelberger were married on 19 Jan 1882 in Will Co., IL.<sup>132</sup> **Susan Eichelberger**, daughter of Urias Eichelberger and Martha Eshleman, was born on 11 Sep 1862 in Mt. Joy, Lancaster Co., PA. She died on 26 Nov 1946 at the age of 84 in Naperville, Du Page Co., IL. She was buried in Naperville Cem., Naperville, DuPage Co., IL.

James Brossman and Susan Eichelberger had the following children:

- 992 i. **Martha J. Brossman**<sup>131</sup> was born on 21 Dec 1882. She died in Feb 1961 at the age of 78. Martha never married.
- 993 ii. **Celia A. Brossman**<sup>131</sup> was born on 16 Dec 1884. She died in Aug 1939 at the age of 54. Celia never married.
- 994 iii. **George E. Brossman**<sup>131</sup> was born on 19 Jun 1887 in Montgomery, PA. He died on 29 Jul 1907 at the age of 20. He was buried in Naperville Cem., Naperville, DuPage Co., IL. George never married.
- +995 iv. **Arthur James Brossman**, born 14 Nov 1889, Lockport, Will Co., IL; married Mae E. Found; died 24 Aug 1972, Joliet, Will Co., IL.
- +996 v. **Ernest Robert Brossman**, born 29 Feb 1892; married Florence Isabel Crego; died 17 Feb 1967, Vandalia, MI.
- +997 vi. **Ruth Amanda Brossman**, born 12 Feb 1895; married (unknown) Murry.
- 998 vii. **Lillian E. Brossman**<sup>131</sup> was born on 16 Jun 1898. She died on 30 Jul 1904 at the age of 6. Lillian Never

married.

564. **Jeremiah S. Brossman** (Jacob-6, Jacob-5, (John) Jacob-4, Johannes-3, Frantz-2, Nicholas-1) was born in 1859 in Illinois.

Jeremiah S. Brossman and Mary E. Davidson were married.<sup>2</sup> **Mary E. Davidson** was born (date unknown).

565. **Hannah Brossman** (Jacob-6, Jacob-5, (John) Jacob-4, Johannes-3, Frantz-2, Nicholas-1) was born in 1860 in Illinois.

Hannah Brossman and Abraham L. Sollenberger were married on 28 Dec 1882. **Abraham L. Sollenberger**, son of Jacob Sollenberger and Elizabeth Lehman, was born (date unknown).

Abraham L. Sollenberger and Hannah Brossman had the following children:

- 999      i. **Edith Sollenberger** was born on 10 Dec 1883.
- 1000     ii. **Lydia Sollenberger** was born on 20 Dec 1887.
- 1001     iii. **Berton Sollenberger** was born on 3 Oct 1890.
- 1002     iv. **Verna Sollenberger** was born on 20 Apr 1892.
- 1003     v. **Raymond Sollenberger** was born on 5 Jan 1894.
- 1004     vi. **Erwin Sollenberger** was born on 7 Jul 1896 in Illinois.

567. **William Brossman** (Jacob-6, Jacob-5, (John) Jacob-4, Johannes-3, Frantz-2, Nicholas-1) was born in 1864 in Illinois. He died on 17 Jan 1938 at the age of 74.

William Brossman and Martha Heydon were married on 16 Jan 1913. **Martha Heydon** was born (date unknown).

570. **Ida May Brossman** (Martin-6, Jacob-5, (John) Jacob-4, Johannes-3, Frantz-2, Nicholas-1) was born on 10 Jun 1869. She died in 1906 at the age of 37.

Ida May Brossman and Francis E. Shrimp were married on 29 Dec 1887 in Naperville, Du Page Co., IL. **Francis E. Shrimp** was born (date unknown).

Francis E. Shrimp and Ida May Brossman had the following children:

- 1005      i. **Elmer Shrimp** was born in Jun 1888 in Du Page Co., IL.
- 1006      ii. **Robert Shrimp** was born on 26 Oct 1893 in Du Page Co., IL.

571. **Rose Alice Brossman** (Martin-6, Jacob-5, (John) Jacob-4, Johannes-3, Frantz-2, Nicholas-1) was born on 5 Jul 1873 in Du Page Co., IL. She died on 23 Apr 1953 at the age of 79 in Naperville, Du Page Co., IL.

## Descendants of Nicholas Brossman

31 December 2011

Rose Alice Brossman and Malcomb Harvey Dewar were married on 7 Nov 1907. **Malcomb Harvey Dewar**, son of Malcomb Kennedy Dewar and Elizabeth G. Graham, was born on 13 Mar 1877 in Plympton Twp. Lambton Co., Ontario, CAN. He died on 26 Mar 1912 at the age of 35 in Naperville, Du Page Co., IL.

Malcomb Harvey Dewar and Rose Alice Brossman had the following child:

- 1007      i. **Helen Dewar** was born on 8 Jun 1910 in Naperville, Du Page Co., IL. She died between 1986 and 1996 at the age of 76.

572. **Anna Delia Brossman** (Martin-6, Jacob-5, (John) Jacob-4, Johannes-3, Frantz-2, Nicholas-1) was born on 12 Mar 1876 in Du Page Township, Du Page Co., IL. She died on 29 Nov 1899 at the age of 23 in Indiana.

Anna Delia Brossman and Robert L. Patterson Jr were married on 16 Jan 1894 in Du Page Township, Du Page Co., IL. **Robert L. Patterson Jr**, son of Robert L. Patterson and Elizabeth Sinton, was born on 11 Dec 1870 in Du Page Township, Du Page Co., IL. He died on 3 Nov 1954 at the age of 83.

Robert L. Patterson and Anna Delia Brossman had the following child:

- 1008      i. **Myrtle Marie Patterson** was born on 14 Oct 1895 in Du Page Township, Du Page Co., IL.

574. **Emaline Brossman** (Martin-6, Jacob-5, (John) Jacob-4, Johannes-3, Frantz-2, Nicholas-1) was born on 17 Feb 1885.

Emaline Brossman and Frank Perry were married. **Frank Perry** was born about 1885.

## Eighth Generation

611. **Annie Brossman** (Jonathan B.-7, Peter Barbara-6, Peter-5, (John) Peter-4, Johannes-3, Frantz-2, Nicholas-1) was born on 27 Jan 1875 in Pennsylvania. She died on 1 Dec 1951 at the age of 76 in Pennsylvania.

Jacob Matthew and Annie Brossman wer not married.**Jacob Matthew** was born (date unknown).

Jacob Matthew and Annie Brossman had the following child:

- 1009      i. **Willard Matthew** was born on 7 Jan 1896. He died on 8 May 1990 at the age of 94.

Annie Brossman and John C. Good were married. **John C. Good** was born on 25 Jan 1876 in Pennsylvania. He died on 20 Aug 1906 at the age of 30 in Pennsylvania. He was buried in St. Elias Church Cem., Newmanstown, Lebanon Co., PA.

John C. Good and Annie Brossman had the following children:

- 1010      i. **Lora Good** was born in Jul 1898.
- 1011      ii. **Harry Martim Good** was born on 6 Sep 1900 in Newmanstown, PA. He died on 7 Apr 1967 at the age of 66 in Avon Park, Highlands, FL.

## Descendants of Nicholas Brossman

31 December 2011

---

1012      iii. **Earl Good** was born on 3 Jun 1903. He died on 26 Aug 1903 at the age of 0.

Annie Brossman and Monroe Weiss were married. **Monroe Weiss** was born on 28 Nov 1865 in Pennsylvania. He died on 9 Feb 1930 at the age of 64 in Pennsylvania.

612. **John Brossman** (Jonathan B.-7, Peter Barbara-6, Peter-5, (John) Peter-4, Johannes-3, Frantz-2, Nicholas-1) was born in 1875. He died in 1932 at the age of 57.

John Brossman and Ada Whitcraft were married. **Ada Whitcraft** was born in 1879. She died in 1944 at the age of 65. She was buried in St. Elias Church Cem., Newmanstown, Lebanon Co., PA.

John Brossman and Ada Whitcraft had the following child:

1013      i. **John Brossman** was born on 27 Sep 1917. He died on 27 Jun 1918 at the age of 0.

620. **Sarah S. Shonk** (Clara Annabelle Brossman-7, Isaac-6, Samuel-5, (John) Peter-4, Johannes-3, Frantz-2, Nicholas-1) was born on 25 May 1872.<sup>61</sup> She died on 7 Jul 1940 at the age of 68.<sup>61</sup>

(unknown) was born (date unknown).

(unknown) and Sarah S. Shonk had the following children:

- 1014      i. **Elbert Shonk** was born (date unknown).  
+1015      ii. **Clara Catherine Shonk**, born 22 Apr 1899; married George Wilbur Maurer, 3 Feb 1918, Marshall, Marshall, Clark Co., IL; died 11 Sep 1984.

Sarah S. Shonk and Jake Clouse were married. **Jake Clouse** was born (date unknown).

627. **William Homer Brosman** (Samuel Thomas "Clyde"-7, Isaac-6, Samuel-5, (John) Peter-4, Johannes-3, Frantz-2, Nicholas-1) was born on 11 Oct 1878 in Ohio.<sup>12</sup> He died on 16 Jan 1941 at the age of 62 in Marshall Cem., Marshall, Clark Co., IL.<sup>12</sup>

William Homer Brosman and Luella Maud Finley were married on 25 Jan 1899.<sup>12</sup> **Luella Maud Finley**, daughter of William Riley Finley and Phoebe Evaline Murphy, was born on 10 Sep 1880 in Marshall, Marshall, Clark Co., IL. She died in 1968 at the age of 88. She was buried in Marshall Cem., Marshall, Clark Co., IL.

William Homer Brosman and Luella Maud Finley had the following child:

1016      i. **Homer Brosman** was born on 11 Jan 1904 in Clark Co., IL.<sup>12</sup>

628. **Thomas Harmon Brosman** (Samuel Thomas "Clyde"-7, Isaac-6, Samuel-5, (John) Peter-4, Johannes-3, Frantz-2, Nicholas-1) was born on 3 Feb 1880 in Dolson, Clark Co., IL.<sup>12</sup> He died on 15 Sep 1953 at the age of 73 in Pamona, CA.<sup>12</sup>

Thomas Harmon Brosman and Nellie Opal Winters were married on 10 Nov 1901 in Clark Co., IL.<sup>12</sup> **Nellie Opal Winters** was born in 1872 in Clark Co., IL.

Thomas Harmon Brosman and Nellie Opal Winters had the following children:

- 1017      i. **Julia Mabel Brosman** was born in Aug 1902.
- 1018      ii. **Russell Roestham Brosman** was born on 20 Jul 1912 in Clark Co., IL.

Thomas Harmon Brosman and Barbara Sweet were married on 6 Sep 1911.<sup>12</sup> **Barbara Sweet** was born in 1891 in Anderson Twp., Clark Co., IL.

629. **Isaac Newton Brosman** (Samuel Thomas "Clyde"-7, Isaac-6, Samuel-5, (John) Peter-4, Johannes-3, Frantz-2, Nicholas-1) was born on 3 Jan 1884 in Clark Co., IL.<sup>12</sup> He died on 4 Nov 1956 at the age of 72 in Auburn, Clark Co., IL.<sup>12</sup>

Isaac Newton Brosman and Hattie Mae Morgan were married on 20 Dec 1903 in Clark Co., IL.<sup>12</sup> **Hattie Mae Morgan**, daughter of George Oscar Morgan and Mary Loretta Baker, was born on 25 Aug 1885 in Clark Co., IL.<sup>2</sup> She died on 4 Dec 1979 at the age of 94 in Casey, Clark Co., IL.<sup>2</sup>

Isaac Newton Brosman and Hattie Mae Morgan had the following children:

- +1019      i. **Harlan "Harlie" Leonard Brosman**, born 12 Oct 1904, Martinsville, Clark Co., IL; married Nina Venice Cunningham, 19 Jun 1924, Martinsville, Clark Co., IL; died 9 Nov 1965, Martinsville, Clark Co., IL.
- 1020      ii. **Gladys Opal Brosman** was born on 12 Dec 1905.<sup>12</sup> She died on 9 Feb 1915 at the age of 9.<sup>12</sup>
- +1021      iii. **Clyle Okal Brosman**, born 26 Mar 1908, Martinsville, Clark Co., IL; married Mary Missouri Kurts, 24 Dec 1929, Clark Co., IL; died 20 Jan 1999, Marshall, Marshall, Clark Co., IL.
- +1022      iv. **Thelma Mae Brosman**, born 21 Nov 1909, Clark Co., IL; married Austin Sweet, 25 Aug 1934; died 20 Mar 1953.
- 1023      v. **Verna Aliene Brosman** was born on 25 Jan 1912.<sup>12</sup> She died on 9 Mar 1913 at the age of 1.<sup>12</sup>
- 1024      vi. **Letha Norene Brosman** was born on 25 Apr 1914.<sup>12</sup> She died on 16 Jun 1923 at the age of 9.<sup>12</sup>
- +1025      vii. **Hilah Eileen Brosman**, born 31 Mar 1916, Clark Co., IL; married Charles A. Towell, 20 Dec 1937.
- +1026      viii. **Lela Faye Brosman**, born 19 Jul 1920, Clark Co., IL; married John Raymond Barnhart, 24 Jul 1943; died 1965, Pamona, CA.
- +1027      ix. **Denver C. Brosman**, born 13 Mar 1923, Denver, CO; married Shirley Mae Rambo, 31 Jan 1943; married Thelma Johnson.

632. **Lillian Brosman** (John Adam-7, Isaac-6, Samuel-5, (John) Peter-4, Johannes-3, Frantz-2, Nicholas-1) was born on 4 Aug 1886 in Clark Co., IL.<sup>12</sup> She died on 2 Jun 1959 at the age of 72.<sup>12</sup>

Lillian Brosman and Dr. William Crawford were married on 2 Jul 1919 in Clark Co., IL.<sup>12</sup> **Dr. William Crawford** was born (date unknown).

William Crawford and Lillian Brosman had the following child:

1028 i. **Jeanne Crawford** was born in May 1920 in Terre Haute, Vigo Co., IN.

633. **Francis "Frank" Michael Brosman** (John Adam-7, Isaac-6, Samuel-5, (John) Peter-4, Johannes-3, Frantz-2, Nicholas-1) was born on 26 Feb 1885 in Clark Co., IL.<sup>2,12</sup> He died on 27 Mar 1966 at the age of 81 in Terre Haute, Vigo Co., IN.<sup>2,12</sup> He was buried in Marshall, Marshall, Clark Co., IL.<sup>12</sup>

Francis "Frank" Michael Brosman and Edna M. Prewett were married on 31 Oct 1906 in Marshall, Marshall, Clark Co., IL.<sup>12</sup> **Edna M. Prewett** was born on 28 Feb 1882 in Clark Co., IL.<sup>37</sup> She died on 4 Mar 1978 at the age of 96 in Illinois.<sup>37</sup>

Francis "Frank" Michael Brosman and Edna M. Prewett had the following children:

- +1029 i. **Granville Prewett Brossman**, born 23 Oct 1907, Illinois; married Jennie Dororchin, 30 Jan 1937; died 4 Jun 1991.
- 1030 ii. **Dorothy Bernice Brossman** was born on 10 Jul 1911 in Clark Co., IL.
- +1031 iii. **Martha Joann Brossman**, born 30 Jan 1922, Clark Co., IL; married Robert L. Strange, 5 Jun 1959.

635. **Madona Brosman** (John Adam-7, Isaac-6, Samuel-5, (John) Peter-4, Johannes-3, Frantz-2, Nicholas-1) was born on 29 Sep 1894 in Clark Co., IL.<sup>12</sup> She died on 18 Jun 1953 at the age of 58.<sup>12</sup>

Madona Brosman and John Mack were married in 1914.<sup>12</sup> **John Mack** was born in 1890.

644. **Robert Brosman** (David E.-7, Samuel-6, Samuel-5, (John) Peter-4, Johannes-3, Frantz-2, Nicholas-1) was born on 16 Jan 1902 in Benwood, Clay Co., IN.<sup>37</sup> He died in Mar 1986 at the age of 84.<sup>37</sup>

Robert Brosman and Opal Martin were married on 7 Apr 1923 in Brazil, IN.<sup>12</sup> **Opal Martin** was born on 26 Mar 1907.<sup>12,37</sup> She died in Dec 1985 at the age of 78 in Indiana.<sup>37</sup>

Robert Brosman and Opal Martin had the following children:

- 1032 i. **Mary Elizabeth Brosman** was born on 7 Dec 1924 in Brazil, IN.<sup>12</sup>
- +1033 ii. **William Everett Brosman**, born 20 Jan 1927; married Betty Boyle.

645. **Pearl Elizabeth Brosman** (David E.-7, Samuel-6, Samuel-5, (John) Peter-4, Johannes-3, Frantz-2, Nicholas-1) was born on 21 Jan 1904.<sup>12</sup>

Pearl Elizabeth Brosman and (unknown) Eckert were married.<sup>12</sup> **(unknown) Eckert** was born (date unknown).

646. **Charles Jackson Brossman** (David E.-7, Samuel-6, Samuel-5, (John) Peter-4, Johannes-3, Frantz-2, Nicholas-1) was



## Descendants of Nicholas Brossman

31 December 2011

born on 8 May 1906.<sup>37</sup> He died in Oct 1961 at the age of 55 in Indiana.<sup>37</sup>

Charles Jackson Brossman and Viola Katherine Steele were married. **Viola Katherine Steele** died in 1985.

Charles Jackson Brossman and Viola Katherine Steele had the following children:

- 1034 i. **Charles Edward Brossman** was born (date unknown).
- 1035 ii. **Norman Jackson Brossman** was born (date unknown).
- +1036 iii. **Larry Dean "Deanzy" Brossman**, born 10 Nov 1945.
- 1037 iv. **Jackie Lee Brossman** was born (date unknown).
- 1038 v. **Darrell Gene Brossman** died in 2000.
- 1039 vi. **Jerry K. Charles Brossman** was born (date unknown).
- 1040 vii. **Susan Kay Brossman** was born (date unknown).
- 1041 viii. **Ronnie Lee Brossman** was born (date unknown).

647. **Mary Belle Brosman** (David E.-7, Samuel-6, Samuel-5, (John) Peter-4, Johannes-3, Frantz-2, Nicholas-1) was born on 1 Oct 1909.<sup>12</sup>

Mary Belle Brosman and (unknown) Waldrap were married.<sup>12</sup> **(unknown) Waldrap** was born (date unknown).

648. **Glenn Ayre Brosman** (David E.-7, Samuel-6, Samuel-5, (John) Peter-4, Johannes-3, Frantz-2, Nicholas-1) was born on 8 Aug 1910 in Ermandale, IN.<sup>12</sup> He died on 15 Jun 1981 at the age of 70 in Sullivan, IN.<sup>12</sup>

Glenn Ayre Brosman and Minnie McKinney were married.<sup>12</sup> **Minnie McKinney** was born (date unknown).

Glenn Ayre Brosman and Minnie McKinney had the following children:

- +1042 i. **Joan Brosman**, married (unknown) Crawford.
- 1043 ii. **Betty Brosman** was born (date unknown).
- 1044 iii. **Glenad Brosman** was born (date unknown).

Glenn Ayre Brosman and Thelma Brown were married.<sup>12</sup> **Thelma Brown** was born (date unknown).

650. **George William Brosman** (John Henry-7, Enoch-6, Samuel-5, (John) Peter-4, Johannes-3, Frantz-2, Nicholas-1) was born on 1 Jul 1885 in Clark Co., IL.<sup>12</sup> He died on 5 Mar 1955 at the age of 69.<sup>12</sup>

George William Brosman and Goldie E. Church were married on 14 Jun 1908 in Bethel Baptist Ch., Auburn, Clark Co., IL.<sup>12</sup> **Goldie E. Church** was born on 14 Nov 1885 in Auburn, Clark Co., IL. She died on 24 Sep 1954 at the age of 68 in Martinsville, Clark Co., IL.

George William Brosman and Goldie E. Church had the following children:

- 1045 i. **Richard Brosman** was born on 15 May 1911 in Martinsville, Clark Co., IL.<sup>12</sup> He died in 1932 at the age

## Descendants of Nicholas Brosman

31 December 2011

- of 21. He was killed on railroad tracks.
- +1046      ii. **Edgar Lee Brosman**, born 4 Aug 1912, Clark Co., IL; married Lillian Horwitz, 20 Oct 1935, Milwaukee, WI; married Marie Lynch, 24 Jan.

651. **Lula Myrtle Brosman** (John Henry-7, Enoch-6, Samuel-5, (John) Peter-4, Johannes-3, Frantz-2, Nicholas-1) was born on 15 Mar 1887 in Clark Co., IL.<sup>12</sup> She died on 20 Jul 1954 at the age of 67 in Martinsville, Clark Co., IL.<sup>12</sup>

Lula Myrtle Brosman and Benjamin Harrison were married on 11 Mar 1915 in Martinsville, Clark Co., IL.<sup>12</sup> **Benjamin Harrison** was born on 10 Jan 1890 in Clark Co., IL.<sup>12</sup> He died on 24 Sep 1961 at the age of 71 in Martinsville, Clark Co., IL.<sup>12</sup>

652. **Ira A. Brosman** (John Henry-7, Enoch-6, Samuel-5, (John) Peter-4, Johannes-3, Frantz-2, Nicholas-1) was born on 5 Feb 1890 in Clark Co., IL.<sup>37</sup> He died in Aug 1973 at the age of 83 in Bridgeport, IL.<sup>37</sup>

Ira A. Brosman and Ada Shawver were married on 24 Dec 1911 in Martinsville, Clark Co., IL.<sup>12</sup> **Ada Shawver** was born on 4 Nov 1897 in Martinsville, Clark Co., IL. She died on 7 Mar 1919 at the age of 21.

Ira A. Brosman and Ada Shawver had the following child:

- +1047      i. **Delma Lorraine Brosman**, born 11 May 1912, Casey, Clark Co., IL; married Carl Shotler, Apr 1934, St. Louis, MO.

Ira A. Brosman and Irene Hasley were married on 28 Jan 1920 in Marshall, Marshall, Clark Co., IL.<sup>12</sup> **Irene Hasley** was born on 3 Sep 1899 in Casey, Clark Co., IL.<sup>12</sup> She died on 7 Feb 1964 at the age of 64 in Casey, Clark Co., IL.<sup>12</sup>

Ira A. Brosman and Irene Hasley had the following children:

- +1048      i. **Alfred Elmer Brosman**, born 28 Jul 1930 or 1 Jul 1932; married Mickey Pruitt; married Pat Meyers.  
+1049      ii. **Rose Marie Brosman**, born 28 Oct 1934; married Robert Swearingen, 17 Aug 1954, Martinsville, Clark Co., IL; married Wayne Eugene Carroll, 23 Mar 1962; married Hal Smith.

Ira A. Brosman and Florence Briggs were married.<sup>12</sup> **Florence Briggs** was born on 18 Sep 1907 in Klondike, IL.<sup>2</sup> She died on 14 Mar 1986 at the age of 78 in Lawrence Co., OH.<sup>2</sup>

653. **Enoch Edward "Ted" Brosman** (John Henry-7, Enoch-6, Samuel-5, (John) Peter-4, Johannes-3, Frantz-2, Nicholas-1) was born on 22 Dec 1891 in Clark Co., IL.<sup>12</sup>

Enoch Edward "Ted" Brosman and Eleanor Masslow were married on 14 Jun 1922 in Forest Park, IL.<sup>12</sup> **Eleanor Masslow** was born on 25 Sep 1891. She died on 5 Sep 1970 at the age of 78.

Enoch Edward "Ted" Brosman and Eleanor Masslow had the following child:

## Descendants of Nicholas Brosman

31 December 2011

- 1050      i. **Curtis M Brosman** was born on 11 Oct 1924 in Maywood, IL.<sup>12</sup> He died in Dec 1988 at the age of 64 in Elkhorn, WI.<sup>12</sup>

654. **Ernest Leslie Brosman** (John Henry-7, Enoch-6, Samuel-5, (John) Peter-4, Johannes-3, Frantz-2, Nicholas-1) was born on 23 Feb 1894 in Clark Co., IL.<sup>12</sup> He died on 31 Dec 1977 at the age of 83 in Martinsville, Clark Co., IL.<sup>12</sup>

Ernest Leslie Brosman and Dessie Ada McCrury were married on 27 Dec 1917 in Clark Co., IL.<sup>12</sup> **Dessie Ada McCrury** was born on 22 Jul 1893 in Illinois. She died on 7 Mar 1920 at the age of 26 in Casey, Clark Co., IL.

Ernest Leslie Brosman and Dessie Ada McCrury had the following child:

- +1051      i. **Linda Brosman**, born 6 Oct 1918, Clark Co., IL; married Roger B. Mast, 7 Apr 1950; died 5 Jul 1980, Finley, OH.

Ernest Leslie Brosman and Ruth Cunningham were married on 3 Jun 1925.<sup>12</sup> **Ruth Cunningham** was born on 9 Feb 1900 in Clark Co., IL.<sup>12,37</sup> She died on 25 Feb 1997 at the age of 97 in Burnside Nursing Home, Marshall, IL.<sup>12,37</sup>

Ernest Leslie Brosman and Ruth Cunningham had the following child:

- 1052      i. **Lenwood Brosman** was born on 15 Oct 1927.<sup>12</sup> He died on 15 Oct 1927 at the age of 0.<sup>12</sup>

655. **Ethel A. Brosman** (John Henry-7, Enoch-6, Samuel-5, (John) Peter-4, Johannes-3, Frantz-2, Nicholas-1) was born on 20 Dec 1897 in Clark Co., IL.<sup>12</sup> She died on 29 Sep 1984 at the age of 86 in Burnside Nursing Home, Marshall, IL.<sup>12</sup>

Ethel A. Brosman and William McNurlan were married on 12 Nov 1920 in Marshall, Marshall, Clark Co., IL.<sup>12</sup> **William McNurlan** was born on 10 Jul 1899 in Clark Co., IL.<sup>12</sup> He died on 10 Jun 1969 at the age of 69 in Clark Co., IL.<sup>12</sup>

656. **Hazel Neoma Brosman** (John Henry-7, Enoch-6, Samuel-5, (John) Peter-4, Johannes-3, Frantz-2, Nicholas-1) was born on 15 Aug 1900 in Clark Co., IL.<sup>12</sup> She died on 6 Jan 1969 at the age of 68 in Finley, OH.<sup>12</sup>

Hazel Neoma Brosman and Emery E. Milbourn were married on 19 May 1934 in Lawrenceville OH.<sup>12</sup> **Emery E. Milbourn** was born in Feb 1906.<sup>12</sup> He died on 14 Aug 1967 at the age of 61 in Finley, OH.<sup>12</sup> He was buried in Martinsville, Clark Co., IL.<sup>12</sup>

Emery E. Milbourn and Hazel Neoma Brosman had the following child:

- 1053      i. **Sandra Sue Milbourn** was born on 15 Aug 1937.

657. **Clyde Ray Brosman** (John Henry-7, Enoch-6, Samuel-5, (John) Peter-4, Johannes-3, Frantz-2, Nicholas-1) was born on 29 Apr 1903 in Clark Co., IL.<sup>2</sup> He died on 26 May 1974 at the age of 71 in Martinsville, Clark Co., IL.<sup>2</sup>

Clyde Ray Brosman and Threasa Alverta Eyestone were married on 18 Oct 1925 in Casey, Clark Co., IL.<sup>2</sup> **Threasa Alverta**

## Descendants of Nicholas Brosman

31 December 2011

**Eyestone** was born on 21 Apr 1902 in Casey, Clark Co., IL.<sup>2</sup> She died on 2 Jul 1990 at the age of 88 in Martinsville, Clark Co., IL.<sup>37</sup>

Clyde Ray Brosman and Threasa Alverta Eyestone had the following children:

- +1054 i. **Jerral Wallace Brosman**, born 26 Jan 1931, Casey, Clark Co., IL; married Barbara Ann Honnold, 13 Jun 1953; married Marjory Hennings, 30 Nov 1968, Peoria, IL; married Charlotte (unknown), 9 May 1970, Peoria, IL; married Patsy Lawman, Dec 1982, Oakhurst, OK; married Beverly (unknown), abt 1988; married Francis (unknown), abt 1988; married Rose (unknown), abt 1989.
- +1055 ii. **Marilyn Clydene Brosman**, born 31 Dec 1931, Martinsville, Clark Co., IL; married Earnest Robert Shotts, 14 Jan 1952, Terre Haute, Vigo Co., IN.
- +1056 iii. **Emma Lou Brosman**, born 9 Jul 1936, Martinsville, Clark Co., IL; married Charles Robert Morecraft Sr., 4 Dec 1954, Terre Haute, Vigo Co., IN.
- +1057 iv. **Dorothy Ruth Brosman**, born 21 Dec 1939, Martinsville, Clark Co., IL; married Billie Garland Lee, 21 Sep 1957, Martinsville Baptist Ch., Martinsville, Clark Co., IL.

658. **Claude Virgil Brosman** (John Henry-7, Enoch-6, Samuel-5, (John) Peter-4, Johannes-3, Frantz-2, Nicholas-1) was born on 11 Feb 1907 in Martinsville, Clark Co., IL.<sup>37</sup> He died on 15 Mar 1979 at the age of 72.<sup>37</sup>

Claude Virgil Brosman and Ruth Elva Eyestone were married on 1 Sep 1933 in Paris, Edgar Co., IL.<sup>12</sup> **Ruth Elva Eyestone** was born on 4 Sep 1908 in Casey, Clark Co., IL.<sup>37</sup> She died on 16 Jul 1996 at the age of 87 in Burnside Nursing Home, Marshall, IL.<sup>37</sup>

662. **Goldie Fedora Brosman** (Samuel Neidigh-7, Aaron-6, Samuel-5, (John) Peter-4, Johannes-3, Frantz-2, Nicholas-1) was born on 3 Jun 1895 in Clark Co., IL.<sup>12</sup> She died on 18 Dec 1965 at the age of 70.<sup>12</sup>

Goldie Fedora Brosman and Otho Davis were married.<sup>12</sup> **Otho Davis** was born (date unknown).

663. **Lucy Catherine Brosman** (Samuel Neidigh-7, Aaron-6, Samuel-5, (John) Peter-4, Johannes-3, Frantz-2, Nicholas-1) was born on 23 Dec 1896 in Clark Co., IL.<sup>12</sup> She died on 28 Jul 1979 at the age of 82.<sup>12</sup>

Lucy Catherine Brosman and Fredrick Shotts were married.<sup>12</sup> **Fredrick Shotts** was born (date unknown).

664. **Aaron Sanford Brosman** (Samuel Neidigh-7, Aaron-6, Samuel-5, (John) Peter-4, Johannes-3, Frantz-2, Nicholas-1) was born on 5 Feb 1899.<sup>12</sup> He died on 27 Oct 1899 at the age of 0.<sup>12</sup>

Aaron Sanford Brosman and Mary Ellen Hilland were married. **Mary Ellen Hilland** was born about 1900.<sup>12</sup>

## Descendants of Nicholas Brosman

31 December 2011

665. **Peter Vearis "Jack" Brosman** (Samuel Neidigh-7, Aaron-6, Samuel-5, (John) Peter-4, Johannes-3, Frantz-2, Nicholas-1) was born on 20 Aug 1900 in Martinsville, Clark Co., IL.<sup>12,37</sup> He died in May 1986 at the age of 85 in Hartland Manor Nursing Home, Casey, Clark Co., IL.<sup>12,37</sup>

Peter Vearis "Jack" Brosman and Nina Napier were married on 24 Apr 1929.<sup>12</sup> **Nina Napier** was born (date unknown).

Peter Vearis "Jack" Brosman and Nina Napier had the following child:

- 1058      i. **Joe Wayne Brosman** was born on 27 Sep 1932 or 6 Oct 1933.<sup>12</sup> He died in 1985 at the age of 53 in Collinsville, IL.<sup>12</sup>

666. **Flora Theodosia Brosman** (Samuel Neidigh-7, Aaron-6, Samuel-5, (John) Peter-4, Johannes-3, Frantz-2, Nicholas-1) was born on 16 Feb 1902.<sup>12</sup> She died about 1990 at the age of 88.<sup>12</sup> She was buried in Marshall Cem., Marshall, Clark Co., IL.

Flora Theodosia Brosman and Ernest Siverly were married on 27 Dec 1926 in Terre Haute, Vigo Co., IN.<sup>12</sup> **Ernest Siverly** was born on 11 Mar 1906 in Clark Co., IL.<sup>12</sup> He died on 29 Apr 1986 at the age of 80 in Jesse Holman Jones Hosp., Springfield, TN.<sup>12</sup> He was buried in Marshall Cem., Marshall, Clark Co., IL.

Ernest Siverly and Flora Theodosia Brosman had the following children:

- 1059      i. **Paul Lloyd Siverly** was born on 5 Aug 1932 in Knoxville, TN.<sup>12</sup> He died in 1986 at the age of 54.<sup>12</sup>
- 1060      ii. **Shirley June Siverly** was born on 8 Aug 1934 in Greenbriar, TN.<sup>12</sup> She died in 1986 at the age of 52.<sup>12</sup>
- 1061      iii. **Lonnie Chester Siverly** was born on 20 Sep 1939 in Sandwich, IL.<sup>12</sup> He died in 1986 at the age of 47.<sup>12</sup>

667. **Millie Marlah Brosman** (Samuel Neidigh-7, Aaron-6, Samuel-5, (John) Peter-4, Johannes-3, Frantz-2, Nicholas-1) was born on 6 Jun 1904.<sup>12</sup>

Millie Marlah Brosman and Clarence Doughty were married.<sup>12</sup> **Clarence Doughty** was born (date unknown).

668. **Lealon Ray Brosman** (Samuel Neidigh-7, Aaron-6, Samuel-5, (John) Peter-4, Johannes-3, Frantz-2, Nicholas-1) was born on 20 Mar 1906.<sup>12</sup> He died on 17 Oct 1987 at the age of 81 in Sarah Bush Health Center, Mattoon, IL.<sup>12</sup> He was buried in Washington St. Cem., Casey, IL.<sup>12</sup>

Lealon Ray Brosman and Lucretia Hudson were married.<sup>12</sup> **Lucretia Hudson** was born on 25 Aug 1907.<sup>37</sup> She died in May 1994 at the age of 86 in Illinois.<sup>37</sup>

Lealon Ray Brosman and Lucretia Hudson had the following child:

- 1062      i. **Ernest Lee Brosman** was born (date unknown).

669. **Bertha Ellen Brosman** (Samuel Neidigh-7, Aaron-6, Samuel-5, (John) Peter-4, Johannes-3, Frantz-2, Nicholas-1) was born on 29 Aug 1907.<sup>12</sup>

Bertha Ellen Brosman and Gerald Frantz were married.<sup>12</sup> **Gerald Frantz** was born (date unknown).

670. **Dorothy Othilla Brosman** (Samuel Neidigh-7, Aaron-6, Samuel-5, (John) Peter-4, Johannes-3, Frantz-2, Nicholas-1) was born on 6 Aug 1909.<sup>12</sup> She died in 1996 at the age of 87 in Paris, Edgar Co., IL.<sup>12</sup>

Dorothy Othilla Brosman and Edward Shotts were married.<sup>12</sup> **Edward Shotts** was born (date unknown).

Edward Shotts and Dorothy Othilla Brosman had the following children:

- 1063      i. **Edward Leon Shotts** was born on 7 Aug 1929 in Clark Co., IL. He died on 8 Oct 2005 at the age of 76 in Martinsville, Clark Co., IL. He was buried on 11 Oct 2005 in Mt. Pleasant Cemetery, Martinsville, IL.
- 1064      ii. **Larry Shotts** was born (date unknown).
- 1065      iii. **Beverly Shotts** was born (date unknown).

671. **Alice Fern Brosman** (Samuel Neidigh-7, Aaron-6, Samuel-5, (John) Peter-4, Johannes-3, Frantz-2, Nicholas-1) was born on 28 Dec 1911.<sup>12</sup> She died on 9 Apr 1996 at the age of 84 in Hartland Manor Nursing Home, Casey, Clark Co., IL.<sup>12</sup> She was buried in Marshall Cem., Marshall, Clark Co., IL.<sup>12</sup>

Alice Fern Brosman and Harry Hutchens were married on 11 Nov 1936 in Marshall, Marshall, Clark Co., IL.<sup>12</sup> **Harry Hutchens** was born (date unknown).

Harry Hutchens and Alice Fern Brosman had the following child:

- 1066      i. **Lila Hutchens** was born about 1940.<sup>12</sup>

672. **Ada Elma Brosman** (Samuel Neidigh-7, Aaron-6, Samuel-5, (John) Peter-4, Johannes-3, Frantz-2, Nicholas-1) was born on 7 Oct 1913.<sup>12</sup> She died on 6 Jun 1982 at the age of 68 in Marshall, Marshall, Clark Co., IL.<sup>12</sup>

Ada Elma Brosman and Hurley Miller were married.<sup>12</sup> **Hurley Miller** was born (date unknown).

675. **William Byrd Brosman** (Alvin D.-7, John-6, Samuel-5, (John) Peter-4, Johannes-3, Frantz-2, Nicholas-1) was born on 16 Feb 1899.<sup>37</sup> He died on 29 May 1968 at the age of 69.<sup>37</sup> He was buried in United Presbyterian Cem., Bloomington, IN.

William Byrd Brosman and Zelma Spuegeon were married on 10 Nov 1923 in Bloomfield, IN. **Zelma Spuegeon** was born on 10 Feb 1902 in Indiana.<sup>37</sup> She died on 25 Jan 1980 at the age of 77 in Indiana.<sup>37</sup> She was buried in Shiloh Cem., Unionville, IN.

William Byrd Brosman and Zelma Spuegeon had the following children:

- +1067      i. **Opal Bernice Brosman**, born 16 Dec 1924; married Bennie Shields, 17 Dec 1945.
- 1068      ii. **Dorothy Lucille Brosman** was born on 23 May 1927. She died on 2 Apr 1928 at the age of 0. She was

## Descendants of Nicholas Brosman

31 December 2011

- buried in United Presbyterian Cem., Bloomington, IN.
- 1069      iii. **James Alvin Brosman** was born on 27 Mar 1929.
  - 1070      iv. **Freeda Violet Brosman** was born on 19 Feb 1931. She died on 22 Feb 1933 at the age of 2. She was buried in United Presbyterian Cem., Bloomington, IN.
  - 1071      v. **Rovlina Brosman** was born on 27 Dec 1932. She died on 29 Dec 1932 at the age of 0. She was buried in United Presbyterian Cem., Bloomington, IN.
  - +1072      vi. **Della Louise Brosman**, born 12 Oct 1934; married Robert Wray.
  - +1073      vii. **Richard William Brosman**, born 9 May 1936; married Juanita Salesman, 4 Sep 1958.
  - +1074      viii. **Ester Naomi Brosman**, born 15 Nov 1939; married Donald L. Wathen.
  - 1075      ix. **Dale Ray Brosman** was born on 20 Jul 1942.

Levi & Algie (Emery) Brosman



676. **Levi Preston Brosman** (Alvin D.-7, John-6, Samuel-5, (John) Peter-4, Johannes-3, Frantz-2, Nicholas-1) was born on 20 Sep 1900 in Bloomfield, Greene Co., IN.<sup>133</sup> He died on 16 Nov 1966 at the age of 66 in Edinburgh, Johnson Co., IN.<sup>133</sup> He was buried in Valhalla Mem. Gardens, Bloomington, Monroe Co., IN.<sup>133</sup>

Levi Preston Brosman and Algie Victoria Emery were married between Oct 1920 and Sep 1921.<sup>133</sup> **Algie Victoria Emery**, daughter of Charles Sigel Emery and Minerva Jane Hardesty, was born on 8 Oct 1905 in Taylor Twp., Greene Co., IN.<sup>133</sup> She died in Jan 1984 at the age of 78 in Arlington, Monroe Co., IN.<sup>133</sup> She was buried in Valhalla Mem. Gardens, Bloomington, Monroe Co., IN.<sup>133</sup>

Levi Preston Brosman and Carylton Childres were married.<sup>133</sup> **Carylton Childres** was born (date unknown).

677. **Aden Brosman** (Alvin D.-7, John-6, Samuel-5, (John) Peter-4, Johannes-3, Frantz-2, Nicholas-1) was born on 20 Jul 1902.<sup>37</sup> He died on 8 Oct 1974 at the age of 72.<sup>37</sup> He was buried in Valhalla Mem. Gardens, Bloomington, Monroe Co., IN.

Aden Brosman and Bonnie Letesinger were married. **Bonnie Letesinger** was born (date unknown).

Aden Brosman and Bonnie Letesinger had the following children:

- 1076      i. **Viola Brosman** was born in 1925. She died in 1960 at the age of 35. She was buried in Valhalla Mem. Gardens, Bloomington, Monroe Co., IN.
- +1077      ii. **Betty Brosman**, born 2 Aug 1927; married John Gelback.
- +1078      iii. **Wilma Brosman**, born 16 Aug 1930; married Marvin Hays, Oct 1947.
- +1079      iv. **Gilbert Brosman**, born 25 Jan 1933; married Nancy Barrett.
- +1080      v. **Melvin Brosman**, born 12 Jan 1936; married Ruth Ann Elliot, 22 Jul 1955.
- +1081      vi. **Terry Brosman**, born 15 Aug 1953; married Nancy Ferran, 1972.

678. **Bernard G. Brosman** (Alvin D.-7, John-6, Samuel-5, (John) Peter-4, Johannes-3, Frantz-2, Nicholas-1) was born on 24 Jul 1904. He died on 21 Jul 1974 at the age of 69.

Bernard G. Brosman and Bertha Skirvin were married on 11 Mar 1925. **Bertha Skirvin** was born on 22 Oct 1905.<sup>37</sup> She died on 20 Jul 1991 at the age of 85 in Indiana.<sup>37</sup> She was buried in Hickory Hills, Cook Co., IL.

Bernard G. Brosman and Bertha Skirvin had the following children:

- +1082 i. **Elizabeth L. Brosman**, born 21 Dec 1926; married Imer O. Williams; died 6 Mar 1984.
- 1083 ii. **Gerald L. Brosman** was born on 12 Aug 1928. He died on 4 Feb 2000 at the age of 71 in Marshall, Marshall, Clark Co., IL.
- +1084 iii. **Virgina Brosman**, born 31 Mar 1929.
- +1085 iv. **David Algier Brosman**, born 22 May 1931; married Betty Jean Miller; died abt 1968, Chicago, Cook Co., IL.
- +1086 v. **Juanita Brosman**, born 28 Apr 1937; married Gus Cappos, 11 Jul 1957.
- +1087 vi. **Peggy Brosman**, born 14 Dec 1939; married Edgar Rae Prothero, 29 Jun 1958.
- +1088 vii. **Bernard Brosman**, born 4 May 1942; died 8 Jun 2005, Marion, IL.
- +1089 viii. **Richard Brosman**, born 1 Dec 1944; married Dianna (unknown), 17 Aug 1963.
- +1090 ix. **Barbara Brosman**, married John Tillick, 23 Sep 1950.

679. **Andrew Joseph (Andy) Brosman** (Alvin D.-7, John-6, Samuel-5, (John) Peter-4, Johannes-3, Frantz-2, Nicholas-1) was born on 6 Aug 1907.<sup>37</sup> He died on 19 May 1984 at the age of 76 in Monticello, IN.<sup>37</sup>

Andrew Joseph (Andy) Brosman and Effie M. Brown were married.<sup>134</sup> **Effie M. Brown** was born on 26 May 1909.<sup>37</sup> She died in Aug 1994 at the age of 85.<sup>37</sup>

Andrew Joseph (Andy) Brosman and Effie M. Brown had the following children:

- +1091 i. **Eugene J. (EJ) Brosman**, born 17 Aug 1927, Bloomington, Monroe Co., IN; died 31 Dec 2003, the Bryant Nursing Center, Edmond, OK.
- 1092 ii. **Donald Leroy Brosman** was born on 5 Jan 1931 in Monroe, IN. He died on 6 Feb 1994 at the age of 63 in Delphi, Carroll Co., IN.

680. **Virgil W. Brosman** (Alvin D.-7, John-6, Samuel-5, (John) Peter-4, Johannes-3, Frantz-2, Nicholas-1) was born on 6 Apr 1909.<sup>37</sup> He died on 21 Dec 1969 at the age of 60 in Henderson, NV.<sup>37</sup>

Virgil W. Brosman and Ola Smith were married.<sup>12</sup> **Ola Smith** was born on 20 Aug 1911.<sup>12</sup>

Virgil W. Brosman and Ola Smith had the following children:

- 1093 i. **James Alvin Brosman** was born on 20 May 1932.<sup>12</sup>
- 1094 ii. **Roy Lee Brosman** was born on 10 Jul 1934.<sup>12</sup> He died on 3 Oct 1992 at the age of 58.<sup>135</sup> He was buried on 7 Oct 1992 in Riverside Veteran's Cemetery.<sup>135</sup>
- 1095 iii. **Virginia Mae Brosman** was born in 1930.<sup>135</sup> She died in 1931 at the age of 1.<sup>135</sup>
- 1096 iv. **Floyd Wesley (Wes) Brosman** was born on 5 Feb 1937.<sup>12</sup>
- 1097 v. **Ella Irene Brosman** was born on 5 Apr 1939.<sup>12</sup>



681. **Don Elmo Brosman** (Alvin D.-7, John-6, Samuel-5, (John) Peter-4, Johannes-3, Frantz-2, Nicholas-1) was born on 1 Sep 1912.<sup>2</sup> He died on 10 Nov 1979 at the age of 67 in Danville, IL.<sup>2</sup>

Don Elmo Brosman and Helen Brown were married. **Helen Brown** was born (date unknown).

Don Elmo Brosman and Helen Brown had the following children:

- 1098      i. **Hilda Brosman** was born on 25 Jul 1932.
- +1099    ii. **Sue Brosman**, born 13 Aug 1937; married (unknown) Catt.
- +1100    iii. **Joyce Brosman**, born 5 Aug 1944; married (unknown) Hickman, abt 1960.
- +1101    iv. **Don Elmo Brosman Jr.**, born 10 Jan 1947; married Berth (unknown).

682. **Carl Emanuel Brosman** (Alvin D.-7, John-6, Samuel-5, (John) Peter-4, Johannes-3, Frantz-2, Nicholas-1) was born on 15 Sep 1915.<sup>2</sup> He died on 6 Nov 1983 at the age of 68 in Okland City, Gibson Co., IN.<sup>2</sup> He was buried in Valhalla Mem. Gardens, Bloomington, Monroe Co., IN.

Carl Emanuel Brosman and Lula Ruth Page were married. **Lula Ruth Page** was born (date unknown).

Carl Emanuel Brosman and Lula Ruth Page had the following children:

- 1102      i. **Imogene Brosman** was born about 1940.
- +1103    ii. **Michael Brosman**, married Donna Aynes.

Carl Emanuel Brosman and Helen Porter were married. **Helen Porter** was born (date unknown).

Carl Emanuel Brosman and Gerane Ardel Sass were married in St. Joseph, IN.<sup>2</sup> **Gerane Ardel Sass** was born (date unknown).

683. **Ira R. Brosman** (Alvin D.-7, John-6, Samuel-5, (John) Peter-4, Johannes-3, Frantz-2, Nicholas-1) was born on 30 Jul 1917.

Ira R. Brosman and Rene Tarlini were married. **Rene Tarlini** was born (date unknown).

Ira R. Brosman and Rene Tarlini had the following children:

- +1104    i. **Deanna Lynn Brosman**, born 12 Mar 1949; married (unknown) Peden.
- 1105    ii. **Daniel Kenneth Brosman** was born on 11 Jul 1950.<sup>136</sup>
- 1106    iii. **Phylis Jean Brosman** was born on 13 Apr 1952 or 1953.<sup>136</sup>
- +1107    iv. **Mary Jane Brosman**, born 24 Jul 1958; married (unknown) Jacobus.

685. **Beulah Brosman** (Albert D.-7, John-6, Samuel-5, (John) Peter-4, Johannes-3, Frantz-2, Nicholas-1) was born on 31 Jul 1896.<sup>12</sup>

Beulah Brosman and Frank Britton were married on 10 Apr 1916 in Green Co., IN.<sup>12</sup> **Frank Britton** was born about 1900.

Frank Britton and Beulah Brosman had the following children:

- 1108      i. **Ermma Britton** was born on 9 Nov 1916.
- 1109      ii. **Bernice Britton** was born on 5 Jun 1917.

686. **Earl H. Brosman** (Albert D.-7, John-6, Samuel-5, (John) Peter-4, Johannes-3, Frantz-2, Nicholas-1) was born on 4 Apr 1900.<sup>12</sup> He died on 23 Oct 1982 at the age of 82.<sup>12</sup>

Earl H. Brosman and Zelpha Honecutt were married.<sup>12</sup> **Zelpha Honecutt** was born on 4 May 1921.

Earl H. Brosman and Zelpha Honecutt had the following children:

- +1110      i. **Earl H. Brosman Jr.**, born 22 Jan 1945; married Mary Dickens, 15 Jul 1972.
- +1111      ii. **Grace Brosman**, born 15 Jan 1947; married Jerry New, 5 Jul 1968.

687. **Ruth Brosman** (Albert D.-7, John-6, Samuel-5, (John) Peter-4, Johannes-3, Frantz-2, Nicholas-1) was born on 18 Jun 1902 in Worthington, IN.<sup>12</sup>

Ruth Brosman and William J. Miller were married on 8 Mar 1919.<sup>12</sup> **William J. Miller** was born (date unknown).

Ruth Brosman and Charles Clark were married.<sup>12</sup> **Charles Clark** was born (date unknown).

Charles Clark and Ruth Brosman had the following children:

- 1112      i. **Don Clark** was born (date unknown).
- 1113      ii. **Charles Clark Jr.** was born (date unknown).
- 1114      iii. **Kenneth Clark** was born (date unknown).
- 1115      iv. **Mungo Clark** was born (date unknown).

688. **Clarence Howard Brosman** (Albert D.-7, John-6, Samuel-5, (John) Peter-4, Johannes-3, Frantz-2, Nicholas-1) was born on 25 Jun 1907.<sup>12,137</sup> He died on 19 Jun 1986 at the age of 78.<sup>12</sup>

Clarence Howard Brosman and Martha Dowd were married.<sup>137</sup> **Martha Dowd** was born (date unknown).

Clarence Howard Brosman and Martha Dowd had the following children:

- +1116      i. **Clarence Howard Brosman Jr.**, born 14 Jul 1928, Crooksville, IN; married Phyliss Furgerson, 1949, Tonopah, NV; died 28 Dec 1976, Juno, AK.

## Descendants of Nicholas Brossman

31 December 2011

- 
- 1117      ii. **Robert L. Brosman** was born in 1935.<sup>137</sup> He died about 1985 at the age of 50 in Seattle, WA.<sup>137</sup>

Clarence Howard Brosman and Mary Tomin were married.<sup>12,137</sup> **Mary Tomin** was born on 28 Sep 1911.<sup>137</sup> She died in 1980 at the age of 69.<sup>137</sup>

Clarence Howard Brosman and Mary Tomin had the following child:

- 1118      i. **Carolyn Brosman** was born on 1 Sep 1942.<sup>137</sup>

689. **Paul Brosman** (Albert D.-7, John-6, Samuel-5, (John) Peter-4, Johannes-3, Frantz-2, Nicholas-1) was born on 17 Oct 1913. He died on 31 Dec 1981 at the age of 68.

Paul Brosman and Roxie Henricks were married. **Roxie Henricks** was born (date unknown).

Paul Brosman and Roxie Henricks had the following children:

- +1119      i. **Wilma Jean Brosman**, born 17 Mar 1933; married James Ayres; married Odeal Puett.
- +1120      ii. **Beverly K. Brosman**, born 8 Sep 1943; married Charles Larimer.
- +1121      iii. **Leslie W. Brosman**, born 28 Mar 1944; married Jenny (unknown).
- +1122      iv. **James L. Brosman**, born 1 May 1944; married Mary Terrell, 16 Oct 1970; married Sharon Garden.
- +1123      v. **Ronald P. Brosman**, born 24 Dec 1949; married Sharon (unknown).

693. **Daniel Oliver Bressman** (Daniel Adam-7, Jacob-6, Benjamin-5, (John) Peter-4, Johannes-3, Frantz-2, Nicholas-1) was born on 23 Sep 1893 in McCloud, Pottawatomie Co., OK.<sup>2,64</sup> He died on 14 Sep 1960 at the age of 66 in Medicine Park, OK.<sup>64-65</sup>

Daniel Oliver Bressman and Jimmie Lou Moore were married on 20 Dec 1920 in Hobart, OK.<sup>64</sup> **Jimmie Lou Moore** was born on 14 Oct 1901 in Headrick, Indian Territory, OK.<sup>37,65</sup> She died on 4 Aug 1999 at the age of 97 in Lawton, Comanche Co., OK.<sup>37,65</sup>

Daniel Oliver Bressman and Jimmie Lou Moore had the following children:

- +1124      i. **Daniel William Bressman**, born 11 Mar 1922, Cooperton, OK; married Bessie Wright, 3 Sep 1940; died 24 Nov 1994.
- +1125      ii. **Louis James Bressman**, born 5 Aug 1923, Cooperton, OK; married Betty Jo Glouye, 14 Sep 1946.
- +1126      iii. **Lawrence Richard Bressman**, born 2 Aug 1925, Hinton, Canadian Co., OK; married Doris Anne Dowlen, 18 Mar 1952, Temple, Cotton Co., OK.
- +1127      iv. **Dorie (Doris) LeRoy Bressman**, born 16 Nov 1927, Hinton, Canadian Co., OK; married Jackie Ralph McIntosh, 28 Jun 1949.
- +1128      v. **Billy Joe Bressman**, born 21 Feb 1930, Hinton, Canadian Co., OK; married Phyllis Joann Graves, 6 Sep 1958.
- +1129      vi. **Bobby Lee Bressman**, born 31 Jan 1932, Hinton, Canadian Co., OK; married Clara Glenelle. Hillary, 14 Dec 1954.

695. **Donald Adam Bressman** (Daniel Adam-7, Jacob-6, Benjamin-5, (John) Peter-4, Johannes-3, Frantz-2, Nicholas-1) was born on 4 Nov 1910 in Roosevelt, Kiowa Co., OK.<sup>32</sup> He died on 20 Jan 1996 at the age of 85 in Lawton, Comanche Co.,

## Descendants of Nicholas Brossman

31 December 2011

OK. He was buried in Highland Cemetery, Lawton, Comanche Co., OK. Donald served in the military between 28 Mar 1944 and 18 Nov 1945 in U.S. Navy.

Donald Adam Bressman and Evelyn Elba Callaway were married on 29 Oct 1931 in El Reno, Canadian Co., OK.<sup>32</sup> **Evelyn Elba Callaway** was born on 6 Sep 1913 in Mannsville, Johnston Co., OK. She died on 3 Jul 1997 at the age of 83 in Lawton, Comanche Co., OK.<sup>37</sup> She was buried in Highland Cemetery, Lawton, Comanche Co., OK.

Donald Adam Bressman and Evelyn Elba Callaway had the following children:

- +1130 i. **Dorothy Woneta Bressman**, born 28 Oct 1932, Hinton, Canadian Co., OK; married John Edward Burcham, 24 Jul 1950.
- +1131 ii. **Donnielee Bressman**, born 9 Mar 1934, Elgin, Comanche Co., OK; married Jay Dee Gamble, 15 Jan 1955, Elgin, Comanche Co., OK.
- 1132 iii. **William Daily Bressman** was born on 3 Feb 1935 in Lawton, Comanche Co., OK. He died on 3 Feb 1935 at the age of 0 in Lawton, Comanche Co., OK.
- +1133 iv. **Dee W. Bressman**, born 7 Feb 1937, Lawton, Comanche Co., OK; married Patricia Gail Compton, 1 May 1957, Richard's Spur, Elgin Co., OK; married Anna Rosalie Clark, 26 Jan 1963, Lawrenceville, Lawrence Co., IL; married Bonnita Marie Cox, 21 May 1977, Ryan, Jefferson Co., OK; died 11 Oct 1993, Walters, Comanche Co., OK.
- +1134 v. **George Joseph Bressman**, born 8 Oct 1938, Lawton, Comanche Co., OK; married Myrtle Lou Tate, 29 May 1958, Lawton, Comanche Co., OK.
- +1135 vi. **Judith Elaine Bressman**, born 17 Aug 1943, Lawton, Comanche Co., OK; married William James Norton, 22 Nov 1961, Richard's Spur, Elgin Co., OK; married Edward James Becerra, 27 Feb 1982, Reno, Washoe Co., NV; died 30 Aug 1999, Lawton, Comanche Co., OK.
- +1136 vii. **Vola Kay Bressman**, born 21 Sep 1946, Lawton, Comanche Co., OK; married Eulist Gerald Jones, 26 Aug 1963, Wichita Falls, Clay Co., TX.

696. **George Gaylord Bressman** (Daniel Adam-7, Jacob-6, Benjamin-5, (John) Peter-4, Johannes-3, Frantz-2, Nicholas-1) was born on 8 Nov 1913 in Roosevelt, Kiowa Co., OK.<sup>32</sup> He died on 19 Jun 1958 at the age of 44 in Roosevelt, Kiowa Co., OK.<sup>32</sup>

George Gaylord Bressman and Juanita Fern Reeder were married. **Juanita Fern Reeder**, daughter of William Hayden Reeder and Clara Land, was born on 8 Apr 1921. She died in Jun 1984 at the age of 63 in Waxahachie, TX.

George Gaylord Bressman and Juanita Fern Reeder had the following children:

- 1137 i. **Barbara Bressman** was born (date unknown).
- +1138 ii. **Georgia Gay Bressman**, born 30 Jun 1947, Lawton, Comanche Co., OK; married Harlen Lloyd Ferguson.

George Gaylord Bressman and Minnie Bell Shrun were married in 1949.<sup>32,65</sup> **Minnie Bell Shrun** was born on 20 May 1914 in Duncan, OK.<sup>65</sup> She died on 24 Jul 1991 at the age of 77 in Lawton, Comanche Co., OK.<sup>65</sup>

697. **Florence Margaret Bressman** (Daniel Adam-7, Jacob-6, Benjamin-5, (John) Peter-4, Johannes-3, Frantz-2, Nicholas-1) was born on 3 Sep 1915 in Lawton, Comanche Co., OK.<sup>32</sup>

Florence Margaret Bressman and Charles Franklin Bromley were married on 21 Apr 1936 in Westerly, Washington Co., RI.<sup>32</sup>

## Descendants of Nicholas Brossman

31 December 2011

**Charles Franklin Bromley** was born on 19 Jun 1909 in Stonington, Stonington Co., CT.

Charles Franklin Bromley and Florence Margaret Bressman had the following children:

- 1139      i. **Charles Oliver Bromley** was born on 29 Nov 1936 in Westerly, Washington Co., RI.<sup>32</sup> He died on 30 Nov 1936 at the age of 0.
- +1140      ii. **Daniel Franklin Bromley**, born 21 Oct 1937, New London, New London Co., CT; married Helen Bernice Harnes, 18 Apr 1959.
- +1141      iii. **Schandera Margaret Bromley**, born 27 Oct 1938, Westerly, Washington Co., RI; married Billy Rex Ryan, 26 Jun 1955, Galina, Cherokee Co., KS.
- +1142      iv. **Charles Gaylord Bromley**, born 29 Jun 1940, New London, New London Co., CT; married Shirley Wayne Johnson, 4 Dec 1960, Ft. Campbell, Montgomery Co., TN.

701. **Jennie E. Bressman** (Thomas-7, Jacob-6, Benjamin-5, (John) Peter-4, Johannes-3, Frantz-2, Nicholas-1) was born on 2 Apr 1896.<sup>19,68</sup> She died on 26 May 1969 at the age of 73 in Omaha, Douglas Co., NE.<sup>19</sup>

Jennie E. Bressman and Carl Heydorn were married in Bellevue, Sarpy Co., NE. **Carl Heydorn** was born (date unknown).

Carl Heydorn and Jennie E. Bressman had the following children:

- 1143      i. **Charles T Heydorn** was born on 7 Jan 1914 in Bellevue, Sarpy Co., NE.
- 1144      ii. **Anna Heydorn** was born in 1916.

Jennie E. Bressman and Morris Nelson were married.<sup>19</sup> **Morris Nelson** was born (date unknown).

706. **William B. "Willie" Whetstone** (Columbia "Dillia" Bressman-7, Jacob-6, Benjamin-5, (John) Peter-4, Johannes-3, Frantz-2, Nicholas-1) was born on 9 Oct 1890.<sup>69</sup> He died on 1 Mar 1958 at the age of 67. He was buried in Los Angeles National Cemetery, CA. William served in the military PVT. US Army. William served in the military as a PVT in the US Army.

William B. "Willie" Whetstone and Nellie (unknown) were married.<sup>19</sup> **Nellie (unknown)** was born on 29 Nov 1896 in Missouri.<sup>19</sup> She died on 8 Nov 1976 at the age of 79 in Los Angeles, CA.<sup>19</sup>

William B. "Willie" Whetstone and Nellie (unknown) had the following children:

- 1145      i. **James Emery Whetstone** was born on 13 Nov 1921.<sup>19,138</sup> He died on 16 Jan 1973 at the age of 51.<sup>138</sup> He was buried in Ft. Leavenworth National Cemetery.<sup>138</sup>
- 1146      ii. **Lutie Irene Whetstone** died on 12 Mar 2003 at the age of 80. She was born on 7 Apr 1922 in Nebraska.<sup>19</sup>

707. **Ellen Whetstone** (Columbia "Dillia" Bressman-7, Jacob-6, Benjamin-5, (John) Peter-4, Johannes-3, Frantz-2, Nicholas-1) died on 19 Aug 1970 or 21 Aug 1970.

Ellen Whetstone and Leo E. Jenkins were married. **Leo E. Jenkins** was born about 1885 in Indiana.<sup>19</sup>

Leo E. Jenkins and Ellen Whetstone had the following children:

- 1147 i. **Leo Jenkins** was born about 1911 in Nebraska.<sup>19</sup>
- 1148 ii. **Della Jenkins** was born about 1914 in Nebraska.<sup>19</sup>
- 1149 iii. **Ralph Jenkins** was born about 1916 in Nebraska.<sup>19</sup>
- 1150 iv. **William Jenkins** was born about 1918 in Nebraska.<sup>19</sup>

710. **John William Bressman** (Robert "Bert" Jacob-7, Jacob-6, Benjamin-5, (John) Peter-4, Johannes-3, Frantz-2, Nicholas-1) was born on 5 Dec 1897 in Bellevue, Sarpy Co., NE.<sup>37</sup> He died on 2 Aug 1971 at the age of 73 in Bellevue, Sarpy Co., NE.<sup>37</sup> He was buried in Bellevue, Sarpy Co., NE.

John William Bressman and Mattie Lucinda Monroe were married in Bellevue, Sarpy Co., NE. **Mattie Lucinda Monroe**, daughter of Hart Monroe and Ella Jane Graham, was born on 13 Apr 1900.<sup>37</sup> She died in Jan 1973 at the age of 72.<sup>37</sup>

John William Bressman and Mattie Lucinda Monroe had the following children:

- 1151 i. **Chester Gordan Bressman** was born (date unknown).
- +1152 ii. **Donald James Bressman**, born 9 Aug 1920, Bellevue, Sarpy Co., NE; married Laura L. Chambers, 30 Sep 1946, Marysville, Marshall Co., KS; died 7 Mar 1988, Council Bluffs, Pottawattamie Co., IA.
- +1153 iii. **John William Bressman Jr.**, married Anna Margaret Sell.
- 1154 iv. **Paul Stanley Bressman** was born on 3 Mar 1923.<sup>37</sup> He died on 29 Mar 1994 at the age of 71.<sup>37</sup>
- 1155 v. **Kenneth Charles Bressman** was born on 12 Sep 1926 in Bellevue, Sarpy Co., NE. He died on 18 Jul 1942 at the age of 15.
- +1156 vi. **Carl Leonard Bressman**, born abt 1927; married Dorthy M. Edwards.

## Descendants of Nicholas Brossman

31 December 2011

1157      vii. **Rose Marie Bressman** was born about 1928.



1158      viii.      n on 31 Mar 1930.<sup>37</sup> He died on 23 Feb 1994 at the age of 63.<sup>37</sup>  
+1159      ix.      married Sharon Beck.

1160      x. **Richard Raymond Bressman** was born (date unknown).

711. **Verl Jennings Bressman** (Robert "Bert" Jacob-7, Jacob-6, Benjamin-5, (John) Peter-4, Johannes-3, Frantz-2, Nicholas-1) was born on 17 May 1900 in Bellevue, Sarpy Co., NE. He died on 1 Sep 1959 at the age of 59 in Bellevue, Sarpy Co., NE. He was buried in Bellevue Cem., Sarpy Co., NE.

Verl Jennings Bressman and Ethel Way were married. **Ethel Way** was born (date unknown).

712. **Muriel Violet Bressman** (Robert "Bert" Jacob-7, Jacob-6, Benjamin-5, (John) Peter-4, Johannes-3, Frantz-2, Nicholas-1) was born on 20 Jun 1902 in Bellevue, Sarpy Co., NE. She died on 6 Feb 1983 at the age of 80 in Bellevue, Sarpy Co., NE. She was buried in Bellevue Cem., Sarpy Co., NE.

Muriel Violet Bressman and Gustave Eby were married on 1 Sep 1925 in Papillion, Sarpy Co., NE. **Gustave Eby** was born (date unknown).

Gustave Eby and Muriel Violet Bressman had the following child:

1161      i. **Orville Eby** was born (date unknown).

713. **Anna May Bressman** (Robert "Bert" Jacob-7, Jacob-6, Benjamin-5, (John) Peter-4, Johannes-3, Frantz-2, Nicholas-1) was born on 21 May 1904 in Bellevue, Sarpy Co., NE. She died on 9 Jun 1985 at the age of 81 in Bellevue, Sarpy Co., NE. She was buried on 11 Jun 1985 in Memorial Park Cem., Council Bluffs, IA. Anna May divorced all her husbands.

Anna May Bressman and Howard Funk were married. **Howard Funk** was born (date unknown).

Anna May Bressman and unknown Walker were married. **unknown Walker** was born (date unknown).

Anna May Bressman and William H. Fry were married. **William H. Fry** was born (date unknown).

Anna May Bressman and unknown Haberlin were married. **unknown Haberlin** was born (date unknown).

715. **Doris Angeline Bressman** (Robert "Bert" Jacob-7, Jacob-6, Benjamin-5, (John) Peter-4, Johannes-3, Frantz-2, Nicholas-1) was born on 31 Jan 1908 in Bellevue, Sarpy Co., NE. She died on 25 Jul 1996 at the age of 88 in Waterloo, Douglas Co., NE.<sup>19</sup>

Doris Angeline Bressman and Herbert Lester Daniell were married on 30 Aug 1927. **Herbert Lester Daniell**, son of Thomas Richard Daniell and Ruth Mills Gates, was born on 7 Jul 1907. He died on 7 Oct 1971 at the age of 64.

Herbert Lester Daniell and Doris Angeline Bressman had the following children:

- 1162      i. **Herbert Lester Daniell Jr.** was born (date unknown).
- 1163      ii. **Ruth Etta Daniell** was born (date unknown).

716. **Bert Henry Bressman** (Robert "Bert" Jacob-7, Jacob-6, Benjamin-5, (John) Peter-4, Johannes-3, Frantz-2, Nicholas-1) was born on 31 May 1910 in Bellevue, Sarpy Co., NE. He died on 28 Apr 1976 at the age of 65 in St. Joseph Hospital, Omaha, NE. He was buried in Bellevue Cem., Sarpy Co., NE.

Bert Henry Bressman and Loretta Grace were married on 6 Jun 1934 in Omaha, Douglas Co., NE. **Loretta Grace** was born (date unknown).

Bert Henry Bressman and Loretta Grace had the following children:

- 1164      i. **Ronald Henry Bressman** was born on 14 Nov 1937.<sup>37</sup> He died on 2 Aug 1993 at the age of 55.<sup>37</sup>
- 1165      ii. **Donna Lee Bressman** was born (date unknown).

720. **Doris Regina Bressman** (Andrew-7, Jacob-6, Benjamin-5, (John) Peter-4, Johannes-3, Frantz-2, Nicholas-1) was born on 22 Jan 1908 in Tekamah, Burt Co., NE.<sup>19</sup> She died in Mar 1972 at the age of 64.<sup>19</sup>

Doris Regina Bressman and Douglas F. Courtney were married on 31 Dec 1925.<sup>19</sup> **Douglas F. Courtney** was born (date unknown).

Doris and Joseph were never officially married. **Joseph Sharon** was born on 14 Aug 1895 in Weston, Saunders Co., NE.<sup>19</sup> He died on 8 May 1956 at the age of 60 in Chicago, Cook Co., IL.<sup>19</sup>

JWB Notes:

Joseph Sharon may have also been known as Joseph Charvat. No name change has been found,  
End of notes.

Joseph Sharon and Doris Regina Bressman had the following children:

- 1166      i. **Patrica Ann Sharon** was born on 13 Nov 1929 in Chicago, Cook Co., IL.<sup>19</sup> She died on 8 Jul 1990 at the age of 60 in Illinois.<sup>19</sup>
- +1167      ii. **Howard Allen Sharon**, born 1932, Chicago, Cook Co., IL; married Nancy Ann Waitkus, 28 Apr 1956, Chicago, Cook Co., IL; died Dec 2006, Las Vegas, Clark Co., NV.
- 1168      iii. **Marilyn Jane Sharon** was born in 1934 in Chicago, Cook Co., IL.<sup>19</sup>



## Descendants of Nicholas Brossman

31 December 2011

- 1169      iv. **Doris Elaine Sharon** was born in 1935 in Chicago, Cook Co., IL.<sup>19</sup>
- 1170      v. **Donald "Mike" Joseph Sharon** was born on 12 Aug 1941 in Chicago, Cook Co., IL.<sup>19</sup> He died on 18 Mar 1995 at the age of 53 in Illinois.<sup>19</sup>
- 1171      vi. **David Patrick Sharon** was born on 17 Mar 1947 in Chicago, Cook Co., IL.<sup>19</sup> He died on 25 Jan 1982 at the age of 34 in Illinois.<sup>19</sup>

724. **Charles Kenneth Brossman** (Charles Ezra-7, Ezra-6, Jacob-5, (John) Peter-4, Johannes-3, Frantz-2, Nicholas-1) was born on 30 Jun 1925 in Lebanon, Lebanon Co., PA.

Charles Kenneth Brossman and Agnes May Johns were married. **Agnes May Johns** was born on 4 Jan 1929.

Charles Kenneth Brossman and Agnes May Johns had the following children:

- +1172      i. **Dennis Charles Brossman**, born 17 Nov 1957; married Wendy Jo Bowman.
- 1173      ii. **Martin Harvey Brossman** was born on 12 Dec 1958.
- 1174      iii. **Steven Mark Brossman** was born on 25 Nov 1964.

725. **Lucille Geraldine Brossman** (Charles Ezra-7, Ezra-6, Jacob-5, (John) Peter-4, Johannes-3, Frantz-2, Nicholas-1) was born on 26 Mar 1927.

Lucille Geraldine Brossman and Warren William Brandt were married. **Warren William Brandt** was born on 27 Oct 1926.

Warren William Brandt and Lucille Geraldine Brossman had the following children:

- 1175      i. **Barbara Ann Brandt** was born on 14 Apr 1946.
- 1176      ii. **Thomas Richard Brandt** was born on 26 Jan 1953.

726. **William Richard Brossman** (Charles Ezra-7, Ezra-6, Jacob-5, (John) Peter-4, Johannes-3, Frantz-2, Nicholas-1) was born on 7 Oct 1930.

William Richard Brossman and Anna Margaret Olsen were married in 1954.<sup>139</sup> They were divorced on 30 Jul 1980.<sup>139</sup> **Anna Margaret Olsen** was born on 5 Feb 1933.

William Richard Brossman and Anna Margaret Olsen had the following children:

- 1177      i. **Marilyn Suzanne Brossman** was born on 27 Mar 1955.
- 1178      ii. **Beverly Jean Brossman** was born on 19 Apr 1956.
- 1179      iii. **Jack Anthony Brossman** was born on 22 Dec 1957.
- 1180      iv. **Diane Marie Brossman** was born on 18 Aug 1960.

727. **Emma Ruth Brossman** (Charles Ezra-7, Ezra-6, Jacob-5, (John) Peter-4, Johannes-3, Frantz-2, Nicholas-1) was born on 25 Aug 1932.

Emma Ruth Brossman and John Harvey Reiner were married. **John Harvey Reiner** was born on 19 Apr 1915.

John Harvey Reiner and Emma Ruth Brossman had the following children:

- 1181      i. **John Joseph Reiner** was born on 24 Oct 1958.
- 1182      ii. **George Allen Reiner** was born on 9 Oct 1964 in Lebanon, Lebanon Co., PA.

728. **John Harold Brossman** (Charles Ezra-7, Ezra-6, Jacob-5, (John) Peter-4, Johannes-3, Frantz-2, Nicholas-1) was born on 26 May 1935. He died on 15 Oct 1994 at the age of 59.<sup>37</sup> He was buried in Grandview Cem., Annville, PA.

John Harold Brossman and Jacquelin Marie Norton were married on 23 Mar 1958. **Jacquelin Marie Norton**, daughter of Kenneth Delmar Norton and Catherine Mae Fies, was born on 24 Oct 1932.

John Harold Brossman and Jacquelin Marie Norton had the following children:

- +1183      i. **Russell Edward Brossman**, born 20 Feb 1959; married Lori Ann Ream, 5 Jul 1980; married Jennifer Louise (Wolf) Mease, 21 Jul 1992.
- +1184      ii. **Louise Marie Brossman**, born 3 Jan 1961; married Donald Battestelli, Lebanon, Lebanon Co., PA.
- +1185      iii. **Linda Mae Brossman**, born 3 Jan 1961; married William Paul Brandt, 16 Sep 2000, Holy Trinity Lutheran Church, Lebanon PA; married Terence Lee Breen, 29 May 1982, Lebanon, Lebanon Co., PA.
- +1186      iv. **Craig Alan Brossman**, born 26 Apr 1962; married Susan Marie Haas, 11 May 1984, Lebanon, Lebanon Co., PA.
- +1187      v. **George Earl Brossman**, born 20 Jan 1964; married Susan Christine Wunderlich, 20 Sep 1986, Lebanon, Lebanon Co., PA.
- +1188      vi. **Debra Ann Brossman**, born 23 Mar 1965; married Andrew Francis Hresko, 5 Nov 1988.
- 1189      vii. **Roy Eric Brossman** was born on 8 Dec 1966.

729. **Helen Irene Brossman** (Charles Ezra-7, Ezra-6, Jacob-5, (John) Peter-4, Johannes-3, Frantz-2, Nicholas-1) was born on 13 May 1937.

Helen Irene Brossman and Harold Frederick Dissinger were married. **Harold Frederick Dissinger** was born on 18 Aug 1934.

Harold Frederick Dissinger and Helen Irene Brossman had the following children:

- 1190      i. **Frederick Harold Dissinger** was born on 17 Aug 1956.
- 1191      ii. **Jeffery Alan Dissinger** was born on 25 Feb 1959.
- 1192      iii. **Cheryl Lynne Dissinger** was born on 20 Jul 1961.
- 1193      iv. **Robert Paul Dissinger** was born on 19 Oct 1967.

730. **James Brossman** (Charles Ezra-7, Ezra-6, Jacob-5, (John) Peter-4, Johannes-3, Frantz-2, Nicholas-1) was born on 21 Jan 1939.

James Brossman and Rachael Clwaloni Robinson were married on 13 Feb 1965 in Lebanon, Lebanon Co., PA. **Rachael Clwaloni Robinson** was born on 25 Aug 1935.

James Brossman and Rachael Clwaloni Robinson had the following children:

- 1194 i. **Jami David Brossman** was born in 1960.
- 1195 ii. **baby Brossman** was born on 28 Oct 1965. He/she died on 28 Oct 1965 at the age of 0.

731. **Kathleen Pearl Brossman** (Charles Ezra-7, Ezra-6, Jacob-5, (John) Peter-4, Johannes-3, Frantz-2, Nicholas-1) was born on 24 Nov 1940.

Kathleen Pearl Brossman and Melvin Oren Runkel were married. **Melvin Oren Runkel** was born on 17 Jan 1934.

Melvin Oren Runkel and Kathleen Pearl Brossman had the following children:

- 1196 i. **Michael Edward Runkel** was born on 17 Oct 1963 in Lebanon, Lebanon Co., PA.
- 1197 ii. **Jody Lynn Runkel** was born on 15 Mar 1965 in Lebanon, Lebanon Co., PA.

733. **Naomi Brossman** (Thomas Jefferson-7, Jared D.-6, Thomas-5, Johannes "John"-4, Johannes-3, Frantz-2, Nicholas-1) was born (date unknown).

Naomi Brossman and George Bechtel were married. Naomi Brossman and George Bechtel had a son. **George Bechtel** was born (date unknown).

738. **Helen D. Stoudt** (Lloyd Daniel-7, Amanda D. Brossman-6, Thomas-5, Johannes "John"-4, Johannes-3, Frantz-2, Nicholas-1) was born on 2 Oct 1907.<sup>39</sup> She died on 5 Sep 1972 at the age of 64 in Reading, Berks Co., PA.<sup>39</sup> She was buried in Gethsemane Laureldale Cem., Laureldale, Berks Co., PA.<sup>39</sup>

Helen D. Stoudt and Carl P. Brickel Sr. were married on 10 Oct 1925 in Reading, Berks Co., PA.<sup>39</sup> **Carl P. Brickel Sr.** was born (date unknown).

Carl P. Brickel and Helen D. Stoudt had the following children:

- +1198 i. **Carl P. Brickel Jr.**, born 17 Feb 1926, Reading, Berks Co., PA; married Mary Ellen Felix, Dec 1945; married Betty J. Warfel, 1954; married Natalie Korpalski, 16 Nov 1974, Reading, Berks Co., PA.
- +1199 ii. **Jack A. Brickel**, born 15 Sep 1932, Reading, Berks Co., PA; married Sally Ann Freeman, 3 Jan 1953, Reading, Berks Co., PA; married Jane L. Strohn, 10 Oct 1970, Reading, Berks Co., PA.

739. **Charles Franklin Brossman** (Milton G.-7, Elijah K.-6, Daniel-5, (John) Adam-4, Johannes-3, Frantz-2, Nicholas-1) was born on 8 Aug 1893.<sup>37</sup> He died on 1 May 1972 at the age of 78.

Charles Franklin Brossman and Clara Elizabeth Dunkleberger were married. **Clara Elizabeth Dunkleberger**, daughter of Henry S. Dunkleberger and Matilda Brossman, was born on 22 Nov 1896.<sup>14</sup> She died on 23 Oct 1989 at the age of 92 in Pennsylvania.<sup>37</sup>

Charles Franklin Brossman and Clara Elizabeth Dunkleberger had the following child:

---

+1200      i. **Helen Elizabeth Brossman**, born 9 Apr 1916; married Amandus Rhodes.

740. **George Solomon Brossman** (Daniel David-7, Adam Krick-6, Daniel-5, (John) Adam-4, Johannes-3, Frantz-2, Nicholas-1) was born on 12 Dec 1886.<sup>77</sup> He was baptized on 23 May 1897.<sup>77</sup> He was buried in Auburn, PA.<sup>77</sup>

George Solomon Brossman and Mantania Alice Fryer were married.<sup>77</sup> **Mantania Alice Fryer** was born on 2 Mar 1900.<sup>37</sup> She died in Oct 1969 at the age of 69 in Pennsylvania.<sup>37</sup>

George Solomon Brossman and Mantania Alice Fryer had the following children:

- +1201      i. **George Thomas Brossman**, born 9 Mar 1920; married Florence A. Shoener; married Francis (unknown).
- 1202      ii. **Dorthy May Brossman** was born on 26 Sep 1923.<sup>77</sup>
- 1203      iii. **Richard Benjamin Brossman** was born on 25 Oct 1927.<sup>77</sup>

## Descendants of Nicholas Brossman

31 December 2011



741. **Frank Daniel Brossman**<sup>77-78</sup> (Daniel David-7, Adam Krick-6, Daniel-5, (John) Adam-4, Johannes-3, Frantz-2, Nicholas-1) was born on 1 Sep 1890 in Fort D. A. Russell, Cheyenne, WY. He died on 14 Jun 1953 at the age of 62. He was buried in Mt Olivet Cemetery, Bunea Vista, Chaffee Co., CO.

Frank Daniel Brossman and Alice Kraig were married. **Alice Kraig** was born (date unknown).

Frank Daniel Brossman and Marie Paquette were married on 9 Sep 1939. There were no children from this marriage. **Marie Paquette** was born on 25 Sep 1912. She died on 25 Apr 1979 at the age of 66. She was buried in Mt Olivet Cemetery, Bunea Vista, Chaffee Co., CO.



742. **Walter David Brossman Sr.**<sup>77-78,140</sup> (Daniel David-7, Adam Krick-6, Daniel-5, (John) Adam-4, Johannes-3, Frantz-2, Nicholas-1) was born on 19 Oct 1891 in Fort D. A. Russell, Cheyenne, WY. He died on 23 Oct 1958 at the age of 67 in Greeley, CO. He was buried in Lynn Grove Cemetery, Greeley, Weld Co., CO.

Walter David Brossman Sr. and Anna Barbara Kolbeck were married on 3 Sep 1916. **Anna Barbara Kolbeck**<sup>140</sup>, daughter of Johanne (John) Balthasar Kolbeck, was born on 5 Aug 1898 in Germany.<sup>141</sup> She died in Nov 1985 at the age of 87.<sup>141</sup> She was buried in Lynn Grove Cemetery, Greeley, Weld Co., CO.<sup>141</sup>

Walter David Brossman and Anna Barbara Kolbeck had the following children:

- +1204 i. **Alice Marie Brossman**, married Ace Grulli.
- +1205 ii. **Walter David Brossman Jr.**, born 1920; married Belvey Lucille Aube, 1942, New Orleans, LA; died 17 Oct 1966.
- +1206 iii. **John Daniel Brossman Sr.**, born 18 Oct 1924, Fort Collins, CO; married Marga E. Borchers, 3 Sep 1954; died 3 Feb 2007.
- +1207 iv. **James D. Brossman**, married Sandra (unknown).

## Descendants of Nicholas Brossman

31 December 2011



744. **Edna K. Brossman**<sup>77-78</sup> (Daniel David-7, Adam Krick-6, Daniel-5, (John) Adam-4, Johannes-3, Frantz-2, Nicholas-1) was born on 21 Mar 1895 in Fairplay, CO. She died on 25 Aug 1962 at the age of 67 in Longmont, CO.

Edna K. Brossman and Aubrey Leonard were married on 18 Feb 1921. **Aubrey Leonard** was born in 1886 in South Dakota. He died on 28 Jun 1953 at the age of 67. He was buried in Longmont, CO. Aubrey served in the military in WW1.

Aubrey Leonard and Edna K. Brossman had the following children:

- 1208      i. **Clarence R. Leonard**<sup>77</sup> was born (date unknown). Clarence never married. He suffered from MS and retired from the Great Western Sugar Company and did rock cutting and polishing.
- +1209      ii. **William E. Leonard**, married Ruth Jones.
- +1210      iii. **Ralph Leonard**, married Betty Waldo.



745. **Roy Robert Brossman**<sup>77</sup> (Daniel David-7, Adam Krick-6, Daniel-5, (John) Adam-4, Johannes-3, Frantz-2, Nicholas-1) was born on 20 Sep 1896 in Garo, CO. He died on 25 Jan 1979 at the age of 82 in Gill, CO. He was buried in Lynn Grove Cemetery, Greeley, Weld Co., CO. Roy served in the military in WW1 in the United States Army.

Roy Robert Brossman and Ruth Sechler were married. There were no children from this marriage. **Ruth Sechler** was buried in Berthoud, CO.

Roy Robert Brossman and Francis Evelyn Kramer were married.<sup>77</sup> **Francis Evelyn Kramer** died on 21 Jan 2010.<sup>77</sup> She was buried in Lynn Grove Cemetery, Greeley, Weld Co., CO.<sup>77</sup>

Roy Robert Brossman and Francis Evelyn Kramer had the following children:

- +1211      i. **Kenneth Leroy Brossman**, born 26 Aug 1941, Gillcrest, Weld Co., CO; married Elizabeth Ann Cure, 25 Jul 1964, Stratton, Kit Carson Co., CO.
- +1212      ii. **Shirley Joyce Brossman**, born 22 Feb 1943; married George W. Smith, 18 Jun 1960.
- 1213      iii. **Robert Royal Brossman**<sup>77</sup> was born on 8 Aug 1945. He died on 18 Jun 1962 at the age of 16. Robert

## Descendants of Nicholas Brossman

31 December 2011

- drowned in Brewer's Lake, Galeton, CO. He was buried in Lynn Grove Cemetery, Greeley, Weld Co., CO.
- +1214 iv. **Gloria June Brossman**, born 26 Jun 1947; married Harold Allie, 15 Jul 1972.
  - +1215 v. **Harold August Brossman**, born 29 Oct 1950; married Faith Lindsey, 13 Nov 1971.
  - 1216 vi. **Keith Edward Brossman**<sup>77</sup> was stillborn in 1951. He was buried in Lynn Grove Cemetery, Greeley, Weld Co., CO.
  - 1217 vii. **David Lee Brossman**<sup>77</sup> was born on 28 Jul 1952. He died on 19 Aug 1958 at the age of 6. David Lee drowned in #2 ditch. He was buried in Lynn Grove Cemetery, Greeley, Weld Co., CO.



746. **Paul C. Brossman**<sup>77</sup> (Daniel David-7, Adam Krick-6, Daniel-5, (John) Adam-4, Johannes-3, Frantz-2, Nicholas-1) was born on 27 Oct 1898 in Garo, CO. He died on 21 Mar 1965 at the age of 66. He was buried in Riverside Cem., North Denver, CO. Paul spent time working on ranches in North Park near Walden CO.

Paul C. Brossman and Alice Kraig were married. Alice was originally married to Frank Brossman, Paul's brother. **Alice Kraig** was born (date unknown).

Paul C. Brossman and Alice Kraig had the following child:

- +1218 i. **Ruth Brossman**, married Floyd Barnhart.



747. **Charles Martin Brossman**<sup>77-78</sup> (Daniel David-7, Adam Krick-6, Daniel-5, (John) Adam-4, Johannes-3, Frantz-2, Nicholas-1) was born on 27 Jul 1902 in Fairplay, CO. He died on 21 Mar 1970 at the age of 67. He was buried in Memorial Gardens, Longmont, CO. Charles' nickname was Chuck.

Charles Martin Brossman and Ethel Eckman were married. **Ethel Eckman** was born (date unknown).

Charles Martin Brossman and Ethel Eckman had the following child:

- 1219 i. **Richard E. Brossman** was born on 9 Jan 1926. He died on 28 Feb 1945 at the age of 19 in Iwo Jima. He was buried on 2 Feb 1949 in National Cemetery, Hawaii. Richard served in the military in WW2 in Co. G, 23 Marines, 4th Division.

Charles Martin Brossman and Irene Francis Eaches were married. **Irene Francis Eaches**, daughter of John Wesley Eachus and Nellie May Admire, was born on 14 Mar 1909. She died on 8 Oct 1986 at the age of 77. She was cremated in Libby, MT.

Charles Martin Brossman and Irene Francis Eaches had the following children:

- +1220 i. **Mary Jean Brossman**, born 10 Aug 1930; married Harold Kummer; married Frank Colwell.
- +1221 ii. **Daniel Wesley Brossman**, born 5 May 1933; married Betty Jane Mitchell, 21 Dec 1952; married Hazel Olsen (Judkins).
- +1222 iii. **Bessie May Brossman**, born 28 Mar 1935; married Cameron Franklin Divis; died 8 Dec 1996.
- +1223 iv. **Charles David Brossman**, born 22 Sep 1937; married Dovie Duncan.
- +1224 v. **Arron Dean Brossman**, born 1 Oct 1939; married Lonzette Grimes; died 9 Sep 2009.
- +1225 vi. **Francis Josephine Brossman**, born 21 Dec 1941; married Martin Bassent; died Dec 2006.
- +1226 vii. **Joanne Lucille Brossman**, born 13 Oct 1943, Boulder Co., CO; married Dean Warren Byrns Sr., 7 Aug 1959.
- +1227 viii. **George Arnold Brossman**, born 25 Jan 1946; married Carol Little, 19 Sep 1964.

Charles Martin Brossman and Hilda Biggle were married. **Hilda Biggle** was born (date unknown).



748. **Elmer W. Brossman**<sup>77-78</sup> (Daniel David-7, Adam Krick-6, Daniel-5, (John) Adam-4, Johannes-3, Frantz-2, Nicholas-1) was born on 22 May 1905 in Berthoud, CO. He died on 16 Jun 1971 at the age of 66. He was buried in Longmont, CO. Elmer farmed near Highland Lake CO for a number of years with his younger brother Alfred. Elmer's nickname was Skinny.

Elmer W. Brossman and Margaret Lewis were married. **Margaret Lewis** was born (date unknown).

Elmer W. Brossman and Margaret Lewis had the following children:

- +1228 i. **Elmer William Brossman Jr.**, married Marry Ellen Noreen.
- +1229 ii. **Karen Brossman**, born 23 May 1951; married David Ferch.



749. **Edward C. Brossman**<sup>77-78</sup> (Daniel David-7, Adam Krick-6, Daniel-5, (John) Adam-4, Johannes-3, Frantz-2, Nicholas-1) was born on 2 May 1907 in Fairplay, CO. He died on 19 Jun 1978 at the age of 71 in Highdale Lake, CO. He was buried in Longmont, CO.



Edward C. Brossman and Genevive Mitchell were married. **Genevive Mitchell** died on 27 Jan 2000.

Edward C. Brossman and Genevive Mitchell had the following children:

- +1230      i. **Ronald E. Brossman**, born 25 Jan 1934; married Mary Lee Moonyham.
- +1231      ii. **Barbara Ann Brossman**, born 16 Feb 1943; married James T. Summers DVM.

760. **Stanley Balmer Brossman**<sup>142</sup> (Adam Urias-7, Adam Krick-6, Daniel-5, (John) Adam-4, Johannes-3, Frantz-2, Nicholas-1) was born on 23 Oct 1904.<sup>37,143</sup> He died on 29 May 1972 at the age of 67.<sup>37</sup>

JWB Notes:

It appears that Stanley was a child of Mary that was adopted by Adam. His name alternately appears as Stanley Balmer or Buffenmoyer Brossman.

End of note.

Stanley Balmer Brossman and Grace Martha Garman were married on 28 Mar 1928 in Reading, Berks Co., PA.<sup>143</sup> **Grace Martha Garman**, daughter of David Steffy Garman and Martha Viola Curtis, was born on 24 Mar 1905 in Elkhart, IN.<sup>24</sup> She died on 12 Jul 1972 at the age of 67 in Ephrata, PA.<sup>24</sup> She was buried in Lincoln Cem. Ephrata, PA.

Stanley Balmer Brossman and Grace Martha Garman had the following children:

- 1232      i. **Margaret Brossman** was adopted. Adopted by Stanley and Grace Brossman
- +1233      ii. **Paul William Brossman**, born 15 Jun 1929, Lincoln, Lancaster Co., PA; married Marcia Ellen Pfeiffer, 4 Oct 1959, Wakarusa, IN; died 27 Jun 1994, Elkhart, IN.
- 1234      iii. **Stanley Garman Brossman**<sup>144</sup> was born on 13 Jan 1931 in Lincoln, Lancaster Co., PA.<sup>143</sup> He died on 7 Aug 1996 at the age of 65 in Ephrata, PA.<sup>143</sup> Served in Co. F 28th Infantry Reg. in the Korean War and was stationed in Japan where he attained the rank of corporal. He retired, 1988, after 27 years as a mathematics and driver Ed. with the Lebanon County's Elco School District. He never married and died of cancer at the Lebanon Veterans Administration Medical Center after a long illness. He was also employed over 20 years as a part-time para-mutual clerk at Penn National Race Track. He was a life member of VFW Post 3376, a member of Goodville Fire Co. 1, and Am Leg. Post 0880 of Richland.
- +1235      iv. **David Adam Brossman**, born 20 Mar 1933, Lincoln, Lancaster Co., PA; married Cora Mae Settle.

775. **Matilda "Tillie" Brossman**<sup>145</sup> (Ruben G.-7, Adam Krick-6, Daniel-5, (John) Adam-4, Johannes-3, Frantz-2, Nicholas-1) was born on 5 Aug 1892.<sup>14</sup> She was baptized on 19 Jan 1893 in Christ Lutheran Church, Stouchsburg, Berks Co., PA. She died on 23 May 1952 at the age of 59.<sup>14</sup>

Matilda "Tillie" Brossman and Franklin B. Driebelbis were married. **Franklin B. Driebelbis**, son of Joel Carolus Driebelbis and Mary A. Egolf, was born on 24 Jun 1895.<sup>14</sup> He died on 18 Apr 1937 at the age of 41.<sup>14</sup>

Franklin B. Driebelbis and Matilda "Tillie" Brossman had the following children:

- 1236 i. **John E. Driebelbis** was born on 6 Aug 1915.<sup>14</sup>
- 1237 ii. **Sally Sophia Driebelbis** was born on 19 Sep 1919.<sup>14</sup>

783. **Clara Elizabeth Dunkleberger** (Matilda Brossman-7, Adam Krick-6, Daniel-5, (John) Adam-4, Johannes-3, Frantz-2, Nicholas-1) was born on 22 Nov 1896.<sup>14</sup> She died on 23 Oct 1989 at the age of 92 in Pennsylvania.<sup>37</sup>

Clara Elizabeth Dunkleberger and Charles Franklin Brossman were married. **Charles Franklin Brossman**, son of Milton G. Brossman and Katie A. Balthaser, was born on 8 Aug 1893.<sup>37</sup> He died on 1 May 1972 at the age of 78.

Charles Franklin Brossman and Clara Elizabeth Dunkleberger had the following child:

- +1200 i. **Helen Elizabeth Brossman**, born 9 Apr 1916; married Amandus Rhodes.

786. **Annie Elnora Dunkleberger** (Matilda Brossman-7, Adam Krick-6, Daniel-5, (John) Adam-4, Johannes-3, Frantz-2, Nicholas-1) was born on 22 Sep 1903.<sup>14</sup> She died on 18 Dec 2003 at the age of 100.<sup>146</sup> She was buried in Laureldale Cemetery, Laureldale, PA.<sup>146</sup>

Annie Elnora Dunkleberger and Charles A. Strausser were married.<sup>146</sup> **Charles A. Strausser** died on 16 Nov 1973.<sup>147</sup>

Charles A. Strausser and Annie Elnora Dunkleberger had the following children:

- 1238 i. **D. Laverne Strausser** was born (date unknown).
- 1239 ii. **Denton E. Strausser** was born (date unknown).
- 1240 iii. **Charles W. Strausser** was born (date unknown).

798. **Howard Adam Brossman**<sup>148</sup> (Charles Edwin-7, Adam Krick-6, Daniel-5, (John) Adam-4, Johannes-3, Frantz-2, Nicholas-1) was born on 28 Jan 1915 in Stouchsburg, Berks Co., PA. He was baptized on 14 Mar 1915 in Altalaha Lutheran Church, Rehersburg, Berks Co., PA. He died on 15 Aug 2003 at the age of 88 in Rehersburg, Berks Co., PA. Howard was buried in Altalaha Cem. Rehersburg, Berks Co., PA.

Notes for Howard A. Brossman- Source: Reading Eagle, c. August 15, 2003.

Howard A. Brossman, 88, of Godfrey Street, Rehersburg, died Aug. 15 at 8:28 p.m. in the Veterans Affairs Medical Center, Lebanon, where he had been a patient for three days. He was the husband of Lizzie (Zeller) Brossman. Born in Stouchsburg, he was a son of the late Charles E. and Sarah M. (Deck) Brossman. Brossman had been employed for 13 years as a bee inspector by the Pennsylvania Department of Agriculture. He previously worked as a carpenter for H.K. Hollenbach and Frank Dieffenbach, both of the Rehersburg area, and was a self-employed farmer for many years. He was a member of Altalaha Lutheran Church, Rehersburg. Brossman was a 1932 graduate of Womelsdorf High School. He was an Army veteran of World War II. Brossman is also survived by three daughters: Dolores J. (Brossman) Spriggs, Zephyrhills, Fla.; Sarah J. Brossman, Centerport; and Kathy A (Brossman) Miller, Rehersburg; and four sons: Paul D., Rehersburg; Allen L., Hamburg; Clarence L., Strausstown; and Carl S., Leesport. There are also 15 grandchildren, three step-grandchildren and several great-great-grandchildren. Services will be Wednesday at 11 a.m. in the Hill Funeral Home, Rehersburg. Burial will be in Altalaha Church Cemetery, Rehersburg.

End of notes.

Howard Adam Brossman and Lizzie Zeller were married on 28 Aug 1948 in Lutheran Parsonage, Stouchburg, PA. **Lizzie Zeller**<sup>149</sup> was born on 30 Mar 1927 in Bethel Township, Berks Co., PA. She was baptized on 26 Sep 1927 in Salem Church,

Bethel, Berks Co., PA.

Howard Adam Brossman and Lizzie Zeller had the following children:

- +1241 i. **Delores Jean Brossman**, born 16 Apr 1950, Reading, Berks Co., PA; married (unknown) Spriggs.
- +1242 ii. **Paul David Brossman**, born 13 Nov 1951, Reading, Berks Co., PA; married Robin Jule Sternberg Zeigler, 26 May 1979; married Celcelia Ann (unknown), 9 Sep 1995.
- +1243 iii. **Adam Leroy Brossman**, born 15 Jul 1953, Reading, Berks Co., PA; married Marlene Susan Lawrence, 24 Aug 1974, St. Johns the Baptist Ch., Lansford, PA.
- +1244 iv. **Clarence Luther Brossman**, born 8 Apr 1955, Reading, Berks Co., PA; married Debborah Ann Schnee, 3 Nov 1979, St. Thomas UCC, Bernville, Berks Co., PA.
- +1245 v. **Sarah Jane Brossman**, born 25 Dec 1956, Reading, Berks Co., PA; married Gary M. Schnee, 24 Nov 1973, Little Swatara Ch. Rehersburg, PA.
- 1246 vi. **Carl Scott Brossman**<sup>149</sup> was born on 29 May 1960 in Reading, Berks Co., PA.
- +1247 vii. **Kathy Ann Brossman**, born 15 Apr 1962, Reading, Berks Co., PA; married (unknown) Miller.

799. **Grace Eva Larue Brossman**<sup>148</sup> (Charles Edwin-7, Adam Krick-6, Daniel-5, (John) Adam-4, Johannes-3, Frantz-2, Nicholas-1) was born on 8 Jan 1917 in Wernersville, PA. She was baptized on 22 Apr 1917 in Altalaha Lutheran Church, Rehersburg, Berks Co., PA. She was buried in Altalaha Cem. Rehersburg, Berks Co., PA.

Grace Eva Larue Brossman and Samuel Halderman Koch were married on 14 Sep 1940 in Altalaha Lutheran Church, Rehersburg, Berks Co., PA. **Samuel Halderman Koch**<sup>149</sup> was born on 6 Aug 1917 in S. Heidelberg Twp. Berks Co., PA. He was baptized on 17 Oct 1919 in St. John's (Hain's) Church, Wernersville, PA.

Samuel Halderman Koch and Grace Eva Larue Brossman had the following child:

- 1248 i. **Jean Roth Koch** was born on 3 Jan 1941.

800. **Schuyler Calvin Brossman**<sup>148</sup> (Charles Edwin-7, Adam Krick-6, Daniel-5, (John) Adam-4, Johannes-3, Frantz-2, Nicholas-1) was born on 8 Jan 1927 in Rehersburg, Berks Co., PA. He was baptized on 10 Apr 1927 in Rehersburg, Berks Co., PA. He died on 16 May 1998 at the age of 71 in Rehersburg, Berks Co., PA.

Notes:

The following article appeared in the Reading Eagle Newspaper, Reading PA on Sunday, May 17, 1998 page B11.

## **S.C. Brossman, area historian, community aide**

Schuyler C. Brossman, a historian, former library official and newspaper correspondent, died Saturday at 10:27 a.m. in his Rehrsburg residence while home on leave from the Lebanon Veterans Affairs Medical Center, where he had been a patient since April 8.

Brossman, 71, was the husband of Gladys E. (Miller) Brossman.

He was widely known for his information about local families which were later recorded in local libraries as well as the Library of Congress.

He was a former newspaper correspondent for Reading Eagle Company and wrote a genealogy column entitled "Our Keystone Families" for the Daily News of Lebanon, and The Press and Journal of Middletown.

He was a former founder and charter member of the Tulpehocken Settlement Historical Society founded in 1969. He also served as its first secretary and a former board member.

He was a former president of the board of directors of the Bethel-Tulpehocken Free Public Library and donated a vast collection of books and papers from his historical and genealogical collections to the library.

Born in Rehrsburg, he was the son of the late Charles E. and Sarah M. (Deck) Brossman.

Brossman had been employed 30 years by the Glidden Co., where he was a filler machine operator, retiring in 1988.

## Descendants of Nicholas Brossman

31 December 2011

He was a member of Altalaha Lutheran Church, Rehrersburg, where he served as the former secretary of the church council, and past president of the cemetery board.

In 1957, Brossman prepared the 200th anniversary booklet of the church's history, and in 1982, he and the Rev. George E. Hein Jr. co-authored the 225th history of the church.

Brossman was a member of Leon Deck Post 991, Veterans of Foreign Wars, Bethe(sic), where he was a past vice commander and former adjutant service officer and historian.

He was in charge of the Veterans' History Project, which collected several thousands records of veterans of western Berks County. That material is on display in the Tulpehocken Historical Society, Womelsdorf.

Brossman was a life member of the Keystone Fire Company, Rehrersburg, and served as its secretary in the 1950s. In 1968, he wrote the history of the fire company in observance of its 50th anniversary.

During the National Bicentennial of 1976, he served on the celebration committee of Bethel and Tulpehocken Township of Berks County and contributed material on the popular history of the townships, which was published in book form.

He was a Merchant Marine veteran of World War ii and an Army veteran of the Korean War.

Brossman had also served was (sic) a staff sergeant in the Pennsylvania Air National Guard.

He is also survived by a son, Mark A., Rehrersburg, and two daughters, Mary Ann Brossman, Rehrersburg, and Diane L., wife of Linn E. Bell, Harrisburg.

Other survivors include a brother Howard A., Rehrersburg.

Services will be Wednesday at 1 p.m. in Altalaha Lutheran Church. Burial will be in the Altalaha Church Cemetery, Rehrersburg. The Hill Funeral Home, Rehrersburg, is in charge of arrangements.  
End of Notes.

Schuyler Calvin Brossman and Gladys Emmaline Miller were married on 1 Oct 1949 in Topton Lutheran Parsonage, Berks Co., PA. **Gladys Emmaline Miller**<sup>149</sup>, daughter of John Miller and Gertrude Snyder, was born on 13 May 1931 in Walnuttown, Berks Co., PA. She was baptized on 4 Aug 1945 in Walnuttown, Berks Co., PA.

Schuyler Calvin Brossman and Gladys Emmaline Miller had the following children:

- 1249 i. **Mary Ann Brossman**<sup>149</sup> was born on 11 Sep 1952 in Reading, Berks Co., PA. She was baptized on 17 Jan 1954.
- +1250 ii. **Diane Louise Brossman**, born 23 Nov 1954, Reading, Berks Co., PA; married Linn Eugene Bell, 19 Mar 1977, Altalaha Lutheran Church, Rehrersburg, Berks Co., PA.
- 1251 iii. **Mark Alan Brossman**<sup>149</sup> was born on 27 Dec 1957.

802. **Katie Agnes Brossman**<sup>148</sup> (Calvin G.-7, Adam Krick-6, Daniel-5, (John) Adam-4, Johannes-3, Frantz-2, Nicholas-1) was born on 22 Feb 1905.<sup>150</sup> She was baptized on 23 Apr 1905.<sup>150</sup> She died on 20 Aug 1961 at the age of 56.<sup>24</sup>

Katie Agnes Brossman and Leon Wolfe were married.<sup>24</sup> **Leon Wolfe** was born on 17 Aug 1898.<sup>24</sup> He died on 24 Jun 1966 at the age of 67.<sup>24</sup>

Leon Wolfe and Katie Agnes Brossman had the following children:

- 1252 i. **Anna Wolfe** was born on 24 Jun 1924.
- 1253 ii. **Calvin James Wolfe** was born on 9 May 1925.<sup>24</sup> He died on 30 May 1925 at the age of 0.<sup>24</sup>
- 1254 iii. **Catherine R. Wolfe** was born (date unknown).
- 1255 iv. **Adam Leon Wolfe** was born on 29 Apr 1949.
- 1256 v. **Shirley Mae Wolfe** was born on 15 Jun 1946.<sup>24</sup> She died on 31 Dec 1956 at the age of 10.<sup>24</sup>

803. **Annie Rebecca Brossman**<sup>151</sup> (Calvin G.-7, Adam Krick-6, Daniel-5, (John) Adam-4, Johannes-3, Frantz-2, Nicholas-1) was born on 2 Aug 1909 in Maiden Creek, Berks Co., PA.<sup>38</sup> She was baptized on 27 Aug 1909 in Bern Lutheran Church, Berks Co., PA.<sup>38</sup>

Annie Rebecca Brossman and Curtis Howard Adams were married. **Curtis Howard Adams** was born on 15 Apr 1903.

Curtis Howard Adams and Annie Rebecca Brossman had the following children:

- 1257 i. **Sarah Ellen Adams** was born on 18 Oct 1928.
- 1258 ii. **Florence Mae Adams** was born on 17 Aug 1930.
- 1259 iii. **Mary Jane Adams** was born on 31 Oct 1933.
- 1260 iv. **Ester Amelia Adams** was born on 8 Sep 1936. She died on 8 May 1937 at the age of 0.
- 1261 v. **Jacob B. Adams** was born on 28 May 1941.

804. **John C. Brossman** (Charles Edgar-7, John Hettinger-6, John Leiss-5, (John) Adam-4, Johannes-3, Frantz-2, Nicholas-1) was born on 24 Jan 1887 in Fairfield Co., OH.<sup>44</sup> He died on 1 Nov 1940 at the age of 53 in Pataskala, Licking Co., OH.

John C. Brossman and Flora B. Peters were married on 13 Jun 1908 in Ohio. **Flora B. Peters** was born on 15 Dec 1886 in Commerical Point, Pickaway Co., OH.<sup>44</sup> She died on 29 Mar 1966 at the age of 79 in Lima Twp., Licking Co., OH.<sup>44</sup>

John C. Brossman and Flora B. Peters had the following children:

- +1262 i. **Catherine Elizabeth Brossman**, born 2 Nov 1907, Lima Twp., Licking Co., OH; married Joseph Richard Roby, 17 Dec 1928, Licking Co., OH; died Aug 1953, Columbus, Franklin Co., OH.
- +1263 ii. **Pella L. Brossman**, born 22 Jun 1912, Pataskala, Licking Co., OH; married Leo Bernard Fairchild, 25 Mar 1936, Licking Co., OH; died 17 Oct 1968, Columbus, Franklin Co., OH.
- +1264 iii. **Rollin Brossman**, married Grace Eileen Rife; died 17 Jul 1962, Columbus, Franklin Co., OH.

806. **William George Brossman** (William Glenn-7, John Hettinger-6, John Leiss-5, (John) Adam-4, Johannes-3, Frantz-2, Nicholas-1) was born on 23 Sep 1891 in Wooster, Wayne Co., OH.<sup>44</sup> He died on 4 Mar 1992 at the age of 100 in Brookville, Jefferson Co., PA.<sup>37</sup> He was buried on 6 Mar 1992 in Brookville Cem., Brookville, PA.

William George Brossman and Cleo Fern Mangas were married on 10 Jun 1916 in Canton, Stark Co., OH. **Cleo Fern Mangas**, daughter of George Mangas and Lillie Harlan, was born on 27 Sep 1889 in Union City, Randolph Co., IN.<sup>44</sup> She died on 30 Jun 1959 at the age of 69 in Brookville, Jefferson Co., PA.<sup>44</sup> She was buried on 1 Jul 1959 in Brookville Cem., Brookville, PA.

William George Brossman and Cleo Fern Mangas had the following children:

- 1265 i. **Billie Roberta Brossman** was born on 26 Jun 1917 in Canton, Stark Co., OH.<sup>44</sup> She died on 29 Dec 2004 at the age of 87.<sup>44</sup>
- 1266 ii. **Elizabeth Anna Brossman** was born in 1920.<sup>44</sup> She died in 1920 at the age of 0.
- +1267 iii. **Richard Mangas Brossman**, born 10 Feb 1922, Canton, Stark Co., OH; married Anna Louise Lindsey, 21 Nov 1953, Brookville, Jefferson Co., PA.
- +1268 iv. **Phyllis Martha Brossman**, born 2 Feb 1925; married James Dravo Hood, 27 Aug 1947, Brookville, Jefferson Co., PA.

809. **Grace Palsgrove** (Mary Margaret Brossman-7, Nathaniel-6, John Leiss-5, (John) Adam-4, Johannes-3, Frantz-2, Nicholas-1) was born (date unknown).

Grace Palsgrove and Will Lavan were married.<sup>47</sup> **Will Lavan** was born (date unknown).

810. **Margaret Palsgrove** (Mary Margaret Brossman-7, Nathaniel-6, John Leiss-5, (John) Adam-4, Johannes-3, Frantz-2, Nicholas-1) was born (date unknown).

Margaret Palsgrove and Robert Yongey were married.<sup>47</sup> **Robert Yongey**<sup>47</sup> was born (date unknown).

812. **Phillip Dawson Brossman** (Charles Edward-7, Nathaniel-6, John Leiss-5, (John) Adam-4, Johannes-3, Frantz-2, Nicholas-1) was born on 27 May 1900.<sup>37</sup> He died on 8 Mar 1991 at the age of 90 in New Jersey.<sup>37</sup>

Phillip Dawson Brossman and Florence Martin were married.<sup>47</sup> **Florence Martin** was born (date unknown).

Phillip Dawson Brossman and Florence Martin had the following children:

- +1269      i. **Martin Phillip Brossman**, married Joan Muschamp.
- +1270      ii. **Robert Brossman**, married Mary Morehead.
- +1271      iii. **Mark Brossman**, married Sharon Denver.

813. **Paul J. Brossman** (Jefferson William-7, Ruben William-6, John Leiss-5, (John) Adam-4, Johannes-3, Frantz-2, Nicholas-1) was born on 31 Mar 1895. He was confirmed on 25 May 1912 in St. John's (Hain's) Church, Wernersville, PA.<sup>121</sup> He died on 6 Dec 1960 at the age of 65.

Paul J. Brossman and Mary A. Sellers were married on 20 Jun 1914 in St. John's (Hain's) Church, Wernersville, PA.<sup>152</sup> **Mary A. Sellers** was born on 10 Mar 1895.<sup>85</sup> She died on 4 Oct 1979 at the age of 84.

Paul J. Brossman and Mary A. Sellers had the following child:

- 1272      i. **Stewart Brossman** was born on 18 Jan 1915.<sup>85</sup> He died on 16 Oct 1918 at the age of 3.

814. **Carrie Mary Brossman** (Jefferson William-7, Ruben William-6, John Leiss-5, (John) Adam-4, Johannes-3, Frantz-2, Nicholas-1) was born on 9 Jun 1896.<sup>85</sup> She was confirmed on 10 May 1913 in St. John's (Hain's) Church, Wernersville, PA.<sup>153</sup> She died on 21 Sep 1963 at the age of 67.

Carrie Mary Brossman and Evan A. Hafer were married on 3 Feb 1917. **Evan A. Hafer** was born on 12 Jun 1896.<sup>85</sup> He died on 25 Apr 1974 at the age of 77.

Evan A. Hafer and Carrie Mary Brossman had the following children:

- 1273      i. **May Hafer** was born on 30 Aug 1917.<sup>85</sup> She died on 6 Dec 1917 at the age of 0.
- +1274      ii. **Grace Laverne Hafer**, born 29 Sep 1919; married Paul Berger.

818. **Marian Rebecca Brossman** (Jefferson William-7, Ruben William-6, John Leiss-5, (John) Adam-4, Johannes-3, Frantz-2, Nicholas-1) was born on 12 Aug 1903.<sup>85</sup> She died on 24 Jul 1941 at the age of 37 in Wernersville, PA.

Marian Rebecca Brossman and George McCook were married on 24 Mar 1923. **George McCook** was born on 23 Sep 1900 in Robesonia, Berks Co., PA. He died on 20 Sep 1988 at the age of 87.<sup>85</sup>

George McCook and Marian Rebecca Brossman had the following child:

- 1275      i. **Doris McCook** was born on 3 Jul 1933.<sup>85</sup>

821. **Dr. Luther Franklin Brossman**<sup>85</sup> (Jefferson William-7, Ruben William-6, John Leiss-5, (John) Adam-4, Johannes-3, Frantz-2, Nicholas-1) was born on 29 Aug 1913 in Wernersville, PA. He died on 19 Jan 1982 at the age of 68 in Wernersville, PA.

Dr. Luther Franklin Brossman and Erika Sidonie Wiedemann were married on 26 Oct 1948 in Allentown, Lehigh Co., PA. **Erika Sidonie Wiedemann** was born on 8 Apr 1913 in Mannheim, Germany. She died on 20 May 1995 at the age of 82 in Reading, Berks Co., PA.

Luther Franklin Brossman and Erika Sidonie Wiedemann had the following children:

- +1276      i. **E.(Ernst) Frederick (Alwin) Brossman**, born 2 Apr 1950, Reading, Berks Co., PA; married Nancy Louise Jarrett, 17 Nov 1973, Mertztown, PA.
- +1277      ii. **Eric Luther (Johannes) Brossman**, born 17 Nov 1951, Reading, Berks Co., PA; married Gail Van Blarcom.

832. **Edna May Brossman** (Irving-7, Ruben William-6, John Leiss-5, (John) Adam-4, Johannes-3, Frantz-2, Nicholas-1) was born on 15 Jun 1909.<sup>48</sup> She died on 16 Mar 1980 at the age of 70 in Leesport, Berks Co., PA.<sup>48</sup> She was buried in St. John's (Hain's) Church Cemetery, Wernersville, PA.<sup>48</sup>

Edna May Brossman and Rudolph Kermit Klopp were married on 11 Sep 1926 in Womelsdorf, PA.<sup>48</sup> **Rudolph Kermit Klopp**, son of Charles Henry Klopp and Sarah Ann Brossman, was born on 14 Apr 1905 in Stouchsburg, Berks Co., PA. He died on 1 Mar 1929 at the age of 23 in Wernersville, PA.<sup>24</sup> He was buried in St. Daniel's Church Cemetery, Robesonia, PA.

Edna May Brossman and Richard E. Dowart were married in Jul 1930.<sup>48</sup> **Richard E. Dowart** was born on 26 Aug 1903.<sup>48</sup> He died on 7 Feb 1969 at the age of 65.<sup>48</sup> He was buried in St. John's (Hain's) Church Cemetery, Wernersville, PA.<sup>48</sup>

835. **Maud Viola Brossman**<sup>154</sup> (Irving-7, Ruben William-6, John Leiss-5, (John) Adam-4, Johannes-3, Frantz-2, Nicholas-1) was born on 17 Dec 1905 in Pennsylvania.<sup>155-156</sup> She died on 15 Mar 2003 at the age of 97 in Hendry Co., FL.<sup>156</sup>

Maud Viola Brossman and Fred Tellup were married.<sup>157</sup> **Fred Tellup**<sup>154</sup>, son of Larry V. Tellep and Alexandria Tellep, was born on 20 Feb 1902 in Saint Clair, PA.<sup>155</sup> He died in Jul 1964 at the age of 62 in Miami, Dade, FL.<sup>155</sup>

Fred Tellup and Maud Viola Brossman had the following children:

- +1278      i. **Larry Vincent Tellup**, born 23 Oct 1925, Reading, Berks Co., PA; married Eloise Vallandingham, 21 Feb 1948, Kentucky.
- +1279      ii. **Fred Irvin Tellup**, born 8 Jul 1928, Reading, Berks Co., PA; married Betty Jane Quisenberry; died 30 Jun 1994, Cincinnati, Hamilton Co., OH.
- 1280      iii. **Edith Tellup** was born on 3 Feb 1931.<sup>156</sup> She died on 30 Mar 1998 at the age of 67 in Cinti, OH.<sup>156</sup>
- +1281      iv. **Irvin William Tellup**, born 20 Oct 1935, Pittsburg, PA; died 28 Jul 1997, Moore Haven, Glades Co., FL.
- +1282      v. **Alvin John Tellup Sr**, born 20 Oct 1935, Pittsburg, PA; married Holly LaRue Oster, 19 Feb 1962.

Maud Viola Brossman and Alfred Johansen were married.<sup>156</sup> **Alfred Johansen** was born (date unknown).

846. **Allen Issac Brossman** (John-7, Ruben William-6, John Leiss-5, (John) Adam-4, Johannes-3, Frantz-2, Nicholas-1) was born on 23 Jun 1917. He died on 10 May 2000 at the age of 82.<sup>37</sup>

Allen Issac Brossman and Violet Sholedice were married. **Violet Sholedice** was born (date unknown).

Allen Issac Brossman and Violet Sholedice had the following children:

- +1283      i. **Cynthia L. Brossman**, married Donald R. Hilbert, 14 Dec 1968.
- +1284      ii. **Glenn Allen Brossman**, married Deborah Adams, 15 Apr.
- 1285      iii. **Douglass Brossman** was born in 1952/3.

847. **Luella Brossman** (John-7, Ruben William-6, John Leiss-5, (John) Adam-4, Johannes-3, Frantz-2, Nicholas-1) was born (date unknown).

Luella Brossman and Robert Montgomery were married. **Robert Montgomery** was born (date unknown).

Luella Brossman and Raymond Wilhoyt were married. **Raymond Wilhoyt** was born (date unknown).

848. **Margaret Luella Brossman** (Rufus-7, Ruben William-6, John Leiss-5, (John) Adam-4, Johannes-3, Frantz-2, Nicholas-1) was born on 27 Nov 1909.<sup>158</sup> She was baptized on 23 Jul 1911 in St. John's (Hain's) Church, Wernersville, PA.<sup>158</sup>

Margaret Luella Brossman and Sylvester Ulysses Meck were married on 4 Apr 1931. **Sylvester Ulysses Meck**, son of Edward Franklin Meck and Mary Ann Haines, was born on 30 May 1903 in Reading, Berks Co., PA.

Sylvester Ulysses Meck and Margaret Luella Brossman had the following child:

- 1286      i. **Richard Edward Meck** was born on 12 Oct 1931.



849. **Ruben William Brossman** (Rufus-7, Ruben William-6, John Leiss-5, (John) Adam-4, Johannes-3, Frantz-2, Nicholas-1) was born on 28 Feb 1912 in Wernersville, PA.<sup>104</sup> He was baptized on 17 Nov 1912 in St. John's (Hain's) Church, Wernersville, PA.<sup>104</sup>

Ruben William Brossman and Pearl May Greims were married. **Pearl May Greims** was born on 14 May 1915.

Ruben William Brossman and Pearl May Greims had the following child:

- +1287      i. **Terry Lou Brossman**, born 6 Apr 1940, Reading, Berks Co., PA; married Kathleen Duffy, 25 Aug 1962; married Nancy L. (Hinkle) Schaeffer, 3 Oct 1964; married Carol Ann (unknown), 29 Aug 1980.

850. **Harold Irvin Brossman** (Rufus-7, Ruben William-6, John Leiss-5, (John) Adam-4, Johannes-3, Frantz-2, Nicholas-1) was born on 7 Jul 1913 in Wernersville, PA. He died about 2000 at the age of 87.

Notes for Harold Irvin Brossman or Harold M. "Hap" Brossman. - Source: Reading Eagle, c. 2000

Harold M. "Hap" Brossman, 86, of 100 S. Park St., Richland, Lebanon County, died Friday at 3:30 p.m. in Good Samaritan Hospital, Lebanon. He was predeceased by his wife, Dorothy P. (Belleman) Brossman. Born in Wernersville, he was a son of the late Rufus and Betsy (Krick) Brossman. He was employed for many years by Richland Knitting Mills, until retiring. Brossman is survived by two daughters, Scarlett J. (Brossman) Miller, Kleinfeltersville, Lebanon Co., and Bonnie A. (Brossman) Brubaker, Stouchsburg; and two sons: Jeffery D. and Ricky L. Sr., both of Newmanstown, Lebanon County. Other survivors include five brothers: Russell, Reading; Rheuben, John, Arlington and Clark, all of Wernersville; and four sisters: Gloria (Brossman) Koch, Reading; Grace (Brossman) Steffy, Dorothy (Brossman) Tayls and Janet (Brossman) Dissinger, all of Wernersville. Services will be Wednesday at 10:30 a.m. in Clauser Funeral Home Inc., Schaefferstown, Lebanon County. Burial will be in Richland Cemetery.

End of notes.

Harold Irvin Brossman and Dorothy Priscilla Belleman were married. **Dorothy Priscilla Belleman** was born (date unknown).

Harold Irvin Brossman and Dorothy Priscilla Belleman had the following children:

- +1288      i. **Scarlet J. Brossman**, born 21 Aug 1940, Meyerstown, PA; married Paul Miller.
- +1289      ii. **Jeffery D. Brossman**, born 11 May 1944, Lebanon, Lebanon Co., PA; married Gay Becker.
- +1290      iii. **Bonnie Lou Brossman**, born 10 Sep 1947, Lebanon, Lebanon Co., PA; married Leon Brubaker.
- 1291      iv. **Ricky L. Brossman Sr.** was born on 13 Jun 1954 in Lebanon, Lebanon Co., PA.

851. **Dorothy Lillian Brossman** (Rufus-7, Ruben William-6, John Leiss-5, (John) Adam-4, Johannes-3, Frantz-2, Nicholas-1) was born on 25 Jul 1915 in Wernersville, PA.

Dorothy Lillian Brossman and Charles Angelo Tartaglione were married on 12 Aug 1939 in Reading, Berks Co., PA.

**Charles Angelo Tartaglione**, son of Joseph Tartaglione and Marie Grace Lucia, was born on 15 Oct 1915 in Reading, Berks Co., PA.

Charles Angelo Tartaglione and Dorothy Lillian Brossman had the following children:

- 1292      i. **Joel Dee Tartaglione** was born on 11 Feb 1940.
- 1293      ii. **Gloria Jean Tartaglione** was born on 26 Jan 1943.

## Descendants of Nicholas Brossman

31 December 2011

- 1294     iii. **Leonard Clark Tartaglione** was born on 3 Nov 1946.  
1295     iv. **Margaret Anne Tartaglione** was born on 1 Aug 1956.

852. **Russell Elwood Brossman** (Rufus-7, Ruben William-6, John Leiss-5, (John) Adam-4, Johannes-3, Frantz-2, Nicholas-1) was born on 23 Aug 1916 in Wernersville, PA.

Russell Elwood Brossman and Evelyn May Keller were married on 2 Aug 1957. **Evelyn May Keller**, daughter of Stephen K. Keller and Eva Lulu Goss, was born on 11 Feb 1926 in Kleinfeldersville, PA.

853. **John Adam Brossman** (Rufus-7, Ruben William-6, John Leiss-5, (John) Adam-4, Johannes-3, Frantz-2, Nicholas-1) was born on 15 Jan 1918 in Wernersville, PA.<sup>146</sup> He served in the military between Jun 1945 and 11 Oct 1945. He died on 22 Dec 2003 at the age of 85 in Exeter Twp., Berks Co., PA.<sup>159</sup> John was buried in Pleasant View Cem., Sinking Spring, PA.<sup>146</sup>

Notes for John Adam Brossman - Source: Reading Eagle, c. 2003.

John Adam Brossman was employed as a carpenter and painter by Brossman & Brossman Contracting, Wernersville, and by George Wenrich Contractor, Robesonia. He was last employed for 10 years by Wernersville State Hospital, retiring in 1983.

He was a member of Trinity Luther Church, Wernersville and was a Navy veteran of World War II.

John A. Brossman, 85, of Furnace Road, South Heidelberg Township, died Dec. 22 at 10:45 a.m. in the Berkshire Center, Exeter Township, where he had been a patient since Sept. 26. His wife, Kathryn S. (Buchter) Brossman, died Jan. 24. Born in Wernersville, he was a son of the late Rufus and Bessie (Krick) Brossman. Brossman was employed as a carpenter and painter by Brossman & Brossman Contracting, Wernersville, and by George Wenrich Contractor, Robesonia. He was last employed for 10 years by Wernersville State Hospital, retiring in 1983. He was a member of Trinity Lutheran Church, Wernersville. Brossman was a Navy veteran of World War II. Surviving are two sons: John G., Cary, N.C. and London R., Wernersville; and three daughters: Shirley A. (Brossman) Maul, Las Vegas; Suzanne K. (Brossman) Chirieleison, Flying Hills; and Sandra C. (Brossman) Bezar, Wayne, Delaware County. Other survivors include four brothers: Reuben W., Arlington and Clark L. all of Wernersville; and Russell E. Brossman, a resident at the Villa St. Elizabeth, Reading. Also surviving are three sisters: Grace (Brossman) Steffe and Janet (Brossman) Dissinger, both of Wernersville; and Gloria (Brossman) Koch, Reading. There are also eight grandchildren and six great-grandchildren. Services will be Monday at 10:30 a.m. in the Lamm & Witman Funeral Home Inc., Wernersville. Burial will be in Pleasant View Cemetery, Spring Township. End of notes.

John Adam Brossman and Kathryn Susan Buchter were married on 15 Mar 1940.<sup>146</sup> **Kathryn Susan Buchter** was born on 13 Jan 1918 in Cocalico Twp, Berks Co., PA. She died on 24 Jan 2003 at the age of 85.<sup>159</sup>

Notes for Kathryn S. Brossman (nee Buchter) - Source: Reading Eagle, c. January 2003.

Kathryn S. Brossman, 85, of Furnace Road, South Heidelberg Township, died Jan. 24 at 12:31 a.m. in Reading Hospital, where she had been a patient since Jan. 14. She was the wife of John A. Brossman. Born in East Cocalico Township, Lancaster County, she was a daughter of the late William H. and Minnie N. (Hertzog) Buchter. Brossman was employed as a waitress by J&A Tavern, Robesonia, until her retirement. She previously had worked as a waitress at the Veterans of Foreign Wars Post, Wernersville, and the Pioneer Fire Company, Robesonia. She was a past president of the Wernersville VFW Ladies Auxiliary. Brossman also is survived by two sons, John G., of Cary, N.C., and London R., Exeter Township; and three daughters: Shirley A. (Brossman) Maul, Las Vegas; K. Suzanne (Brossman) Chirieleison, Flying Hills; and Sandra C. (Brossman) Bezar, Wayne, Delaware County. Other survivors include a brother, Earl Buchter, Adamstown; and three sisters: M. Ruth (Buchter) Steffy, Stevens, Lancaster County; Betty J. (Buchter) Zimmerman, Ephrata; and M. Dolly (Buchter) Vozella, Flying Hills. There also are eight grandchildren and six great-grandchildren. Services will be Tuesday at 10:30 a.m. in Lamm & Witman Funeral Home Inc., Wernersville. Burial will be in Pleasant View Cemetery, Spring Township. End of notes.

John Adam Brossman and Kathryn Susan Buchter had the following children:

- +1296      i. **Shirley Ann (Hertzog) Brossman**, born 14 Jul 1935; married Clyde Rodger Maul, 3 Oct 1959.
- +1297      ii. **Kathryn Suzanne Brossman**, born 16 Aug 1940, Lancaster Co., PA; married Dr. Rocco F. Chirieleison, 5 Jun 1965.
- +1298      iii. **John Gary Brossman**, born 23 Jan 1944, Lancaster Co., PA; married Lynne Ann Diller, 5 Nov 1966.
- +1299      iv. **Sandra Collette Brossman**, born 13 Oct 1946, Reading, Berks Co., PA; married (unknown) Bezar.
- 1300      v. **London Ray Brossman** was born on 10 May 1955.

854. **Arlington Brossman** (Rufus-7, Ruben William-6, John Leiss-5, (John) Adam-4, Johannes-3, Frantz-2, Nicholas-1) was born on 2 Sep 1920.

Arlington Brossman and Kathleen Mavoureen Mary Simmons were married on 4 Apr 1943. **Kathleen Mavoureen Mary Simmons**, daughter of Benjamin Franklin Simmons and Edna May Kelchner, was born on 9 Sep 1920.

Arlington Brossman and Kathleen Mavoureen Mary Simmons had the following children:

- 1301      i. **baby girl Brossman** was stillborn on 1 Jan 1950.
- +1302      ii. **Arlan Craig Brossman**, born 29 Jan 1951, Reading, Berks Co., PA; married Lillian (unknown).
- 1303      iii. **Dean Erol Brossman** was born on 23 Jun 1953 in Reading, Berks Co., PA.

855. **Grace Laverne Brossman** (Rufus-7, Ruben William-6, John Leiss-5, (John) Adam-4, Johannes-3, Frantz-2, Nicholas-1) was born on 6 Dec 1922 in Wernersville, PA.

Grace Laverne Brossman and George Steffe were married. **George Steffe**, son of Carl George Steffe and Mabel C. Kock, was born on 15 Aug 1921.

George Steffe and Grace Laverne Brossman had the following children:

- 1304      i. **Michael Aaron Steffe** was born on 30 Jan 1950.
- 1305      ii. **Roger Maris Steffe** was born on 12 Jan 1962.

856. **Vernon Leroy Brossman** (Rufus-7, Ruben William-6, John Leiss-5, (John) Adam-4, Johannes-3, Frantz-2, Nicholas-1) was born on 17 Jun 1924 in Wernersville, PA. He served in the military between 1 Mar 1942 and 28 Jan 1946.

Vernon Leroy Brossman and Rose Ferraro were married on 12 Jan 1948. They were divorced. **Rose Ferraro**, daughter of Phillip Ferraro and Lilly Constantina (unknown), was born on 28 Apr 1927.

Vernon Leroy Brossman and Rose Ferraro had the following children:

- +1306      i. **Vernon Leroy Brossman Jr**, born 4 Sep 1949, Reading, Berks Co., PA; married Donna Leininger.
- 1307      ii. **Rosemary Diane Brossman** was born on 19 Nov 1954 in Reading, Berks Co., PA.

857. **Clarke Lawrence Brossman** (Rufus-7, Ruben William-6, John Leiss-5, (John) Adam-4, Johannes-3, Frantz-2, Nicholas-1) was born on 23 Aug 1925 in Wernersville, PA.

Clarke Lawrence Brossman and Miriam Ellen Shultz were married on 18 Mar 1949. **Miriam Ellen Shultz**, daughter of Charles Harold Shultz and Helen Rebecca Margaret Clemens Snyder Mitchel, was born on 31 May 1927.

Clarke Lawrence Brossman and Miriam Ellen Shultz had the following children:

- +1308      i. **Dale Allen Brossman**, born 21 Aug 1950, Reading, Berks Co., PA; married Jeannette Rosemary Stichter, 28 Oct 1967.
- 1309      ii. **Kathy Lynn Brossman** was born on 1 May 1955 in Reading, Berks Co., PA.
- +1310      iii. **Scott Lee Brossman Sr.**, born 13 Jan 1957, Reading, Berks Co., PA; married Wanda Doreen Madtes.
- 1311      iv. **baby Brossman** was stillborn.

858. **Jean Louise Brossman** (Rufus-7, Ruben William-6, John Leiss-5, (John) Adam-4, Johannes-3, Frantz-2, Nicholas-1) was born on 31 Jan 1927 in Wernersville, PA.

Jean Louise Brossman and Warren Kelley were married before 1946. Warren Kelly and Jean Louise Brossman had a son and a daughter. **Warren Kelley**, son of William Leo Kelley and Agnes (unknown), was born on 25 Jun 1923. He died on 2 Oct 1961 at the age of 38.

Jean Louise Brossman and Richard F. Houck were married on 30 Aug 1959. They were divorced. Richard Houck and Jean Louise had two daughters. **Richard F. Houck**, son of Jeremaih Reiff Houck and Mary Elna Kalbach, was born (date unknown).

Jean Louise Brossman and George J. Roth were married on 7 Dec 1968. There are no children from George Roth and Jean Brossman. **George J. Roth**, son of Jean Roth and Sonja Funke, was born on 22 Oct 1906.

860. **Shirley Ann Brossman** (Rufus-7, Ruben William-6, John Leiss-5, (John) Adam-4, Johannes-3, Frantz-2, Nicholas-1) was born on 14 Aug 1931 in Wernersville, PA.

Shirley Ann Brossman and Archie Laurence Hatt Jr. were married on 23 Oct 1954. They were divorced on 4 Nov 1963. **Archie Laurence Hatt Jr.** was born on 20 Dec 1930.

Archie Laurence Hatt and Shirley Ann Brossman had the following child:

- 1312      i. **Cheryl Lynn Hatt** was born on 9 Apr 1956.

861. **Gloria Gay Brossman** (Rufus-7, Ruben William-6, John Leiss-5, (John) Adam-4, Johannes-3, Frantz-2, Nicholas-1)

## Descendants of Nicholas Brossman

31 December 2011

was born on 10 Feb 1933 in Wernersville, PA.

Gloria Gay Brossman and Albert Edwin Koch were married on 8 Jun 1951. **Albert Edwin Koch**, son of Adam Koch and Helen Fitterling, was born on 26 Dec 1932.

Albert Edwin Koch and Gloria Gay Brossman had the following children:

- 1313      i. **Gregory Lee Koch** was born on 28 Sep 1951.
- 1314      ii. **Alicia Marie Koch** was born on 30 Jul 1956.
- 1315      iii. **Rodney Adam Koch** was born on 1 Sep 1967.

862. **Janet Lou Brossman** (Rufus-7, Ruben William-6, John Leiss-5, (John) Adam-4, Johannes-3, Frantz-2, Nicholas-1) was born on 28 Jul 1935 in Wernersville, PA.

Janet Lou Brossman and Donald R. Dissinger were married on 28 Sep 1963. **Donald R. Dissinger** was born on 10 Dec 1931 in Womelsdorf, PA.

867. **Lillian Brossman** (Evan Henry-7, Henry B.-6, John Leiss-5, (John) Adam-4, Johannes-3, Frantz-2, Nicholas-1) was born (date unknown).

Lillian Brossman and Carl Hollenbach were married. **Carl Hollenbach** was born (date unknown).

Lillian Brossman and Donald Fish were married. **Donald Fish** was born (date unknown).

Donald Fish and Lillian Brossman had the following child:

- 1316      i. **Anita Fish** was born (date unknown).

871. **Leah Lena Eirich** (Catharine Ann Elizabeth "Kate" Brossman-7, William B.-6, Adam L.-5, (John) Adam-4, Johannes-3, Frantz-2, Nicholas-1) was born on 14 Jul 1882.<sup>24</sup> She died on 14 Aug 1966 at the age of 84.<sup>24</sup>

Leah Lena Eirich and Charles D. Wagner were married on 2 Apr 1904.<sup>24</sup> **Charles D. Wagner** was born in 1881.<sup>24</sup> He died in 1955 at the age of 74.<sup>24</sup>

878. **Mary Mae Brossman** (Samuel A.-7, William B.-6, Adam L.-5, (John) Adam-4, Johannes-3, Frantz-2, Nicholas-1) was born on 2 May 1897.<sup>24</sup> She was confirmed on 30 May 1914 in St. John's (Hain's) Church, Wernersville, PA.<sup>153</sup> She died on 16 Jun 1986 at the age of 89.<sup>24</sup>

Mary Mae Brossman and Paul L. Ernst were married on 10 Mar 1917.<sup>24</sup> **Paul L. Ernst** was born on 30 Sep 1895.<sup>24</sup> He died on 19 Jul 1985 at the age of 89.<sup>24</sup>

Paul L. Ernst and Mary Mae Brossman had the following child:

- 1317      i. **Harold S. Ernst** was born on 1 Jan 1919.<sup>24</sup> He died on 9 Jan 1998 at the age of 79.<sup>24</sup>

879. **Walter Werner Brossman** (Charles W.-7, William B.-6, Adam L.-5, (John) Adam-4, Johannes-3, Frantz-2, Nicholas-1) was born on 8 Jan 1892.<sup>37,113</sup> He was baptized on 12 Mar 1892 in St. John's (Hain's) Church, Wernersville, PA.<sup>113</sup> He died in Jul 1965 at the age of 73.<sup>37</sup>

Walter Werner Brossman and Mabel Ann Kelly were married.<sup>24</sup> **Mabel Ann Kelly**, daughter of James Kelly and Isabella White, was born on 13 Dec 1891.<sup>37</sup> She died in Apr 1972 at the age of 80.<sup>37</sup>

Walter Werner Brossman and Mabel Ann Kelly had the following children:

- +1318      i. **Walter Robert Brossman**, born 24 Nov 1920; married Virginia Kerlin, 22 Nov 1959; married Sue (unknown); died 9 Nov 1997, New York City, NY.  
1319      ii. **Charles W. Brossman** was born between 1915 and 1930. He died after 1984 at the age of 69.

880. **Martin Werner Brossman** (Charles W.-7, William B.-6, Adam L.-5, (John) Adam-4, Johannes-3, Frantz-2, Nicholas-1) was born on 14 Apr 1894 in Pennsylvania.<sup>24,37</sup> He died on 26 Feb 1986 at the age of 91.<sup>24,37</sup>

Martin Werner Brossman and Sallie Eleanor Ruth were married on 25 Dec 1921.<sup>24</sup> **Sallie Eleanor Ruth** was born on 2 Apr 1889.<sup>24,37</sup> She died on 24 Dec 1985 at the age of 96.<sup>24</sup>

Martin Werner Brossman and Sallie Eleanor Ruth had the following children:

- 1320      i. **(living) Brossman** was born (date unknown).  
1321      ii. **(living) Brossman** was born (date unknown).  
1322      iii. **(living) Brossman** was born (date unknown).

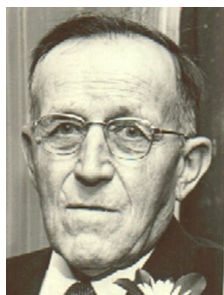

882. **William Josiah Brossman**<sup>160</sup> (Robert Reifsnyder-7, William B.-6, Adam L.-5, (John) Adam-4, Johannes-3, Frantz-2, Nicholas-1) was born on 1 Nov 1891 in Lower Heidelberg Township, Berks Co., PA.<sup>161</sup> He was baptized on 29 Apr 1892 in L. Heidelberg Twsp. by Rev. E. S. Brownmiller.<sup>117</sup> Sponsors were the parents. He was confirmed on 31 Mar 1912 in Alsace Lutheran Church by Rev. C. E. Kistler.<sup>162</sup> William died on 24 Apr 1964 at the age of 72 in Hyde Park, PA.<sup>161</sup> He was buried on 28 Apr 1964 in Alsace Cemetery, Reading, Berks Co., PA.<sup>161</sup> William J. and his wife Edna lived at 2939 Kutztown Road, Hyde Park, PA. In his life, he had been a fireman on the Reading Railroad, owned and operated an automobile repair shop called Brossman's Garage and worked as a boiler engineer for Reading Container Corp. when he retired.



William Josiah Brossman and Edna May Heiser were married on 18 Oct 1913 in parsonage of Rev. Elam J. Snyder. **Edna May Heiser**<sup>163</sup>, daughter of James William Heiser and Emma Cathrine Spayd, was born on 30 Aug 1892 in Muhlenberg Township, PA.<sup>161</sup> She was baptized on 31 Jan 1893 in Muhlenberg Twsp. by Rev. F. K. Hunzinger. She died on 18 Feb 1979 at the age of 86 in Reading, Berks Co., PA.<sup>161</sup> Edna was buried in Alsace Cemetery, Reading, Berks Co., PA.<sup>161</sup>

William Josiah Brossman and Edna May Heiser had the following children:

- +1323      i. **James William Brossman Sr**, born 25 Jun 1916, Hyde Park, PA; married Mae Ester Knarr, Jun 1938; married Jeannette Brown, 1983, Reading, Berks Co., PA; died 10 Sep 1989, Reading, Berks Co., PA.
- 1324      ii. **baby boy Brossman**<sup>161</sup> was stillborn on 22 Jul 1920 in Hyde Park, PA. He was buried in Alsace Cemetery, Reading, Berks Co., PA.

883. **Raymond Andrew Brossman**<sup>117</sup> (Robert Reifsnnyder-7, William B.-6, Adam L.-5, (John) Adam-4, Johannes-3, Frantz-2, Nicholas-1) was born on 7 Apr 1893 in Brownsville, Berks Co., PA. He was baptized on 9 Jun 1893 in L. Heidelberg Twsp. by Rev. E. S. Brownmiller.<sup>117</sup> He was confirmed on 31 Mar 1912 in Alsace Lutheran Church by Rev. C. E. Kistler.<sup>117</sup> Raymond died on 10 Oct 1940 at the age of 47 in Reading, Berks Co., PA.<sup>117</sup> Died at 10:10 in the morning. He was buried on 15 Oct 1940 in Alsace Cemetery, Reading, Berks Co., PA.<sup>164</sup>

Raymond Andrew Brossman and Bessie Mandella Miller were married on 25 Dec 1915 in Muhlenberg Township, PA.<sup>117</sup> Married by Rev E. K. Hunzinger **Bessie Mandella Miller**<sup>117</sup> was baptized on 1 Apr 1894 in Pike Twsp. by Rev. H. W. Warmkessel. She was born in 1894 in Hill Church, Pike Township, PA. She died on 1 Apr 1940 at the age of 46.

Raymond Andrew Brossman and Bessie Mandella Miller had the following child:

- +1325      i. **Jack Lester Brossman**, born 27 Mar 1926, Reading, Berks Co., PA; married Beverly Florence Kantner, 17 Jan 1948, Reading, Berks Co., PA; died 30 Jun 1996, Reading, Berks Co., PA.

## Descendants of Nicholas Brossman

31 December 2011



885. **Clara Olga Brossman**<sup>117</sup> (Robert Reifsnyder-7, William B.-6, Adam L.-5, (John) Adam-4, Johannes-3, Frantz-2, Nicholas-1) was born on 25 Aug 1897 in Wernersville, PA.<sup>2</sup> She was baptized on 13 Dec 1897 in Wernersville, PA by Rev. W. W. Kramlich.<sup>117</sup> Sponsors were the parents. She died on 29 Mar 1976 at the age of 78 in Reading, Berks Co., PA.<sup>2</sup>

Clara Olga Brossman and Earl Landis were married.<sup>50</sup> **Earl Landis** was born (date unknown). Earl Landis was a private in US Army during WWI.

886. **Mary Elmira Brossman**<sup>117</sup> (Robert Reifsnyder-7, William B.-6, Adam L.-5, (John) Adam-4, Johannes-3, Frantz-2, Nicholas-1) was born on 22 Dec 1899 in Wernersville, PA. She was baptized on 28 Apr 1900 in Wernersville, PA by Rev. W. W. Kramlich.<sup>117</sup> Sponsors were the parents.

Mary Elmira Brossman and Arthur Brady were married. **Arthur Brady** was born (date unknown).

887. **Sarah Lillian Brossman**<sup>117</sup> (Robert Reifsnyder-7, William B.-6, Adam L.-5, (John) Adam-4, Johannes-3, Frantz-2, Nicholas-1) was born on 6 May 1903 in Lower Heidelberg Township, Berks Co., PA. She was baptized on 7 Nov 1903 in L. Heidelberg Twsp. by Rev. E. S. Brownmiller.<sup>117</sup> Sponsor was Lillian Eckenroth.

Sarah Lillian Brossman and George Gaul were married. **George Gaul** was born (date unknown).

888. **Adelaide (Adaline) Isabella Brossman**<sup>38,50</sup> (Robert Reifsnyder-7, William B.-6, Adam L.-5, (John) Adam-4, Johannes-3, Frantz-2, Nicholas-1) was born on 14 Jan 1906 in Exeter Twp., Berks Co., PA. She was baptized on 8 Jan 1907 in L. Heidelberg Twsp. by Rev. E. S. Brownmiller.<sup>165</sup> Sponsors were the parents. She died in 1986 at the age of 80.<sup>117</sup> Adelaide was buried in St. John's (Hain's) Church Cemetery, Wernersville, PA.

Adelaide (Adaline) Isabella Brossman and Leroy Black were married. **Leroy Black** was born (date unknown).

890. **Nora Edna Brossman**<sup>117</sup> (Robert Reifsnyder-7, William B.-6, Adam L.-5, (John) Adam-4, Johannes-3, Frantz-2, Nicholas-1) was born on 1 Jul 1910 in Reading, Berks Co., PA.<sup>38,117</sup> She was baptized on 18 Sep 1912 in L. Heidelberg Twsp. by Rev. E. S. Brownmiller.<sup>117</sup> Sponsors were the parents. She died in 1973 at the age of 63 in Reading, Berks Co., PA.

Nora Edna Brossman and Harold Bard were married. **Harold Bard** was born in 1888. He died in 1955 at the age of 67 in



893. **John A. Brossman** (Charles A.-7, John B.-6, Adam L.-5, (John) Adam-4, Johannes-3, Frantz-2, Nicholas-1) was born on 8 Aug 1892.

John A. Brossman and Helen Beshore were married. **Helen Beshore** was born (date unknown).

894. **Luke Brossman** (Charles A.-7, John B.-6, Adam L.-5, (John) Adam-4, Johannes-3, Frantz-2, Nicholas-1) was born on 9 Jun 1894.

Luke Brossman and Helen Beyerle were married. **Helen Beyerle** was born (date unknown).

Luke Brossman and Helen Beyerle had the following children:

- 1326      i. **Harold Brossman** was born on 17 Nov 1914.
- 1327      ii. **Ruth Brossman** was born on 2 Dec 1917.
- 1328      iii. **Anna Brossman** was born on 29 Apr 1919.
- 1329      iv. **(unknown) Brossman** was born (date unknown).

902. **Regina Brossman** (Fredrick L.-7, Thomas Jefferson-6, Adam L.-5, (John) Adam-4, Johannes-3, Frantz-2, Nicholas-1) was born about 1921. She died on 21 Jul 2000 at the age of 79 in Lancaster Co., PA.

Regina Brossman and Earl C. Youndt were married. **Earl C. Youndt** died on 12 Feb 1976.

Earl C. Youndt and Regina Brossman had the following children:

- 1330      i. **Carole A. Youndt** was born (date unknown).
- 1331      ii. **Connie A. Youndt** was born (date unknown).
- 1332      iii. **Larry A. Youndt** was born (date unknown).

913. **Sadie Ellen Klopp** (Sarah Ann Brossman-7, Richard W.-6, Benjamin L.-5, (John) Adam-4, Johannes-3, Frantz-2, Nicholas-1) was born on 2 Nov 1887. She died in May 1972 at the age of 84. She was buried in St. Daniel's Church Cemetery, Robesonia, PA.<sup>24</sup>

Sadie Ellen Klopp and Levi James Eckert were married on 30 Sep 1909. **Levi James Eckert** was born (date unknown).

914. **Charles Calvin Klopp** (Sarah Ann Brossman-7, Richard W.-6, Benjamin L.-5, (John) Adam-4, Johannes-3, Frantz-2, Nicholas-1) was born on 11 Mar 1889. He died on 21 Oct 1973 at the age of 84. Charles and his wife Edna died in a car

## Descendants of Nicholas Brossman

31 December 2011

accident on US422 near Big Springs Farm, Robeson, PA. He was buried in St. Daniel's Church Cemetery, Robeson, PA.

Charles Calvin Klopp and Edna Mabel Graeff were married. **Edna Mabel Graeff** was born (date unknown).

915. **Jennie Beatrice Klopp** (Sarah Ann Brossman-7, Richard W.-6, Benjamin L.-5, (John) Adam-4, Johannes-3, Frantz-2, Nicholas-1) was born on 13 Apr 1891 in Womelsdorf, PA. She died on 22 Aug 1991 at the age of 100 in Berks Heim, Berks Co., PA.

Jennie Beatrice Klopp and George Cleveland Yocum were married on 14 Nov 1912. **George Cleveland Yocum** was born (date unknown).

916. **Anne E. Klopp** (Sarah Ann Brossman-7, Richard W.-6, Benjamin L.-5, (John) Adam-4, Johannes-3, Frantz-2, Nicholas-1) was born on 14 Jul 1892 in Heidelberg Township, Berks Co., PA. She died on 8 Nov 1993 at the age of 101 in Berks Heim, Berks Co., PA.

Anne E. Klopp and Robert Silas Anspach were married on 14 Nov 1912. **Robert Silas Anspach** was born (date unknown).

917. **Harry Wilson Klopp** (Sarah Ann Brossman-7, Richard W.-6, Benjamin L.-5, (John) Adam-4, Johannes-3, Frantz-2, Nicholas-1) was born on 29 Sep 1893. He died on 11 Nov 1952 at the age of 59.

Harry Wilson Klopp and Pearl R. Miller were married. **Pearl R. Miller** was born (date unknown).

918. **Katie M. Klopp** (Sarah Ann Brossman-7, Richard W.-6, Benjamin L.-5, (John) Adam-4, Johannes-3, Frantz-2, Nicholas-1) was born on 28 Aug 1895 in Marion Township, PA. She died on 7 Mar 1998 at the age of 102 in Palmyra, PA. She was buried in St. John's (Hain's) Church Cemetery, Wernersville, PA.<sup>24</sup>

Katie M. Klopp and Charles H. Dunkelberger were married on 3 Aug 1917 in Robeson, Berks Co., PA. **Charles H. Dunkelberger** was born (date unknown).

919. **Ester H. Klopp** (Sarah Ann Brossman-7, Richard W.-6, Benjamin L.-5, (John) Adam-4, Johannes-3, Frantz-2, Nicholas-1) was born on 15 Dec 1896 in Heidelberg Township, Berks Co., PA. She died on 11 Aug 1980 at the age of 83 in Robeson, Berks Co., PA.

Ester H. Klopp and Jacob Foster Putt were married on 11 Jul 1918. **Jacob Foster Putt** was born (date unknown).

920. **Raymond H. Klopp** (Sarah Ann Brossman-7, Richard W.-6, Benjamin L.-5, (John) Adam-4, Johannes-3, Frantz-2, Nicholas-1) was born on 16 May 1898. He died on 21 Sep 1971 at the age of 73 in Boca Raton, FL.

Raymond H. Klopp and Annie E. Batdorf were married on 22 Jul 1922. **Annie E. Batdorf** was born (date unknown).

921. **Emily Winfred Klopp** (Sarah Ann Brossman-7, Richard W.-6, Benjamin L.-5, (John) Adam-4, Johannes-3, Frantz-2, Nicholas-1) was born on 20 Mar 1900 in Heidelberg Township, Berks Co., PA.<sup>24</sup> She died on 26 Mar 1981 at the age of 81 in Reading, Berks Co., PA.

Emily Winfred Klopp and James Norman Taylor were married. **James Norman Taylor** was born (date unknown).

922. **Ernest Louis Klopp** (Sarah Ann Brossman-7, Richard W.-6, Benjamin L.-5, (John) Adam-4, Johannes-3, Frantz-2, Nicholas-1) was born on 11 May 1901 in Robeson, Berks Co., PA. He died on 8 Mar 1943 at the age of 41 in Robeson, Berks Co., PA. He was buried in St. Daniel's Church Cemetery, Robeson, PA.

Ernest Louis Klopp and Luella Jonathan Startzer were married on 24 Dec 1920. **Luella Jonathan Startzer** was born (date unknown).

923. **Robert Earl Klopp** (Sarah Ann Brossman-7, Richard W.-6, Benjamin L.-5, (John) Adam-4, Johannes-3, Frantz-2, Nicholas-1) was born on 10 Jan 1903 in Marion Township, PA. He died on 31 May 1978 at the age of 75 in Schuylkill Co., PA. He was buried in St. Daniel's Church Cemetery, Robeson, PA.<sup>24</sup>

Robert Earl Klopp and Irene Klinger were married on 20 Jul 1953. **Irene Klinger** was born (date unknown).

925. **Rudolph Kermit Klopp** (Sarah Ann Brossman-7, Richard W.-6, Benjamin L.-5, (John) Adam-4, Johannes-3, Frantz-2, Nicholas-1) was born on 14 Apr 1905 in Stouchsburg, Berks Co., PA. He died on 1 Mar 1929 at the age of 23 in Wernersville, PA.<sup>24</sup> He was buried in St. Daniel's Church Cemetery, Robeson, PA.

Rudolph Kermit Klopp and Edna May Brossman were married on 11 Sep 1926 in Womelsdorf, PA.<sup>48</sup> **Edna May Brossman**, daughter of Irving Brossman and Susan Emma Lutz, was born on 15 Jun 1909.<sup>48</sup> She died on 16 Mar 1980 at the age of 70 in Leesport, Berks Co., PA.<sup>48</sup> She was buried in St. John's (Hain's) Church Cemetery, Wernersville, PA.<sup>48</sup>

927. **Lawrence Franklin Klopp** (Sarah Ann Brossman-7, Richard W.-6, Benjamin L.-5, (John) Adam-4, Johannes-3, Frantz-2, Nicholas-1) was born on 25 May 1909 in Wernersville, PA. He died on 23 May 1971 at the age of 61 in

Wernersville, PA.

Lawrence Franklin Klopp and Louella F. Lesher were married.<sup>24</sup> **Louella F. Lesher** was born (date unknown).

Lawrence Franklin Klopp and Helen R. Reedy were married on 20 Jan 1951.<sup>24</sup> **Helen R. Reedy** was born (date unknown).

928. **Stanley Harold (Betz) Klopp** (Sarah Ann Brossman-7, Richard W.-6, Benjamin L.-5, (John) Adam-4, Johannes-3, Frantz-2, Nicholas-1) was born on 22 Dec 1910. He died on 7 Mar 1980 at the age of 69. He was buried in St. Daniel's Church Cemetery, Robesonia, PA.

Stanley Harold (Betz) Klopp and Margaret Guthrie Rhodes were married. **Margaret Guthrie Rhodes** was born (date unknown).

Stanley Harold (Betz) Klopp and Edna Smith were married. **Edna Smith** was born (date unknown).

946. **Robert Luther Walker** (Martha Catharine Brossman-7, Isaac Werner-6, Benjamin L.-5, (John) Adam-4, Johannes-3, Frantz-2, Nicholas-1) was born on 3 Jan 1930 in Reading, Berks Co., PA.<sup>24</sup> He died on 2 Jun 1998 at the age of 68 in West Reading, PA.<sup>24</sup>

Robert Luther Walker and Fern A. Fetter were married.<sup>24</sup> **Fern A. Fetter** was born (date unknown).

950. **Bessie L. Matz** (Sarah Isabella Brossman-7, Adam W.-6, Benjamin L.-5, (John) Adam-4, Johannes-3, Frantz-2, Nicholas-1) was born on 7 Apr 1891.<sup>24</sup> She died on 6 Apr 1956 at the age of 64.<sup>24</sup>

Bessie L. Matz and Clifford W. Adams were married in 1921.<sup>24</sup> **Clifford W. Adams** was born (date unknown).

952. **Edna Brossman** (Wilson Daniel-7, Adam W.-6, Benjamin L.-5, (John) Adam-4, Johannes-3, Frantz-2, Nicholas-1) was born (date unknown).

Edna Brossman and Irvin Rhoad were married.<sup>24</sup> **Irvin Rhoad** was born (date unknown).

955. **Herbert Wilson Brossman** (Wilson Daniel-7, Adam W.-6, Benjamin L.-5, (John) Adam-4, Johannes-3, Frantz-2,

## Descendants of Nicholas Brossman

31 December 2011

Nicholas-1) was born on 3 May 1897 in Berks Co., PA.<sup>24</sup> He died in Oct 1976 at the age of 79 in Berks Co., PA.<sup>37</sup>

Herbert Wilson Brossman and Emily Behler were married. **Emily Behler** was born (date unknown).

957. **Ernest Charles Brossman** (Wilson Daniel-7, Adam W.-6, Benjamin L.-5, (John) Adam-4, Johannes-3, Frantz-2, Nicholas-1) was born on 10 Aug 1903.<sup>38</sup> He was baptized on 2 Oct 1904.<sup>2,38</sup> He died on 7 Aug 1975 at the age of 71.<sup>2</sup>

Ernest Charles Brossman and Josephine M. Graham were married.<sup>2</sup> **Josephine M. Graham**, daughter of James Graham and Mamie Leibensperger, was born in 1918.<sup>146</sup> She died on 16 Dec 2003 at the age of 85 in Tilden Twp., PA.<sup>146</sup> She was buried in Alsace Cemetery, Reading, Berks Co., PA.<sup>146</sup>

Notes for Josephine M. Graham

She had been employed for 30 years as a cook at Thomas' Restaurant, Reading, retiring in 1987. She was a member of Alsace Luthern Church, Hyde Park, PA.

End of notes.

Ernest Charles Brossman and Josephine M. Graham had the following child:

- 1333      i. **James Wilson Brossman** was born on 23 Nov 1949.<sup>38</sup> He was baptized on 26 Dec 1949. He was confirmed on 7 Apr 1963.

959. **Grace M. Brossman** (Alfred E.-7, Adam W.-6, Benjamin L.-5, (John) Adam-4, Johannes-3, Frantz-2, Nicholas-1) was born (date unknown).

Grace M. Brossman and Stanley Flickinger were married.<sup>24</sup> **Stanley Flickinger** was born (date unknown).

960. **Margaret Brossman** (Alfred E.-7, Adam W.-6, Benjamin L.-5, (John) Adam-4, Johannes-3, Frantz-2, Nicholas-1) was born (date unknown).

Margaret Brossman and (unknown) Butty were married.<sup>24</sup> **(unknown) Butty** was born (date unknown).

962. **Elsie Margaret Brossman** (Charles Eirich-7, Adam W.-6, Benjamin L.-5, (John) Adam-4, Johannes-3, Frantz-2, Nicholas-1) was born on 20 Jun 1908.

Elsie Margaret Brossman and Lewis Snader were married.<sup>24</sup> **Lewis Snader** was born (date unknown).

Lewis Snader and Elsie Margaret Brossman had the following children:

- 1334      i. **Donald L. Snader** was born (date unknown).

---

1335      ii. **Norman Elwood Snader** was born (date unknown).

963. **Carl Martin Brossman** (Charles Eirich-7, Adam W.-6, Benjamin L.-5, (John) Adam-4, Johannes-3, Frantz-2, Nicholas-1) was born on 1 Jul 1912 in Sinking Spring, PA.<sup>24</sup> He died on 28 Oct 1966 at the age of 54.<sup>24</sup>

Carl Martin Brossman and Verna Amelia Troutman were married.<sup>24</sup> **Verna Amelia Troutman** was born on 23 Apr 1913.<sup>24</sup> She died on 2 Mar 1996 at the age of 82 in Reading, Berks Co., PA.<sup>24</sup>

964. **Calvin Luther Brossman** (Charles Eirich-7, Adam W.-6, Benjamin L.-5, (John) Adam-4, Johannes-3, Frantz-2, Nicholas-1) was born (date unknown).

Calvin Luther Brossman and Dora Althouse were married.<sup>24</sup> **Dora Althouse** was born (date unknown).

Calvin Luther Brossman and Dora Althouse had the following child:

+1336      i. **Calvin C. Brossman**, born 10 Nov 1935, Wernersville, PA; married Eleanor R. Ochs, 5 Jul 1958, Reinholds, PA.

965. **Elwood Wilson Brossman** (Charles Eirich-7, Adam W.-6, Benjamin L.-5, (John) Adam-4, Johannes-3, Frantz-2, Nicholas-1) was born on 10 Feb 1918.<sup>24</sup> He died on 15 May 1985 at the age of 67.<sup>24</sup>

Elwood Wilson Brossman and Susan Althouse were married.<sup>24</sup> **Susan Althouse** was born (date unknown).

966. **Mae Andora Brossman** (Charles Eirich-7, Adam W.-6, Benjamin L.-5, (John) Adam-4, Johannes-3, Frantz-2, Nicholas-1) was born on 25 Aug 1920.<sup>24</sup> She died on 24 Mar 1999 at the age of 78.<sup>24</sup>

Mae Andora Brossman and Clarence C. Ohlinger were married.<sup>24</sup> **Clarence C. Ohlinger** was born on 25 Jun 1919.<sup>24</sup> He died on 20 May 1984 at the age of 64 in Wernersville, PA.<sup>24</sup>

Clarence C. Ohlinger and Mae Andora Brossman had the following child:

1337      i. **Charlotte Ohlinger** was born on 16 Dec 1938.

967. **Grace Henrietta Brossman** (Charles Eirich-7, Adam W.-6, Benjamin L.-5, (John) Adam-4, Johannes-3, Frantz-2, Nicholas-1) was born (date unknown).

Grace Henrietta Brossman and John Luft were married.<sup>24</sup> **John Luft** was born (date unknown).

975. **Harold Arthur Brossman** (Lemon Andrew-7, Levi Andrew-6, Benjamin L.-5, (John) Adam-4, Johannes-3, Frantz-2, Nicholas-1) was born on 5 Dec 1909 in Pennsylvania.<sup>2</sup> He died on 25 Dec 1996 at the age of 87 in Berks Co., PA.<sup>2</sup>

Harold Arthur Brossman and Doris Knauer were married on 27 Sep 1941.<sup>2</sup> **Doris Knauer** was born (date unknown).

Harold Arthur Brossman and Doris Knauer had the following child:

- 1338      i. **Dorrence Jean Brossman** was born on 7 Sep 1943. She was baptized on 12 Dec 1943.

983. **Beatrice Brossman** (Jacob R.-7, Hilorius W.-6, Benjamin L.-5, (John) Adam-4, Johannes-3, Frantz-2, Nicholas-1) was born (date unknown).

Beatrice Brossman and Robert Berr were married.<sup>24</sup> **Robert Berr** was born (date unknown).

Robert Berr and Beatrice Brossman had the following children:

- 1339      i. **Bruce Berr** was born (date unknown).
- 1340      ii. **Craig Berr** was born (date unknown).

985. **Robert James Brudereck**<sup>166</sup> (Helen E. Brossman-7, Hilorius W.-6, Benjamin L.-5, (John) Adam-4, Johannes-3, Frantz-2, Nicholas-1) was born on 11 Mar 1930 in Reading, Berks Co., PA.<sup>166</sup> He died on 6 Oct 1996 at the age of 66 in Reading, Berks Co., PA.<sup>166</sup>

Notes. Robert James Brudrek graduated from Drexel and served in Korea where he won a Purple Heart. He was an electrical engineer for Metropolitan Edison in Reading Pa.

Robert James Brudereck and Ruth Lois Miller were married on 13 Jun 1956 in St. Daniel's Church, Robeson, PA.<sup>166</sup> They were divorced in 1973.<sup>166</sup> **Ruth Lois Miller** was born on 30 Oct 1931 in Allentown, Lehigh Co., PA.<sup>166</sup>

Robert James Brudereck and Ruth Lois Miller had the following children:

- +1341      i. **Robin Ruth Brudereck**, born 15 Mar 1960, Reading, Berks Co., PA; married Michael Fritz Martin, 15 May 1985, Holy Guardian Angels R. C. Church, Reading PA.
- +1342      ii. **James Robert Brudereck**, born 19 Apr 1961, Reading, Berks Co., PA; married Audrey Gail Coleman, 15 May 1985, Holy Guardian Church, Reading, PA.

Robert James Brudereck and Joanne Rebecca Hoffman were married on 26 Oct 1973.<sup>166</sup> **Joanne Rebecca Hoffman** died on 25 Mar 1994.<sup>166</sup>

988. **Bertha May Brossman** (William Frankhouser-7, William-6, Johannes (John George)-5, (John) Jacob-4, Johannes-3, Frantz-2, Nicholas-1) was born on 30 Sep 1891.<sup>17</sup>

## Descendants of Nicholas Brossman

31 December 2011

Bertha May Brossman and Christian E. Eaby were married in 1946.<sup>167</sup> **Christian E. Eaby** died in 1985.<sup>167</sup>

Bertha May Brossman and Milton P. Weise were married on 28 Dec 1912.<sup>17</sup> **Milton P. Weise** was born (date unknown).

Bertha May Brossman and (unknown) Blair were married.<sup>17</sup> **(unknown) Blair** was born (date unknown).

989. **Sallie Manola Brossman** (William Frankhouser-7, William-6, Johannes (John George)-5, (John) Jacob-4, Johannes-3, Frantz-2, Nicholas-1) was born on 12 Jul 1893.<sup>17</sup>

Sallie Manola Brossman and Howard L. Shober were married on 2 Jan 1915 in Muddy Creek Luth. Ch, Lancaster, PA. **Howard L. Shober** was born (date unknown).



991. **Anne Elizabeth Brossman** (William Frankhouser-7, William-6, Johannes (John George)-5, (John) Jacob-4, Johannes-3, Frantz-2, Nicholas-1) was born on 1 Oct 1914.<sup>17</sup>

Anne Elizabeth Brossman and (unknown) Sweigart were married.<sup>17</sup> **(unknown) Sweigart** was born (date unknown).

995. **Arthur James Brossman**<sup>131</sup> (James-7, Jacob-6, Jacob-5, (John) Jacob-4, Johannes-3, Frantz-2, Nicholas-1) was born on 14 Nov 1889 in Lockport, Will Co., IL.<sup>37</sup> He died on 24 Aug 1972 at the age of 82 in Joliet, Will Co., IL.<sup>37</sup> He was buried in Plainfield Cem., Will Co., IL.

Arthur James Brossman and Mae E. Found were married.

Notes from the Wheatland Plowing Match Association.  
ARTHUR AND MAE BROSSMAN FAMILY

The Brossman farm is located in Wheatland Township about 6 miles south of Naperville on the northwest corner on Plainfield-Naperville Road and 111th Street. Amosa and Emily Thomas purchased the farm from the United States



government on May 23, 1844.

On March 4, 1882, Jacob and Lydia Brossman Jr. purchased the farm from the Thomases.

James and Susan Brossman purchased the farm from his parents on March 1, 1896 Arthur and Mae Brossman bought the farm from his parents on March 1, 1922. Arthur farmed until his death. Their four children are Leona Boughton, Thomas (deceased), Howard and Roy Brossman. Son Roy is farming the land at the present time.

End of notes

**Mae E. Found**, daughter of Thomas Found and Mary (unknown), was born on 4 Jan 1891 in Clifton, Iroquois Co., IL. She died on 25 Aug 1964 at the age of 73 in Joliet, Will Co., IL. She was buried in Plainfield Twp. Cem., Will Co., IL.

Arthur James Brossman and Mae E. Found had the following children:

- +1343 i. **Leona Mae Brossman**, born 16 Dec 1916; married Robert Boughton.
- +1344 ii. **Thomas James Brossman**, born 11 Apr 1920; married Lillie May Laminack; died 28 Nov 1975.
- +1345 iii. **Howard Authur Brossman**, born 23 Aug 1923; married Ruth Mary Breitweiser.
- +1346 iv. **Roy William Brossman**, born 11 Nov 1925; married Elizabeth Mary Schoger, 20 Aug 1949.
- 1347 v. **Ray Brossman**<sup>131</sup> was born on 11 Nov 1925. He died about 16 Nov 1925 at the age of 0.

996. **Ernest Robert Brossman**<sup>131</sup> (James-7, Jacob-6, Jacob-5, (John) Jacob-4, Johannes-3, Frantz-2, Nicholas-1) was born on 29 Feb 1892. He died on 17 Feb 1967 at the age of 74 in Vandalia, MI.

Ernest Robert Brossman and Florence Isabel Crego were married. **Florence Isabel Crego** was born on 11 Aug 1900. She died on 21 Jan 1967 at the age of 66 in Vandalia, MI.

997. **Ruth\Amanda Brossman**<sup>131</sup> (James-7, Jacob-6, Jacob-5, (John) Jacob-4, Johannes-3, Frantz-2, Nicholas-1) was born on 12 Feb 1895.

Ruth\Amanda Brossman and (unknown) Murry were married. **(unknown) Murry** was born (date unknown).

## Ninth Generation

1015. **Clara Catherine Shonk** (Sarah S. Shonk-8, Clara Annabelle Brossman-7, Isaac-6, Samuel-5, (John) Peter-4, Johannes-3, Frantz-2, Nicholas-1) was born on 22 Apr 1899.<sup>61</sup> He died on 11 Sep 1984 at the age of 85.<sup>61</sup>

Notes from Pamela Pruiett

The obituary for Clara Catherine Shonk.

Catherine, daughter of Sarah Shonk Clouse, and step-daughter of Jake Clouse, was born April 22, 1899, in Clark County, Illinois. She departed this life Sept 11, 1984 in Sara Bush Lincoln hospital in Mattoon, IL. She resided several months in a nursing home facility. She had Alzheimers disease. She became the wife of George Wilbar Maurer, "Buck", on Feb 3, 1918 in Marshall. He preceded her in death about 10 years. before. The had lost one daughter Mary, when she was 9 to Scarlet fever. Early in Catherine's life, she was babtized and became a member of the New Hope Church of rural Paris Il. She had been a member since the 1950's. Mrs. Maurer is survived by four sons: Wilbur Jr. of Paris, Harold, Bob and Dean, all of Marshall. Also four daughters, Irene Eldredge of West Union Illinois, Betty Wright of Paris, and Maybelle Wilson

## Descendants of Nicholas Brossman

31 December 2011

and RosaLee Smith of Marshall. She is also survived by 27 Grandchildren, 39 Great Grandchildren, 1 Great Great Grandchild, and 1 step-great, neices, nephews, and other relatives and many friends. Mrs. Maurer will be sadly but fondly remembered by her family and friends.  
End of notes.

Clara Catherine Shonk and George Wilbur Maurer were married on 3 Feb 1918 in Marshall, Marshall, Clark Co., IL. **George Wilbur Maurer** was born (date unknown).

Clara Catherine Shonk and George Wilbur Maurer had the following children:

- 1348 i. **George Wilbur Shonk Jr.** was born (date unknown).
- 1349 ii. **Harold Shonk** was born (date unknown).
- 1350 iii. **Robert Shonk** was born (date unknown).
- 1351 iv. **Dean Shonk** was born (date unknown).
- 1352 v. **Mary Shonk** was born (date unknown).
- 1353 vi. **Irene Shonk** was born (date unknown).
- 1354 vii. **Betty Shonk** was born (date unknown).
- 1355 viii. **Maybelle Shonk** was born (date unknown).
- 1356 ix. **RosaLee Shonk** was born (date unknown).

1019. **Harlan "Harlie" Leonard Brosman** (Isaac Newton-8, Samuel Thomas "Clyde"-7, Isaac-6, Samuel-5, (John) Peter-4, Johannes-3, Frantz-2, Nicholas-1) was born on 12 Oct 1904 in Martinsville, Clark Co., IL.<sup>12</sup> He died on 9 Nov 1965 at the age of 61 in Martinsville, Clark Co., IL.<sup>12</sup>

Harlan "Harlie" Leonard Brosman and Nina Venice Cunningham were married on 19 Jun 1924 in Martinsville, Clark Co., IL.<sup>12</sup> **Nina Venice Cunningham** was born on 24 Jan 1905 in Martinsville, Clark Co., IL.<sup>37</sup> She died on 22 Dec 1987 at the age of 82.<sup>37</sup>

Harlan "Harlie" Leonard Brosman and Nina Venice Cunningham had the following children:

- +1357 i. **Vernon Lee Brosman**, born 6 Jun 1925; married Ruth Stephens, 2 Mar 1956; died 1965, Paris, Edgar Co., IL.
- +1358 ii. **Harland Leonard Brosman Jr.**, born 14 Jul 1927; married Dorothy Mae Gill, 18 Dec 1953, Dunlap, IL; died 1965, Dunlap, IL.
- +1359 iii. **Gerald Leroy Brosman**, born 12 Aug 1928, Denver, CO; married Lois Mae Kramer, 12 Sep 1947, Marshall, Marshall, Clark Co., IL; died Marshall, Marshall, Clark Co., IL.
- +1360 iv. **Deema Lanore Brosman**, born 20 Jun 1936; married John Wilson Waltz, 12 Dec 1954.
- 1361 v. **Jennie Lou Brosman** was born on 22 Nov 1938.<sup>12</sup> She died in 1965 at the age of 27 in Lincoln, IL.<sup>12</sup>

1021. **Clyle Okal Brosman** (Isaac Newton-8, Samuel Thomas "Clyde"-7, Isaac-6, Samuel-5, (John) Peter-4, Johannes-3, Frantz-2, Nicholas-1) was born on 26 Mar 1908 in Martinsville, Clark Co., IL.<sup>12,37</sup> He died on 20 Jan 1999 at the age of 90 in Marshall, Marshall, Clark Co., IL.<sup>12,37</sup>

Clyle Okal Brosman and Mary Missouri Kurts were married on 24 Dec 1929 in Clark Co., IL.<sup>12</sup> **Mary Missouri Kurts** was born on 11 Feb 1909 in Martinsville, Clark Co., IL.<sup>37</sup> She died on 19 Mar 1996 at the age of 87 in Marshall, Marshall, Clark Co., IL.<sup>37</sup>

Clyle Okal Brosman and Mary Missouri Kurts had the following children:

## Descendants of Nicholas Brosman

31 December 2011

- +1362 i. **Nadine June Brosman**, born 22 Jun 1936; married Leon Weir, 9 Nov 1955.
- +1363 ii. **Wilma Jean Brosman**, born 29 Jul 1930; married Noah Dean Ellington, 6 Jun 1948; married Walter Garner.

1022. **Thelma Mae Brosman** (Isaac Newton-8, Samuel Thomas "Clyde"-7, Isaac-6, Samuel-5, (John) Peter-4, Johannes-3, Frantz-2, Nicholas-1) was born on 21 Nov 1909 in Clark Co., IL.<sup>12</sup> She died on 20 Mar 1953 at the age of 43.<sup>12</sup>

Thelma Mae Brosman and Austin Sweet were married on 25 Aug 1934.<sup>12</sup> **Austin Sweet** was born about 1900.

1025. **Hilah Eileen Brosman** (Isaac Newton-8, Samuel Thomas "Clyde"-7, Isaac-6, Samuel-5, (John) Peter-4, Johannes-3, Frantz-2, Nicholas-1) was born on 31 Mar 1916 in Clark Co., IL.<sup>12</sup>

Hilah Eileen Brosman and Charles A. Towell were married on 20 Dec 1937.<sup>12</sup> **Charles A. Towell** was born on 17 Aug 1915.

Charles A. Towell and Hilah Eileen Brosman had the following children:

- 1364 i. **Marlene Towell** was born on 4 Sep 1938.
- 1365 ii. **Barbara Kay Towell** was born on 7 Jan 1943.
- 1366 iii. **baby Towell** was born on 17 May 1946. He/she died on 17 May 1946 at the age of 0.

1026. **Lela Faye Brosman** (Isaac Newton-8, Samuel Thomas "Clyde"-7, Isaac-6, Samuel-5, (John) Peter-4, Johannes-3, Frantz-2, Nicholas-1) was born on 19 Jul 1920 in Clark Co., IL.<sup>12</sup> She died in 1965 at the age of 45 in Pamona, CA.<sup>12</sup>

Lela Faye Brosman and John Raymond Barnhart were married on 24 Jul 1943.<sup>12</sup> **John Raymond Barnhart** was born on 9 May 1917.

John Raymond Barnhart and Lela Faye Brosman had the following children:

- 1367 i. **James Robert Barnhart** was born on 1 Jul 1945.
- 1368 ii. **John Douglass Barnhart** was born on 23 Oct 1946.
- 1369 iii. **Kristen Marie Barnhart** was born on 25 Feb 1953.

1027. **Denver C. Brosman** (Isaac Newton-8, Samuel Thomas "Clyde"-7, Isaac-6, Samuel-5, (John) Peter-4, Johannes-3, Frantz-2, Nicholas-1) was born on 13 Mar 1923 in Denver, CO.<sup>12</sup>

Denver C. Brosman and Shirley Mae Rambo were married on 31 Jan 1943.<sup>12</sup> **Shirley Mae Rambo** was born on 3 Jun 1925.

Denver C. Brosman and Shirley Mae Rambo had the following child:

- +1370 i. **Denna Mae Brosman**, born 26 Mar 1944; married Thomas J. Lawson, 9 Mar 1963.

Denver C. Brosman and Thelma Johnson were married.<sup>12</sup> **Thelma Johnson** was born (date unknown).

Denver C. Brosman and Thelma Johnson had the following child:

- 1371      i. **Darla Sue Brosman** was born on 1 Aug 1961.<sup>12</sup>

1029. **Granville Prewett Brossman** (Francis "Frank" Michael-8, John Adam-7, Isaac-6, Samuel-5, (John) Peter-4, Johannes-3, Frantz-2, Nicholas-1) was born on 23 Oct 1907 in Illinois.<sup>37</sup> He died on 4 Jun 1991 at the age of 83.<sup>37</sup>

Granville Prewett Brossman and Jennie Dororchin were married on 30 Jan 1937. **Jennie Dororchin** was born about 1910.

1031. **Martha Joann Brossman** (Francis "Frank" Michael-8, John Adam-7, Isaac-6, Samuel-5, (John) Peter-4, Johannes-3, Frantz-2, Nicholas-1) was born on 30 Jan 1922 in Clark Co., IL.

Martha Joann Brossman and Robert L. Strange were married on 5 Jun 1959. They were divorced in 1974. **Robert L. Strange** was born in 1920.

1033. **William Everett Brosman** (Robert-8, David E.-7, Samuel-6, Samuel-5, (John) Peter-4, Johannes-3, Frantz-2, Nicholas-1) was born on 20 Jan 1927.<sup>12</sup>

William Everett Brosman and Betty Boyle were married.<sup>12</sup> **Betty Boyle** was born (date unknown).

1036. **Larry Dean "Deanzy" Brossman** (Charles Jackson-8, David E.-7, Samuel-6, Samuel-5, (John) Peter-4, Johannes-3, Frantz-2, Nicholas-1) was born on 10 Nov 1945.<sup>168</sup>

Larry Dean "Deanzy" Brossman had the following child:

- +1372      i. **Larry Dean Brossman II**, born 19 Feb 1971; married Stephanie J. Unknown, 24 Oct 2009; married Teresa A. Giovanoli.

1042. **Joan Brosman** (Glenn Ayre-8, David E.-7, Samuel-6, Samuel-5, (John) Peter-4, Johannes-3, Frantz-2, Nicholas-1) was born (date unknown).

Joan Brosman and (unknown) Crawford were married.<sup>12</sup> **(unknown) Crawford** was born (date unknown).

1046. **Edgar Lee Brosman** (George William-8, John Henry-7, Enoch-6, Samuel-5, (John) Peter-4, Johannes-3, Frantz-2, Nicholas-1) was born on 4 Aug 1912 in Clark Co., IL.<sup>12</sup>

Edgar Lee Brosman and Lillian Horwitz were married on 20 Oct 1935 in Milwaukee, WI.<sup>12</sup> **Lillian Horwitz** was born (date unknown).

Edgar Lee Brosman and Marie Lynch were married on 24 Jan.<sup>12</sup> **Marie Lynch** was born (date unknown).

Edgar Lee Brosman and Marie Lynch had the following child:

- 1373      i. **Sonja Brosman** was born in 1930.<sup>12</sup>

1047. **Delma Lorraine Brosman** (Ira A.-8, John Henry-7, Enoch-6, Samuel-5, (John) Peter-4, Johannes-3, Frantz-2, Nicholas-1) was born on 11 May 1912 in Casey, Clark Co., IL.<sup>12</sup>

Delma Lorraine Brosman and Carl Shotler were married in Apr 1934 in St. Louis, MO.<sup>12</sup> **Carl Shotler** was born on 21 Jun 1914 in St. Louis, MO. He died in 1960 at the age of 46 in St. Louis, MO.

1048. **Alfred Elmer Brosman** (Ira A.-8, John Henry-7, Enoch-6, Samuel-5, (John) Peter-4, Johannes-3, Frantz-2, Nicholas-1) was born on 28 Jul 1930 or 1 Jul 1932.<sup>12</sup>

Alfred Elmer Brosman and Mickey Pruitt were married.<sup>12</sup> **Mickey Pruitt** was born (date unknown).

Alfred Elmer Brosman and Mickey Pruitt had the following child:

- 1374      i. **Michael Brosman** was born (date unknown).

Alfred Elmer Brosman and Pat Meyers were married.<sup>12</sup> **Pat Meyers** was born (date unknown).

1049. **Rose Marie Brosman** (Ira A.-8, John Henry-7, Enoch-6, Samuel-5, (John) Peter-4, Johannes-3, Frantz-2, Nicholas-1) was born on 28 Oct 1934.<sup>12</sup> Rose Maria had a daughter Julie b. 1958, father unknown.

Rose Marie Brosman and Robert Swearingen were married on 17 Aug 1954 in Martinsville, Clark Co., IL.<sup>12</sup> **Robert Swearingen** was born in 1936.

Robert Swearingen and Rose Marie Brosman had the following child:

- 1375      i. **Julie Swearingen** was born about 1958.<sup>12</sup>

Rose Marie Brosman and Wayne Eugene Carroll were married on 23 Mar 1962.<sup>12</sup> **Wayne Eugene Carroll** was born in 1920.

Rose Marie Brosman and Hal Smith were married.<sup>12</sup> **Hal Smith** was born (date unknown).

1051. **Linda Brossman** (Ernest Leslie-8, John Henry-7, Enoch-6, Samuel-5, (John) Peter-4, Johannes-3, Frantz-2, Nicholas-1) was born on 6 Oct 1918 in Clark Co., IL. She died on 5 Jul 1980 at the age of 61 in Finley, OH. She was buried in Maple Grove Cem., Finley, OH.

Linda Brossman and Roger B. Mast were married on 7 Apr 1950. **Roger B. Mast** was born in 1910.

1054. **Jerral Wallace Brosman** (Clyde Ray-8, John Henry-7, Enoch-6, Samuel-5, (John) Peter-4, Johannes-3, Frantz-2, Nicholas-1) was born on 26 Jan 1931 in Casey, Clark Co., IL.

Jerral Wallace Brosman and Barbara Ann Honnold were married on 13 Jun 1953. They were divorced on 9 Jul 1962. **Barbara Ann Honnold** was born on 20 May 1929 in Oakland, IL.

Jerral Wallace Brosman and Barbara Ann Honnold had the following children:

- 1376 i. **Jeffery Stephen Brosman** was born on 16 Aug 1954 in Peoria, IL.<sup>12</sup> He died on 17 Aug 1954 at the age of 0 in Peoria, IL.<sup>12</sup>
- +1377 ii. **Linda Wynne Brosman**, born 26 Jan 1956, Peoria, IL; married Theodore Robert Cameron Jr., 21 Jun 1974, Greenville, IL; married Douglass Poe, 1984.
- +1378 iii. **Rockne Lee Brosman**, born 19 Feb 1957, Peoria, IL; married Mary Spengel, 10 Sep 1988, St. Paul Catholic Ch., Highland, IL.
- +1379 iv. **Marcy Ann Brosman**, born 1 May 1958, Peoria, IL; married Harold Jordan, 8 Sep 1979, Greenville, IL; married Dan Hinjos; married Michael Brillman.
- +1380 v. **Bret Wesley Brosman**, born 18 Jun 1959, Peoria, IL; married Geno Lynn Francis Baumann, 31 Dec 1992, Vandalia, MI.

Jerral Wallace Brosman and Marjory Hennings were married on 30 Nov 1968 in Peoria, IL. They were divorced on 1 Jan 1969. **Marjory Hennings** was born about 1940 in Peoria, IL.

Jerral Wallace Brosman and Charlotte (unknown) were married on 9 May 1970 in Peoria, IL. They were divorced on 18 Jan 1974. **Charlotte (unknown)** was born about 1930.

Jerral Wallace Brosman and Patsy Lawman were married in Dec 1982 in Oakhurst, OK. **Patsy Lawman** was born on 11 Jul 1928 in Panca City, OK.

Jerral Wallace Brosman and Patsy Lawman had the following child:

- 1381      i. **Sally Brosman** was born about 1976.

Jerral Wallace Brosman and Beverly (unknown) were married about 1988. **Beverly (unknown)** was born about 1940.

Jerral Wallace Brosman and Francis (unknown) were married about 1988. **Francis (unknown)** was born (date unknown).

Jerral Wallace Brosman and Rose (unknown) were married about 1989. **Rose (unknown)** was born about 1950.

1055. **Marilyn Clydene Brossman** (Clyde Ray-8, John Henry-7, Enoch-6, Samuel-5, (John) Peter-4, Johannes-3, Frantz-2, Nicholas-1) was born on 31 Dec 1931 in Martinsville, Clark Co., IL.

Marilyn Clydene Brossman and Earnest Robert Shotts were married on 14 Jan 1952 in Terre Haute, Vigo Co., IN. **Earnest Robert Shotts** was born on 10 Aug 1932 in Martinsville, Clark Co., IL.

Earnest Robert Shotts and Marilyn Clydene Brossman had the following children:

- 1382      i. **D'Anna Kay Shotts** was born on 26 Nov 1957 in Terre Haute, Vigo Co., IN.
- 1383      ii. **Michael Duane Shotts** was born on 26 May 1959 in Terre Haute, Vigo Co., IN.
- 1384      iii. **Byron Jay Shotts** was born on 5 Sep 1965 in Terre Haute, Vigo Co., IN.

1056. **Emma Lou Brossman** (Clyde Ray-8, John Henry-7, Enoch-6, Samuel-5, (John) Peter-4, Johannes-3, Frantz-2, Nicholas-1) was born on 9 Jul 1936 in Martinsville, Clark Co., IL.

Emma Lou Brossman and Charles Robert Morecraft Sr. were married on 4 Dec 1954 in Terre Haute, Vigo Co., IN. **Charles Robert Morecraft Sr.** was born on 8 Mar 1936 in Marshall, Marshall, Clark Co., IL.

Charles Robert Morecraft and Emma Lou Brossman had the following children:

- 1385      i. **Charles Robert Morecraft Jr.** was born on 25 Apr 1956 in Ft. Hood, Bell Co., TX.
- 1386      ii. **Ruston Lane Morecraft** was born on 5 May 1959 in Terre Haute, Vigo Co., IN.
- 1387      iii. **Ronald Ray Morecraft** was born on 5 May 1959 in Terre Haute, Vigo Co., IN.

1057. **Dorothy Ruth Brossman** (Clyde Ray-8, John Henry-7, Enoch-6, Samuel-5, (John) Peter-4, Johannes-3, Frantz-2, Nicholas-1) was born on 21 Dec 1939 in Martinsville, Clark Co., IL.

Dorothy Ruth Brossman and Billie Garland Lee were married on 21 Sep 1957 in Martinsville Baptist Ch., Martinsville, Clark Co., IL. **Billie Garland Lee** was born on 18 Feb 1936 in Clark Co., IL.

Billie Garland Lee and Dorothy Ruth Brossman had the following children:

- 1388      i. **Billie Allen Lee** was born on 1 May 1958 in Terre Haute, Vigo Co., IN.
- 1389      ii. **Colton Ray Lee** was born on 17 Jun 1959 in Terre Haute, Vigo Co., IN.
- 1390      iii. **Stewart Lee Lee** was born on 28 Jun 1961.
- 1391      iv. **Eric Scott Lee** was born on 30 Aug 1962 in Charleston, Coles Co., IL.

1067. **Opal Bernice Brosman** (William Byrd-8, Alvin D.-7, John-6, Samuel-5, (John) Peter-4, Johannes-3, Frantz-2, Nicholas-1) was born on 16 Dec 1924.

Opal Bernice Brosman and Bennie Shields were married on 17 Dec 1945. **Bennie Shields** was born on 13 Feb 1922.

Bennie Shields and Opal Bernice Brosman had the following children:

- 1392      i. **Earl Fredrick Shields** was born on 21 Aug 1947.
- 1393      ii. **Larry Joe Shields** was born on 1 Dec 1949.
- 1394      iii. **Mary Ann Shields** was born on 17 May 1953.
- 1395      iv. **Robert Lee Shields** was born on 12 Dec 1955.
- 1396      v. **Kenneth Wayne Shields** was born on 9 Oct 1957.

1072. **Della Louise Brosman** (William Byrd-8, Alvin D.-7, John-6, Samuel-5, (John) Peter-4, Johannes-3, Frantz-2, Nicholas-1) was born on 12 Oct 1934.

Della Louise Brosman and Robert Wray were married. **Robert Wray** was born on 23 Jan 1932.

Robert Wray and Della Louise Brosman had the following children:

- 1397      i. **Russell Eugene Wray** was born on 13 Jan 1957.
- 1398      ii. **Nancy Ann Wray** was born on 19 Aug 1958.

1073. **Richard William Brosman** (William Byrd-8, Alvin D.-7, John-6, Samuel-5, (John) Peter-4, Johannes-3, Frantz-2, Nicholas-1) was born on 9 May 1936.

Richard William Brosman and Juanita Salesman were married on 4 Sep 1958. **Juanita Salesman** was born on 16 Jul 1937.

Richard William Brosman and Juanita Salesman had the following children:

- 1399      i. **Patricia Jean Brosman** was born on 7 Nov 1959.
- +1400      ii. **Barbara Sue Brosman**, born 7 Sep 1961; married Robert Livingston, 27 May 1979.
- +1401      iii. **Ronnie William Brosman**, born 24 Oct 1962; married Tammy LeAnn Tucker, 3 Dec 1983.
- 1402      iv. **Paul Dewayne Brosman** was born on 18 Sep 1968.

1074. **Ester Noami Brosman** (William Byrd-8, Alvin D.-7, John-6, Samuel-5, (John) Peter-4, Johannes-3, Frantz-2,



## Descendants of Nicholas Brosman

31 December 2011

Nicholas-1) was born on 15 Nov 1939.

Ester Naomi Brosman and Donald L. Wathen were married. **Donald L. Wathen** was born (date unknown).

Donald L. Wathen and Ester Naomi Brosman had the following children:

- 1403      i. **Linda Kay Wathen** was born on 17 Sep 1964.
- 1404      ii. **Diana Lynn Wathen** was born on 15 Dec 1966.
- 1405      iii. **Peggy Elaine Wathen** was born on 6 Feb 1968.

1077. **Betty Brosman** (Aden-8, Alvin D.-7, John-6, Samuel-5, (John) Peter-4, Johannes-3, Frantz-2, Nicholas-1) was born on 2 Aug 1927.

Betty Brosman and John Gelback were married. **John Gelback** was born on 5 Oct 1925.

John Gelback and Betty Brosman had the following children:

- 1406      i. **J. D. Gelback** was born on 13 May 1948.
- 1407      ii. **Mark Gelback** was born on 16 Nov 1956.
- 1408      iii. **Timothy Aden Gelback** was born on 30 Jun 1962.

1078. **Wilma Brosman** (Aden-8, Alvin D.-7, John-6, Samuel-5, (John) Peter-4, Johannes-3, Frantz-2, Nicholas-1) was born on 16 Aug 1930.

Wilma Brosman and Marvin Hays were married in Oct 1947. **Marvin Hays** was born on 3 Apr 1926.

Marvin Hays and Wilma Brosman had the following children:

- 1409      i. **Steven Hays** was born on 1 May 1950.
- 1410      ii. **Dennis Lee Hays** was born (date unknown).
- 1411      iii. **(unknown) Hays** was born on 11 Jun 1954.

1079. **Gilbert Brosman** (Aden-8, Alvin D.-7, John-6, Samuel-5, (John) Peter-4, Johannes-3, Frantz-2, Nicholas-1) was born on 25 Jan 1933.

Gilbert Brosman and Nancy Barrett were married. **Nancy Barrett** was born (date unknown).

Gilbert Brosman and Nancy Barrett had the following children:

- +1412      i. **Allen Ray Brosman**, born 3 Oct 1952; married Sandy Numan, 12 Apr 1974.
- +1413      ii. **Judy Brosman**, born 9 Nov 1954; married James Bolduc.
- 1414      iii. **Joan Brosman** was born in 1954. She died on 6 Jul 1963 at the age of 9. Drowned.

1080. **Melvin Brosman** (Aden-8, Alvin D.-7, John-6, Samuel-5, (John) Peter-4, Johannes-3, Frantz-2, Nicholas-1) was born

## Descendants of Nicholas Brossman

31 December 2011

on 12 Jan 1936.

Melvin Brosman and Ruth Ann Elliot were married on 22 Jul 1955. **Ruth Ann Elliot** was born on 16 May 1937.

Melvin Brosman and Ruth Ann Elliot had the following children:

- 1415      i. **Melvin Ray Brossman** was born on 6 Jan 1957.
- 1416      ii. **David Brossman** was born on 18 Aug 1962.
- 1417      iii. **Mary Ruth Brossman** was born on 13 Sep 1965.
- 1418      iv. **Stephen Charles Brossman** was born on 11 Dec 1967.

1081. **Terry Brosman** (Aden-8, Alvin D.-7, John-6, Samuel-5, (John) Peter-4, Johannes-3, Frantz-2, Nicholas-1) was born on 15 Aug 1953.

Terry Brosman and Nancy Ferran were married in 1972. **Nancy Ferran** was born (date unknown).

Terry Brosman and Nancy Ferran had the following children:

- 1419      i. **Jeffery Brossman** was born on 13 Sep 1975.
- 1420      ii. **Ryan Brossman** was born on 8 Jun 1978.

1082. **Elizabeth L. Brosman** (Bernard G.-8, Alvin D.-7, John-6, Samuel-5, (John) Peter-4, Johannes-3, Frantz-2, Nicholas-1) was born on 21 Dec 1926. She died on 6 Mar 1984 at the age of 57.

Elizabeth L. Brosman and Imer O. Williams were married. **Imer O. Williams** was born on 5 Jun 1906. He died on 5 Nov 1967 at the age of 61. He was buried in Valhalla Mem. Gardens, Bloomington, Monroe Co., IN.

1084. **Virgina Brosman** (Bernard G.-8, Alvin D.-7, John-6, Samuel-5, (John) Peter-4, Johannes-3, Frantz-2, Nicholas-1) was born on 31 Mar 1929.

Notes from Kim Prather, grand - daughter in law of Virginia Brosman.  
Each of the following children apparently had a different father.  
Roberta Mae, Kenneth Joseph, Rebecca Ann, Joe Oliver, Valerie Ann.

JWB Note: Because of the different and unknown fathers I have listed these children with the last name as Brosman with the exception of Kenneth Joseph. I also do not know the validity of the children with the (unknown) Cravens but have listed them as they appear on the Lou Moorecraft site.  
End of notes.

**(unknown) Cravens** was born (date unknown).

**(unknown) Cravens** and Virgina Brosman had the following children:

- 1421      i. **Roberta Mae Brosman** was born on 19 May 1946.<sup>12</sup>
- +1422      ii. **Kenneth Joseph Cain**, born 26 Aug 1951; married Brenda Carol Briley, 5 May 1973, Indianapolis, IN.

## Descendants of Nicholas Brosman

31 December 2011

- 1423     iii. **Rebecca Ann Brosman** was born on 23 Apr 1953.<sup>12</sup>
- 1424     iv. **Joey Oliver Brosman** was born in 1955.<sup>169</sup>
- 1425     v. **Valorie Ann Brosman** was born on 25 Dec 1957.<sup>12</sup> She was adopted in directly from the hospital.<sup>169</sup>
- 1426     vi. **Jacklyn Cravens** was born on 17 Feb 1978.<sup>12</sup>
- 1427     vii. **Anthony Joseph Cravens** was born on 5 Jul 1983.<sup>12</sup>

1085. **David Algier Brosman** (Bernard G.-8, Alvin D.-7, John-6, Samuel-5, (John) Peter-4, Johannes-3, Frantz-2, Nicholas-1) was born on 22 May 1931. He died about 1968 at the age of 37 in Chicago, Cook Co., IL.

David Algier Brosman and Betty Jean Miller were married. **Betty Jean Miller** was born on 10 Mar 1928 in Chicago, Cook Co., IL.

David Algier Brosman and Betty Jean Miller had the following children:

- 1428     i. **Patricia Jean Brosman** was born on 28 Feb 1949.
- 1429     ii. **Linda D. Brosman** was born in 1950. She died in 1950 at the age of 0. She was buried in Valhalla Mem. Gardens, Bloomington, Monroe Co., IN.
- 1430     iii. **Pamela Sue Brosman** was born in Jun 1952.

1086. **Juanita Brosman** (Bernard G.-8, Alvin D.-7, John-6, Samuel-5, (John) Peter-4, Johannes-3, Frantz-2, Nicholas-1) was born on 28 Apr 1937.

Juanita Brosman and Gus Cappos were married on 11 Jul 1957. **Gus Cappos** was born on 10 Mar 1928.

1087. **Peggy Brosman** (Bernard G.-8, Alvin D.-7, John-6, Samuel-5, (John) Peter-4, Johannes-3, Frantz-2, Nicholas-1) was born on 14 Dec 1939.

Peggy Brosman and Edgar Rae Prothero were married on 29 Jun 1958. **Edgar Rae Prothero** was born on 24 Dec 1934.

1088. **Bernard Brosman** (Bernard G.-8, Alvin D.-7, John-6, Samuel-5, (John) Peter-4, Johannes-3, Frantz-2, Nicholas-1) was born on 4 May 1942.<sup>170</sup> He died on 8 Jun 2005 at the age of 63 in Marion, IL.<sup>170</sup>

Notes from the Blue Funeral Home, Inc Obituaries

MARION-Bernard Brosman, 63, of Herrin passed away at 8:15 AM, Wednesday, June 8, 2005 at Fountains Nursing Home in Marion.

According to his wishes his body will be cremated. Blue Funeral Home in Marion is in charge of the arrangements.

Mr. Brosman was born on May 4, 1942 in Bloomington, Indiana to Bernard G. and Bertha (Skirvin) Brosman.

Survivors include children, Alice Brosman, Daniel Brosman, Christine Brosman, Theresa Brosman, David Brosman and Deborah Brosman.

Brothers, Robert Allgood, Richard Browman. Sisters, Peggy Prothero, Juanita West, Barbara Tillich. Grandchildren, Ashley

## Descendants of Nicholas Brosman

31 December 2011

Brosman, Lisette Brosman, Jennifer Brosman, Kimberly Brosman, Andrew Singh, Anthony Brosman, Haley Brosman, Destiny Brosman, Mariah Brosman, Alyssa Brosman, And Jaylen Jones.  
End of note.

Bernard Brosman was married.

Bernard Brosman had the following children:

- 1431 i. **Alice Lee Brosman** was born on 2 Apr 1967.
- 1432 ii. **Deborah Brosman** was born on 6 Mar 1968.
- 1433 iii. **Theresa Lynn Brosman** was born on 17 Aug 1970.
- 1434 iv. **David Martin Brosman** was born on 22 Oct 1972.
- +1435 v. **Daniel Wayne Brosman**, born 9 Sep 1975.
- 1436 vi. **Christine Marie Brosman** was born on 17 Sep 1977.

1089. **Richard Brosman** (Bernard G.-8, Alvin D.-7, John-6, Samuel-5, (John) Peter-4, Johannes-3, Frantz-2, Nicholas-1) was born on 1 Dec 1944.

Richard Brosman and Dianna (unknown) were married on 17 Aug 1963. **Dianna (unknown)** was born on 23 Sep 1944.

Richard Brosman and Dianna (unknown) had the following children:

- 1437 i. **Leanard Brosman** was born on 2 Feb 1965.
- 1438 ii. **Mickael Brosman** was born on 17 Dec 1966.
- 1439 iii. **Teresa Brosman** was born on 29 Aug 1969.
- 1440 iv. **Michael Brosman** was born on 11 Oct 1971.

1090. **Barbara Brosman** (Bernard G.-8, Alvin D.-7, John-6, Samuel-5, (John) Peter-4, Johannes-3, Frantz-2, Nicholas-1) was born (date unknown).

Barbara Brosman and John Tillick were married on 23 Sep 1950.<sup>12</sup> **John Tillick** was born on 3 Dec 1928.<sup>12</sup> He died on 24 Sep 1982 at the age of 53.<sup>12</sup>

John Tillick and Barbara Brosman had the following children:

- 1441 i. **John Tillick Jr.** was born about 1952.<sup>12</sup>
- 1442 ii. **Freddie Tillick** was born about 1955.<sup>12</sup>
- 1443 iii. **Cindy Tillick** was born about 1955.<sup>12</sup>

1091. **Eugene J. (EJ) Brosman** (Andrew Joseph (Andy)-8, Alvin D.-7, John-6, Samuel-5, (John) Peter-4, Johannes-3, Frantz-2, Nicholas-1) was born on 17 Aug 1927 in Bloomington, Monroe Co., IN.<sup>134</sup> He graduated in 1942 in Monticello High School.<sup>134</sup> He died on 31 Dec 2003 at the age of 76 in the Bryant Nursing Center, Edmond, OK.<sup>134</sup> Eugene served in the military Merchant Marine during WWII.<sup>134</sup>

Note Published in The Oklahoman Obituaries on 1/6/2004

Eugene J. 'E.J.' Brosman, 76, of Jones, OK died Wednesday, December 31, 2003 at 11:40 AM at Bryant Nursing Center in Edmond, OK. He was born on August 17, 1927 in Bloomington, Indiana to the late Andrew Brosman and the late Effie

## Descendants of Nicholas Brosman

31 December 2011

Brown. He graduated from Monticello High School in 1942. Mr. Brosman was a Merchant Marine during WWII. 'E.J.' was a retired truck driver for Wonder Bread. For the past 20 years he owned and operated Jones Auto Center and Wrecker Service in Oklahoma. He attended the Cowboy Church in Oklahoma City, Oklahoma. Memorials may be made to the White County Food Pantry or to a charity according to the donor's wishes. He is survived by 4 sons: Ken Brosman of Huntington, IN, Jeff Brosman of Ronoake, IN, Cory Brosman of Aurora, Nebraska, Dan Brosman, Louisiana; 3 daughters: Rita Stroh of Huntington, IN, Rosemarie Luibbe of Aurora, Nebraska, Heather Lantz of Lincoln, Nebraska; 13 grandchildren; and a sister, Maxine Condra of Greenfield, IN. He was preceded in death by his parents; a brother Don Brosman; and an infant son. Burial Place is Riverview I.O.O.F. Visitation will be 11 AM to 1 PM, Thursday, January 8, 2004 at the Funeral Home. Services at Fisher Voorhis Draper Chapel, Thursday, January 8, 2004, 1:00 PM. Celebrant: Carla Barker.  
End of note.

Eugene J. (EJ) Brosman had the following children:

- +1444      i. **Kenneth Eugene Brosman**, born 7 Oct 1952.
- 1445      ii. **Jeffery Brosman** was born (date unknown).
- 1446      iii. **Cory Brosman** was born (date unknown).
- 1447      iv. **Daniel Brosman** was born (date unknown).
- +1448      v. **Rita Brosman**, married unknown Stroh.
- +1449      vi. **Rosemarie Brosman**, married unknown Luibbe.
- +1450      vii. **Heather Brosman**, married unknown Lantz.

1099. **Sue Brosman** (Don Elmo-8, Alvin D.-7, John-6, Samuel-5, (John) Peter-4, Johannes-3, Frantz-2, Nicholas-1) was born on 13 Aug 1937.

Sue Brosman and (unknown) Catt were married. **(unknown) Catt** was born (date unknown).

1100. **Joyce Brosman** (Don Elmo-8, Alvin D.-7, John-6, Samuel-5, (John) Peter-4, Johannes-3, Frantz-2, Nicholas-1) was born on 5 Aug 1944.

Joyce Brosman and (unknown) Hickman were married about 1960. **(unknown) Hickman** was born (date unknown).

(unknown) Hickman and Joyce Brosman had the following child:

- 1451      i. **John Richard Hickman** was born on 2 Jun 1962.

1101. **Don Elmo Brosman Jr.** (Don Elmo-8, Alvin D.-7, John-6, Samuel-5, (John) Peter-4, Johannes-3, Frantz-2, Nicholas-1) was born on 10 Jan 1947.

Don Elmo Brosman Jr. and Berth (unknown) were married. **Berth (unknown)** was born (date unknown).

Don Elmo Brosman and Berth (unknown) had the following children:

- 1452      i. **Crystal Brosman** was born (date unknown).

## Descendants of Nicholas Brosman

31 December 2011

- 
- 1453      ii. **Stephen Brosman** was born (date unknown).
  - 1454      iii. **Amanda Brosman** was born (date unknown).

1103. **Michael Brosman** (Carl Emanuel-8, Alvin D.-7, John-6, Samuel-5, (John) Peter-4, Johannes-3, Frantz-2, Nicholas-1) was born (date unknown).

Michael Brosman and Donna Aynes were married. They were divorced. **Donna Aynes** was born about 1940 in Bloomington, Monroe Co., IN.

1104. **Deanna Lynn Brosman** (Ira R.-8, Alvin D.-7, John-6, Samuel-5, (John) Peter-4, Johannes-3, Frantz-2, Nicholas-1) was born on 12 Mar 1949.<sup>136</sup>

Deanna Lynn Brosman and (unknown) Peden were married.<sup>136</sup> **(unknown) Peden** was born about 1940.

1107. **Mary Jane Brosman** (Ira R.-8, Alvin D.-7, John-6, Samuel-5, (John) Peter-4, Johannes-3, Frantz-2, Nicholas-1) was born on 24 Jul 1958.<sup>136</sup>

Mary Jane Brosman and (unknown) Jacobus were married.<sup>136</sup> **(unknown) Jacobus** was born (date unknown).

1110. **Earl H. Brosman Jr.** (Earl H.-8, Albert D.-7, John-6, Samuel-5, (John) Peter-4, Johannes-3, Frantz-2, Nicholas-1) was born on 22 Jan 1945.<sup>12</sup>

Earl H. Brosman Jr. and Mary Dickens were married on 15 Jul 1972.<sup>12</sup> **Mary Dickens** was born on 2 Oct 1946.

1111. **Grace Brosman** (Earl H.-8, Albert D.-7, John-6, Samuel-5, (John) Peter-4, Johannes-3, Frantz-2, Nicholas-1) was born on 15 Jan 1947.<sup>12</sup>

Grace Brosman and Jerry New were married on 5 Jul 1968.<sup>12</sup> **Jerry New** was born on 27 May 1947.

Jerry New and Grace Brosman had the following children:

- 1455      i. **Kevin New** was born on 16 Nov 1972.
- 1456      ii. **Devin New** was born on 5 Jan 1976.

1116. **Clarence Howard Brosman Jr.** (Clarence Howard-8, Albert D.-7, John-6, Samuel-5, (John) Peter-4, Johannes-3,

## Descendants of Nicholas Brosman

31 December 2011

Frantz-2, Nicholas-1) was born on 14 Jul 1928 in Crooksville, IN.<sup>12,137</sup> He died on 28 Dec 1976 at the age of 48 in Juno, AK.<sup>137</sup> He was a pilot and was killed in an airplane crash.

Notes by Wayne Howard Brosman:

Howard Brosman Jr. was a General Contractor and restaurant owner in Anchorage, Alaska. He moved to Alaska in the late 50's and worked for the State of Alaska Division of Highways. Later he owned H&H Construction completing various projects in Anchorage and over many rural areas of Alaska. He was an avid pilot and owned several planes, some he had rebuilt. In the early seventies he owned and operated a placer gold mine near Kantishna, Alaska in what is now the Denali National Park. At the time of his death he was in the restaurant business.

End of notes.

Clarence Howard Brosman Jr. and Phyliss Furgerson were married in 1949 in Tonopah, NV.<sup>137</sup> **Phyliss Furgerson** was born (date unknown).

Clarence Howard Brosman and Phyliss Furgerson had the following child:

- +1457      i. **Wayne Howard Brosman**, born 28 Apr 1953; married Deborah Karen Barnes, Anchorage, AK.

1119. **Wilma Jean Brosman** (Paul-8, Albert D.-7, John-6, Samuel-5, (John) Peter-4, Johannes-3, Frantz-2, Nicholas-1) was born on 17 Mar 1933.<sup>12</sup>

Wilma Jean Brosman and James Ayres were married.<sup>12</sup> **James Ayres** was born (date unknown).

James Ayres and Wilma Jean Brosman had the following children:

- 1458      i. **Michael Ayres** was born (date unknown).
- 1459      ii. **Richard Ayres** was born (date unknown).

Wilma Jean Brosman and Odeal Puett were married.<sup>12</sup> **Odeal Puett** was born (date unknown).

Odeal Puett and Wilma Jean Brosman had the following children:

- 1460      i. **Tereas Puett** was born (date unknown).
- 1461      ii. **Kelvin Puett** was born (date unknown).

1120. **Beverly K. Brosman** (Paul-8, Albert D.-7, John-6, Samuel-5, (John) Peter-4, Johannes-3, Frantz-2, Nicholas-1) was born on 8 Sep 1943.<sup>12</sup>

Beverly K. Brosman and Charles Larimer were married.<sup>12</sup> **Charles Larimer** was born (date unknown).

Charles Larimer and Beverly K. Brosman had the following children:

- 1462      i. **Kenneth Larimer** was born (date unknown).
- 1463      ii. **Annita Larimer** was born (date unknown).

## Descendants of Nicholas Brosman

31 December 2011

1121. **Leslie W. Brosman** (Paul-8, Albert D.-7, John-6, Samuel-5, (John) Peter-4, Johannes-3, Frantz-2, Nicholas-1) was born on 28 Mar 1944.<sup>12</sup>

Leslie W. Brosman and Jenny (unknown) were married.<sup>12</sup> **Jenny (unknown)** was born (date unknown).

Leslie W. Brosman and Jenny (unknown) had the following children:

- 1464      i. **Laura Brosman** was born on 14 Nov 1965.<sup>12</sup>
- 1465      ii. **Anthony Brosman** was born on 8 Aug 1967.<sup>12</sup>

1122. **James L. Brosman** (Paul-8, Albert D.-7, John-6, Samuel-5, (John) Peter-4, Johannes-3, Frantz-2, Nicholas-1) was born on 1 May 1944.<sup>12</sup>

James L. Brosman and Mary Terrell were married on 16 Oct 1970.<sup>12</sup> **Mary Terrell** was born on 13 Oct 1943.

James L. Brosman and Mary Terrell had the following children:

- 1466      i. **Michael Robbin Brosman** was born on 29 Oct 1961.<sup>12</sup>
- 1467      ii. **Rockie Dale Brosman** was born on 5 Sep 1965.<sup>12</sup>
- 1468      iii. **Mary Elizabeth Brosman** was born on 30 Mar 1975.<sup>12</sup>
- 1469      iv. **Leaon Brosman** was born on 13 Feb 1977.<sup>12</sup>

James L. Brosman and Sharon Garden were married.<sup>12</sup> **Sharon Garden** was born (date unknown).

1123. **Ronald P. Brosman** (Paul-8, Albert D.-7, John-6, Samuel-5, (John) Peter-4, Johannes-3, Frantz-2, Nicholas-1) was born on 24 Dec 1949.<sup>12</sup>

Ronald P. Brosman and Sharon (unknown) were married.<sup>12</sup> **Sharon (unknown)** was born on 23 Sep 1951.

Ronald P. Brosman and Sharon (unknown) had the following children:

- 1470      i. **Debbie Brosman** was born on 3 Sep 1971.<sup>12</sup>
- 1471      ii. **Barbie Brosman** was born on 8 Dec 1977.<sup>12</sup>

1124. **Daniel William Bressman** (Daniel Oliver-8, Daniel Adam-7, Jacob-6, Benjamin-5, (John) Peter-4, Johannes-3, Frantz-2, Nicholas-1) was born on 11 Mar 1922 in Cooperton, OK.<sup>64-65</sup> He died on 24 Nov 1994 at the age of 72.<sup>37</sup>

Daniel William Bressman and Bessie Wright were married on 3 Sep 1940.<sup>64</sup> **Bessie Wright** was born (date unknown).

1125. **Louis James Bressman** (Daniel Oliver-8, Daniel Adam-7, Jacob-6, Benjamin-5, (John) Peter-4, Johannes-3, Frantz-2, Nicholas-1) was born on 5 Aug 1923 in Cooperton, OK.<sup>64-65</sup>



Louis James Bressman and Betty Jo Glouye were married on 14 Sep 1946.<sup>64</sup> **Betty Jo Glouye** was born (date unknown).

1126. **Lawerence Richard Bressman** (Daniel Oliver-8, Daniel Adam-7, Jacob-6, Benjamin-5, (John) Peter-4, Johannes-3, Frantz-2, Nicholas-1) was born on 2 Aug 1925 in Hinton, Canadian Co., OK.<sup>64-65</sup>

Lawerence Richard Bressman and Doris Anne Dowlen were married on 18 Mar 1952 in Temple, Cotton Co., OK.<sup>64</sup> **Doris Anne Dowlen** was born in 1929.

Lawerence Richard Bressman and Doris Anne Dowlen had the following children:

- +1472 i. **Phillip Richard Bressman**, born 1953, Lawton, Comanche Co., OK; married Patricia Diane Barnette, 13 Apr 1979, Nashville, Davidson Co., TN.
- +1473 ii. **Thomas Richard Bressman**, born 1955, Lawton, Comanche Co., OK; married Mary Arkard, 22 Aug 1977, Lawton, Comanche Co., OK.
- 1474 iii. **Carolyn Leanne Bressman** was born on 24 Jul 1962 in Lawton, Comanche Co., OK.
- 1475 iv. **Lisa Gayle Bressman** was born on 25 May 1964 in Lawton, Comanche Co., OK.

1127. **Dorie (Doris) LeRoy Bressman** (Daniel Oliver-8, Daniel Adam-7, Jacob-6, Benjamin-5, (John) Peter-4, Johannes-3, Frantz-2, Nicholas-1) was born on 16 Nov 1927 in Hinton, Canadian Co., OK.<sup>64-65</sup>

Dorie (Doris) LeRoy Bressman and Jackie Ralph McIntosh were married on 28 Jun 1949.<sup>64</sup> **Jackie Ralph McIntosh**, son of Ralph Elijah McIntosh and Issey E. Howard, was born (date unknown).

1128. **Billy Joe Bressman** (Daniel Oliver-8, Daniel Adam-7, Jacob-6, Benjamin-5, (John) Peter-4, Johannes-3, Frantz-2, Nicholas-1) was born on 21 Feb 1930 in Hinton, Canadian Co., OK.<sup>64-65</sup>

Billy Joe Bressman and Phyllis Joann Graves were married on 6 Sep 1958.<sup>64</sup> **Phyllis Joann Graves** was born (date unknown).

1129. **Bobby Lee Bressman** (Daniel Oliver-8, Daniel Adam-7, Jacob-6, Benjamin-5, (John) Peter-4, Johannes-3, Frantz-2, Nicholas-1) was born on 31 Jan 1932 in Hinton, Canadian Co., OK.<sup>64-65</sup>

Bobby Lee Bressman and Clara Glenelle. Hillary were married on 14 Dec 1954.<sup>64</sup> **Clara Glenelle. Hillary** was born (date unknown).

Bobby Lee Bressman and Clara Glenelle. Hillary had the following children:

- 1476 i. **Robert Paul Bressman** was born (date unknown).
- +1477 ii. **Brenda Lenelle Bressman**, married (unknown) Callahan.

1130. **Dorothy Woneta Bressman** (Donald Adam-8, Daniel Adam-7, Jacob-6, Benjamin-5, (John) Peter-4, Johannes-3, Frantz-2, Nicholas-1) was born on 28 Oct 1932 in Hinton, Canadian Co., OK.

Dorothy Woneta Bressman and John Edward Burcham were married on 24 Jul 1950. **John Edward Burcham** was born on 23 Feb 1931 in Elgin, Comanche Co., OK.<sup>65</sup> He died on 5 Jan 2004 at the age of 72 in Lexington, OK.<sup>65</sup>

John Edward Burcham and Dorothy Woneta Bressman had the following children:

- +1478      i. **William Todd Burcham**, born 5 Jan 1952, Elgin, Comanche Co., OK; married Teresa Ann Hicks, 30 Aug 1975, Moore, Cleveland Co., OK.
- +1479      ii. **Terry Van Burcham**, born 3 Mar 1953, Lawton, Comanche Co., OK; married Carolyn Sue Stevens, 23 Mar 1973.
- +1480      iii. **Darwin Hoyt Burcham**, born 25 Jul 1956, Lawton, Comanche Co., OK; married Kim Middleton, 26 May 1978.

1131. **Donnielee Bressman** (Donald Adam-8, Daniel Adam-7, Jacob-6, Benjamin-5, (John) Peter-4, Johannes-3, Frantz-2, Nicholas-1) was born on 9 Mar 1934 in Elgin, Comanche Co., OK.

Donnielee Bressman and Jay Dee Gamble were married on 15 Jan 1955 in Elgin, Comanche Co., OK. **Jay Dee Gamble** was born on 27 Nov 1936 in Oklahoma City, OK.

Jay Dee Gamble and Donnielee Bressman had the following child:

- +1481      i. **Barbara Lee Gamble**, born 15 Oct 1963, Oklahoma City, OK; married Franklin Wayne Lilley, 15 Dec 1979.

1133. **Dee W. Bressman** (Donald Adam-8, Daniel Adam-7, Jacob-6, Benjamin-5, (John) Peter-4, Johannes-3, Frantz-2, Nicholas-1) was born on 7 Feb 1937 in Lawton, Comanche Co., OK. He died on 11 Oct 1993 at the age of 56 in Walters, Comanche Co., OK.<sup>65</sup>

Dee W. Bressman and Patricia Gail Compton were married on 1 May 1957 in Richard's Spur, Elgin Co., OK. **Patricia Gail Compton** was born (date unknown).

Dee W. Bressman and Patricia Gail Compton had the following child:

- +1482      i. **Sheryl Ann Bressman**, born 30 Aug 1959, Lawton, Comanche Co., OK; married Brad Ingoe.

Dee W. Bressman and Anna Rosalie Clark were married on 26 Jan 1963 in Lawrenceville, Lawrence Co., IL. **Anna Rosalie Clark** was born (date unknown).

Dee W. Bressman and Bonnita Marie Cox were married on 21 May 1977 in Ryan, Jefferson Co., OK. **Bonnita Marie Cox** was born on 29 Apr 1946 in Chickasha, Grady Co., OK.

## Descendants of Nicholas Brossman

31 December 2011

Dee W. Bressman and Bonnita Marie Cox had the following children:

- 1483      i. **Carrie Leigh Bressman** was born on 20 Mar 1980 in Lawton, Comanche Co., OK.<sup>65</sup>
- 1484      ii. **Daniel Lee Bressman** was born on 20 Mar 1980 in Lawton, Comanche Co., OK.<sup>65</sup>

1134. **George Joseph Bressman** (Donald Adam-8, Daniel Adam-7, Jacob-6, Benjamin-5, (John) Peter-4, Johannes-3, Frantz-2, Nicholas-1) was born on 8 Oct 1938 in Lawton, Comanche Co., OK.

George Joseph Bressman and Myrtle Lou Tate were married on 29 May 1958 in Lawton, Comanche Co., OK. **Myrtle Lou Tate** was born on 16 Oct 1939 in Fort Cobb, Cadssman Co., OK.

George Joseph Bressman and Myrtle Lou Tate had the following children:

- +1485      i. **Joseph Kevin Bressman**, born 17 Mar 1959, Lawton, Comanche Co., OK; married Peggy Wertz, 3 Feb 1985, Lawton, Comanche Co., OK.
- +1486      ii. **Paul Lee Bressman**, born 12 Aug 1968, Lawton, Comanche Co., OK; married Susanne Clinton; married Paige (unknown).

1135. **Judith Elaine Bressman** (Donald Adam-8, Daniel Adam-7, Jacob-6, Benjamin-5, (John) Peter-4, Johannes-3, Frantz-2, Nicholas-1) was born on 17 Aug 1943 in Lawton, Comanche Co., OK.<sup>65</sup> She died on 30 Aug 1999 at the age of 56 in Lawton, Comanche Co., OK.<sup>65</sup>

Judith Elaine Bressman and William James Norton were married on 22 Nov 1961 in Richard's Spur, Elgin Co., OK.<sup>65</sup> **William James Norton**, son of James Taylor Norton and Ellen Francis Jenkins, was born on 12 Feb 1942 in Indianahoma, Comanche Co., OK.<sup>65</sup>

William James Norton and Judith Elaine Bressman had the following children:

- +1487      i. **Donald James Norton**, born 8 Nov 1962, Lawton, Comanche Co., OK; married Monette Wynona Harris (Ogg); married Karen Marie Wetherbee, 23 Sep 1989, The Dalles, Wasco Co., OR.
- +1488      ii. **Nancy Ann Norton**, born 9 Sep 1964, Lawton, Comanche Co., OK; married Bruce Howard Hamilton, 30 May 1993, Monterey, CA.
- +1489      iii. **Russell William Norton**, born 28 Jun 1967, Lawton, Comanche Co., OK; married Lori Ann Neal, 7 Feb 1987, Albany, Linn Co., OR.

Judith Elaine Bressman and Edward James Becerra were married on 27 Feb 1982 in Reno, Washoe Co., NV.<sup>65</sup> **Edward James Becerra** was born on 24 Jun 1938 in Ann Arbor, Washtenaw Co., MI.

1136. **Vola Kay Bressman** (Donald Adam-8, Daniel Adam-7, Jacob-6, Benjamin-5, (John) Peter-4, Johannes-3, Frantz-2, Nicholas-1) was born on 21 Sep 1946 in Lawton, Comanche Co., OK.<sup>65</sup>

Vola Kay Bressman and Eulist Gerald Jones were married on 26 Aug 1963 in Wichita Falls, Clay Co., TX. **Eulist Gerald Jones** was born on 16 Jan 1943 in Elgin, Comanche Co., OK.

## Descendants of Nicholas Brossman

31 December 2011

Eulist Gerald Jones and Vola Kay Bressman had the following children:

- +1490      i. **Angela Kay Jones**, born 1 Jun 1964, Lawton, Comanche Co., OK; married Billy W. McDonald, 10 Jun 1983, Stearling, Comanche Co., OK.
- 1491      ii. **Tammy LaRue Jones** was born on 3 May 1966 in Cyril, Caddo Co., OK.
- 1492      iii. **Adam Gerald Jones** was born on 16 Sep 1970 in Lawton, Comanche Co., OK.

1138. **Georgia Gay Bressman** (George Gaylord-8, Daniel Adam-7, Jacob-6, Benjamin-5, (John) Peter-4, Johannes-3, Frantz-2, Nicholas-1) was born on 30 Jun 1947 in Lawton, Comanche Co., OK.

Georgia Gay Bressman and Harlen Lloyd Ferguson were married. . **Harlen Lloyd Ferguson** was born (date unknown).

Harlen Lloyd Ferguson and Georgia Gay Bressman had the following child:

- 1493      i. **Tammy Ferguson** was born on 10 Aug 1966 in Landstuhl, Germany.

1140. **Daniel Franklin Bromley** (Florence Margaret Bressman-8, Daniel Adam-7, Jacob-6, Benjamin-5, (John) Peter-4, Johannes-3, Frantz-2, Nicholas-1) was born on 21 Oct 1937 in New London, New London Co., CT.<sup>32</sup>

Daniel Franklin Bromley and Helen Bernice Harnes were married on 18 Apr 1959.<sup>65</sup> **Helen Bernice Harnes** was born on 6 May 1940 in Joplin, Jasper Co., MO.<sup>65</sup>

Daniel Franklin Bromley and Helen Bernice Harnes had the following child:

- 1494      i. **Daniel Franklin Bromley Jr.** was born on 25 Jan 1960 in Baxter Springs, Cherokee Co., KS.<sup>65</sup>

1141. **Schandera Margaret Bromley** (Florence Margaret Bressman-8, Daniel Adam-7, Jacob-6, Benjamin-5, (John) Peter-4, Johannes-3, Frantz-2, Nicholas-1) was born on 27 Oct 1938 in Westerly, Washington Co., RI.<sup>32</sup>

Schandera Margaret Bromley and Billy Rex Ryan were married on 26 Jun 1955 in Galina, Cherokee Co., KS.<sup>65</sup> **Billy Rex Ryan** was born on 29 Aug 1932 in Galina, Cherokee Co., KS.<sup>65</sup>

Billy Rex Ryan and Schandera Margaret Bromley had the following children:

- 1495      i. **Billy Rex Ryan Jr.** was born on 22 Oct 1957 in Joplin, Jasper Co., MO.<sup>65</sup>
- 1496      ii. **Michael Dean Ryan** was born on 7 Oct 1961 in Joplin, Jasper Co., MO.<sup>65</sup>

1142. **Charles Gaylord Bromley** (Florence Margaret Bressman-8, Daniel Adam-7, Jacob-6, Benjamin-5, (John) Peter-4, Johannes-3, Frantz-2, Nicholas-1) was born on 29 Jun 1940 in New London, New London Co., CT.<sup>32</sup>

Charles Gaylord Bromley and Shirley Wayne Johnson were married on 4 Dec 1960 in Ft. Campbell, Montgomery Co., TN.<sup>65</sup> **Shirley Wayne Johnson** was born on 8 Nov 1938 in Mannington, Christian Co., KY.<sup>65</sup>

1152. **Donald James Bressman** (John William-8, Robert "Bert" Jacob-7, Jacob-6, Benjamin-5, (John) Peter-4, Johannes-3, Frantz-2, Nicholas-1) was born on 9 Aug 1920 in Bellevue, Sarpy Co., NE. He died on 7 Mar 1988 at the age of 67 in Council Bluffs, Pottawattamie Co., IA.

Donald James Bressman and Laura L. Chambers were married on 30 Sep 1946 in Marysville, Marshall Co., KS. **Laura L. Chambers** was born on 2 Oct 1920.<sup>37</sup> She died in Sep 1971 at the age of 50.<sup>37</sup>

Donald James Bressman and Laura L. Chambers had the following children:

- 1497      i. **Sue Ann Decker** was born (date unknown).
- 1498      ii. **Donna Lee Bressman** was born (date unknown).
- 1499      iii. **Donald Ervin Bressman** was born (date unknown).

1153. **John William Bressman Jr.** (John William-8, Robert "Bert" Jacob-7, Jacob-6, Benjamin-5, (John) Peter-4, Johannes-3, Frantz-2, Nicholas-1) was born (date unknown).

John William Bressman Jr. and Anna Margaret Sell were married. **Anna Margaret Sell**, daughter of Carl Sell and Ora Adeline Miniumn, was born (date unknown).

John William Bressman and Anna Margaret Sell had the following child:

- +1500      i. **Margaret Bressman**, married Richard Bond.



1156. **Carl Leonard Bressman** (John William-8, Robert "Bert" Jacob-7, Jacob-6, Benjamin-5, (John) Peter-4, Johannes-3, Frantz-2, Nicholas-1) was born about 1927.

Carl Leonard Bressman and Dorthy M. Edwards were married. **Dorthy M. Edwards**, daughter of Edward John Edwards and Emma McGill Smith, was born (date unknown).

Carl Leonard Bressman and Dorthy M. Edwards had the following children:

- 1501      i. **Living Bressman** was born (date unknown).
- 1502      ii. **Living Bressman** was born (date unknown).

1159. **Jessie James Bressman** (John William-8, Robert "Bert" Jacob-7, Jacob-6, Benjamin-5, (John) Peter-4, Johannes-3, Frantz-2, Nicholas-1) was born (date unknown).

Jessie James Bressman and Sharon Beck were married. **Sharon Beck** was born (date unknown).

## Descendants of Nicholas Brossman

31 December 2011

Jessie James Bressman and Sharon Beck had the following children:

- 1503      i. **Michael James Bressman** was born on 31 Jul 1956.<sup>171</sup>
- 1504      ii. **Orville Paul Bressman** was born on 10 Jun 1957.<sup>171</sup>
- 1505      iii. **Peggy Sue Bressman** was born on 17 Nov 1958.<sup>171</sup>
- 1506      iv. **Pamela Lou Bressman** was born on 17 Nov 1958.<sup>171</sup>
- 1507      v. **Dale Thomas Bressman** was born on 11 Oct 1960.<sup>171</sup>

1167. **Howard Allen Sharon** (Doris Regina Bressman-8, Andrew-7, Jacob-6, Benjamin-5, (John) Peter-4, Johannes-3, Frantz-2, Nicholas-1) was born in 1932 in Chicago, Cook Co., IL.<sup>19</sup> He died in Dec 2006 at the age of 74 in Las Vegas, Clark Co., NV.<sup>19</sup>

Howard Allen Sharon and Nancy Ann Waitkus were married on 28 Apr 1956 in Chicago, Cook Co., IL.<sup>19</sup> **Nancy Ann Waitkus** was born on 26 Jul 1936 in Chicago, Cook Co., IL.<sup>19</sup> She died on 27 Sep 1980 at the age of 44 in Chicago, Cook Co., IL.<sup>19</sup>

Howard Allen Sharon and Nancy Ann Waitkus had the following children:

- 1508      i. **Debra Ann Sharon** was born in 1957.<sup>19</sup>
- 1509      ii. **Lawrence Howard Sharon** was born in 1960.<sup>19</sup>
- +1510      iii. **Corrinne Frances Sharon**, born 1961; married Richard Ian Ellis, 1988, Chicago, Cook Co., IL.
- 1511      iv. **Joseph Walter Sharon** was born in 1962.<sup>19</sup>

1172. **Dennis Charles Brossman** (Charles Kenneth-8, Charles Ezra-7, Ezra-6, Jacob-5, (John) Peter-4, Johannes-3, Frantz-2, Nicholas-1) was born on 17 Nov 1957.

Dennis Charles Brossman and Wendy Jo Bowman were married. **Wendy Jo Bowman** was born (date unknown).

Dennis Charles Brossman and Wendy Jo Bowman had the following children:

- 1512      i. **Michael Dennis Brossman** was born on 12 Jul 1984.<sup>172</sup>
- 1513      ii. **Adam Mark Brossman** was born on 11 Apr 1986.<sup>172</sup>
- 1514      iii. **Kelly Jo Brossman** was born in 1988.<sup>172</sup>

1183. **Russell Edward Brossman** (John Harold-8, Charles Ezra-7, Ezra-6, Jacob-5, (John) Peter-4, Johannes-3, Frantz-2, Nicholas-1) was born on 20 Feb 1959.

Russell Edward Brossman and Lori Ann Ream were married on 5 Jul 1980. **Lori Ann Ream** was born on 31 Aug 1961.

Russell Edward Brossman and Lori Ann Ream had the following children:

- 1515      i. **Nathan Russell Brossman** was born on 6 Aug 1980.
- 1516      ii. **Brandon Edward Brossman** was born on 15 Mar 1982.

Russell Edward Brossman and Jennifer Louise (Wolf) Mease were married on 21 Jul 1992. **Jennifer Louise (Wolf) Mease**,

## Descendants of Nicholas Brossman

31 December 2011

daughter of Marlin Christian Wolf and Dorothy Arlene Schneider, was born on 21 Mar 1959.

1184. **Louise Marie Brossman** (John Harold-8, Charles Ezra-7, Ezra-6, Jacob-5, (John) Peter-4, Johannes-3, Frantz-2, Nicholas-1) was born on 3 Jan 1961.

Louise Marie Brossman and Donald Battestelli were married in Lebanon, Lebanon Co., PA.<sup>172</sup> **Donald Battestelli** was born (date unknown).

1185. **Linda Mae Brossman** (John Harold-8, Charles Ezra-7, Ezra-6, Jacob-5, (John) Peter-4, Johannes-3, Frantz-2, Nicholas-1) was born on 3 Jan 1961.

Linda Mae Brossman and William Paul Brandt were married on 16 Sep 2000 in Holy Trinity Lutheran Church, Lebanon PA.<sup>172</sup> **William Paul Brandt** was born (date unknown).

Linda Mae Brossman and Terence Lee Breen were married on 29 May 1982 in Lebanon, Lebanon Co., PA.<sup>172</sup> **Terence Lee Breen** was born on 16 May 1959.<sup>172</sup> He died on 27 Aug 1997 at the age of 38.<sup>172</sup>

Terence Lee Breen and Linda Mae Brossman had the following children:

- +1517      i. **Justin Thomas Breen**, born 29 Aug 1982; married Levengood Kristen, 22 May 2004, Lebanon, Lebanon Co., PA.
- +1518      ii. **Jennifer Louise Breen**, born 15 Jan 1986; married Justin Michael Drahovsky, 13 May 2006.

1186. **Craig Alan Brossman** (John Harold-8, Charles Ezra-7, Ezra-6, Jacob-5, (John) Peter-4, Johannes-3, Frantz-2, Nicholas-1) was born on 26 Apr 1962.

Craig Alan Brossman and Susan Marie Haas were married on 11 May 1984 in Lebanon, Lebanon Co., PA. **Susan Marie Haas** was born (date unknown).

1187. **George Earl Brossman** (John Harold-8, Charles Ezra-7, Ezra-6, Jacob-5, (John) Peter-4, Johannes-3, Frantz-2, Nicholas-1) was born on 20 Jan 1964.

George Earl Brossman and Susan Christine Wunderlich were married on 20 Sep 1986 in Lebanon, Lebanon Co., PA. They were divorced.<sup>172</sup> **Susan Christine Wunderlich** was born on 25 Jan 1966.

George Earl Brossman and Susan Christine Wunderlich had the following children:

- 1519      i. **Adam Charles Brossman** was born on 8 Sep 1991.
- 1520      ii. **Mathew Travis Brossman** was born on 10 Jul 1995.

1188. **Debra Ann Brossman** (John Harold-8, Charles Ezra-7, Ezra-6, Jacob-5, (John) Peter-4, Johannes-3, Frantz-2, Nicholas-1) was born on 23 Mar 1965.

Debra Ann Brossman and Andrew Francis Hresko were married on 5 Nov 1988. **Andrew Francis Hresko** was born (date unknown).

Andrew Francis Hresko and Debra Ann Brossman had the following children:

- 1521 i. **Samantha Sue Hresko** was born (date unknown).
- 1522 ii. **Catherine Marie Hresko** was born (date unknown).
- 1523 iii. **Rebecca Lynn Hresko** was born (date unknown).
- 1524 iv. **Allison Nichole Hresko** was born (date unknown).

1198. **Carl P. Brickel Jr.** (Helen D. Stoudt-8, Lloyd Daniel-7, Amanda D. Brossman-6, Thomas-5, Johannes "John"-4, Johannes-3, Frantz-2, Nicholas-1) was born on 17 Feb 1926 in Reading, Berks Co., PA.<sup>39</sup> He was christened in 1926 in St. Paul's RC Church, Reading, Berks Co., PA.<sup>39</sup>

Carl P. Brickel Jr. and Mary Ellen Felix were married in Dec 1945.<sup>39</sup> **Mary Ellen Felix** was born on 14 Jun 1927 in Schuylkill Haven, Schuylkill Co., PA.<sup>39</sup>

Carl P. Brickel and Mary Ellen Felix had the following children:

- +1525 i. **Bradley Lee Brickel**, born 8 Mar 1947, Reading, Berks Co., PA; married Beverlee Dot Tertel, 10 Dec 1966, Leesport, Berks Co., PA; married Christine Ann Hartshorne, 17 Aug 1991.
- +1526 ii. **David Richard Brickel**, born 8 Nov 1949, Reading, Berks Co., PA; married Linda Rose Stonesifer, 10 Jan 1970, Pottstown, Montgomery Co., PA; married Adrian Romaine Sutton, 1982, Reading, Berks Co., PA; married Marilyn Toy, 7 Jan 2000, Wilington , VT.

Carl P. Brickel Jr. and Betty J. Warfel were married in 1954.<sup>39</sup> **Betty J. Warfel** was born (date unknown).

Carl P. Brickel and Betty J. Warfel had the following children:

- 1527 i. **Tim Paul Brickel** was born on 10 Jun 1957.<sup>39</sup>
- 1528 ii. **James Adrian Brickel** was born on 4 May 1948.<sup>39</sup> James was adopted by this family in 1953.
- 1529 iii. **Jeffrey Craig Brickel** was born on 21 May 1960.<sup>39</sup> He died in Jul 1995 at the age of 35 in Reading, Berks Co., PA.<sup>39</sup>

Carl P. Brickel Jr. and Natalie Korpalski were married on 16 Nov 1974 in Reading, Berks Co., PA.<sup>39</sup> **Natalie Korpalski** was born on 2 Oct 1927 in Reading, Berks Co., PA.<sup>39</sup> She died on 13 May 2002 at the age of 74 in Reading, Berks Co., PA.<sup>39</sup>

1199. **Jack A. Brickel** (Helen D. Stoudt-8, Lloyd Daniel-7, Amanda D. Brossman-6, Thomas-5, Johannes "John"-4, Johannes-3, Frantz-2, Nicholas-1) was born on 15 Sep 1932 in Reading, Berks Co., PA.<sup>39</sup>



## Descendants of Nicholas Brossman

31 December 2011

Jack A. Brickel and Sally Ann Freeman were married on 3 Jan 1953 in Reading, Berks Co., PA.<sup>39</sup> **Sally Ann Freeman** was born on 9 Jul 1934 in Reading, Berks Co., PA.<sup>39</sup>

Jack A. Brickel and Sally Ann Freeman had the following children:

- 1530      i. **Jack A. Brickel Jr.** was born on 20 Nov 1954 in Anchorage, AK.<sup>39</sup> He died on 17 Feb 1999 at the age of 44 in Reading, Berks Co., PA.<sup>39</sup>
- 1531      ii. **Daryl Lynn Brickel** was born on 3 Dec 1958.<sup>39</sup>

Jack A. Brickel and Jane L. Strohn were married on 10 Oct 1970 in Reading, Berks Co., PA.<sup>39</sup> **Jane L. Strohn** was born on 12 Feb 1944 in Reading, Berks Co., PA.<sup>39</sup>

1200. **Helen Elizabeth Brossman** (Charles Franklin-8, Milton G.-7, Elijah K.-6, Daniel-5, (John) Adam-4, Johannes-3, Frantz-2, Nicholas-1) was born on 9 Apr 1916. She was baptized on 28 May 1917.

Helen Elizabeth Brossman and Amandus Rhodes were married. **Amandus Rhodes** was born on 1 Aug 1916. He died in 1982 at the age of 66.

Amandus Rhodes and Helen Elizabeth Brossman had the following child:

- 1532      i. **Gerald Kenneth Rhodes** was born (date unknown).

1201. **George Thomas Brossman** (George Solomon-8, Daniel David-7, Adam Krick-6, Daniel-5, (John) Adam-4, Johannes-3, Frantz-2, Nicholas-1) was born on 9 Mar 1920.<sup>77</sup>

George Thomas Brossman and Florence A. Shoener were married.<sup>173</sup> **Florence A. Shoener** was born (date unknown).

George Thomas Brossman and Florence A. Shoener had the following children:

- +1533      i. **Sterling G. "Slim" Brossman**, born 1941; married Faith Reber; died 8 Jan 2004.
- 1534      ii. **Eugene Brossman** was born (date unknown).

George Thomas Brossman and Francis (unknown) were married.<sup>173</sup> **Francis (unknown)** was born (date unknown).

George Thomas Brossman and Francis (unknown) had the following children:

- 1535      i. **Jerry Brossman** was born (date unknown).
- +1536      ii. **Jill Brossman**, married (unknown) Lick.

1204. **Alice Marie Brossman**<sup>77</sup> (Walter David-8, Daniel David-7, Adam Krick-6, Daniel-5, (John) Adam-4, Johannes-3, Frantz-2, Nicholas-1) was born (date unknown).

## Descendants of Nicholas Brossman

31 December 2011

Alice Marie Brossman and Ace Grulli were married. **Ace Grulli** was born (date unknown).

Ace Grulli and Alice Marie Brossman had the following children:

- 1537      i. **Marilee Grulli**<sup>77</sup> was born (date unknown).
- 1538      ii. **Walter "Topper" Grulli**<sup>77</sup> was born (date unknown).

1205. **Walter David Brossman Jr.**<sup>77</sup> (Walter David-8, Daniel David-7, Adam Krick-6, Daniel-5, (John) Adam-4, Johannes-3, Frantz-2, Nicholas-1) was born in 1920.<sup>174</sup> He died on 17 Oct 1966 at the age of 46.<sup>141</sup> He was buried in Fort Logan National Cem., Denver, CO.<sup>141</sup> Walter served in the military in WW2 in the United States Navy.

Walter David Brossman Jr. and Belvey Lucille Aube were married in 1942 in New Orleans, LA.<sup>174</sup> **Belvey Lucille Aube** was born (date unknown).

Walter David Brossman and Belvey Lucille Aube had the following children:

- 1539      i. **Beverly Ann Brossman**<sup>77</sup> was born in 1948.<sup>174</sup>
- 1540      ii. **Janet Sue Brossman**<sup>77</sup> was born (date unknown).
- 1541      iii. **Carole Jean Brossman**<sup>77</sup> was born (date unknown).

## Descendants of Nicholas Brossman

31 December 2011



1206. **John Daniel Brossman Sr.**<sup>77,140</sup> (Walter David-8, Daniel David-7, Adam Krick-6, Daniel-5, (John) Adam-4, Johannes-3, Frantz-2, Nicholas-1) was born on 18 Oct 1924 in Fort Collins, CO.<sup>140</sup> He died of complications associated with pneumonia on 3 Feb 2007 at the age of 82. He served in the military in WW2 in the United States Air Force.<sup>140</sup>

John Daniel Brossman Sr. and Marga E. Borchers were married on 3 Sep 1954.<sup>140</sup> **Marga E. Borchers**<sup>140</sup>, daughter of Fredrich H. Borchers and Rosal Schmidt, was born on 28 Sep 1927. She died on 18 Aug 1986 at the age of 58.

John Daniel Brossman and Marga E. Borchers had the following children:

- +1542      i. **John Daniel Brossman Jr.**, born 21 Jan 1957; married Paula McIntyre.
- +1543      ii. **David Fred Brossman**, born 23 Jan 1959; married Mary Anne Roth.

1207. **James D. Brossman**<sup>77</sup> (Walter David-8, Daniel David-7, Adam Krick-6, Daniel-5, (John) Adam-4, Johannes-3, Frantz-2, Nicholas-1) served in the military between 1957 and 1963 in the United States Navy.

James D. Brossman and Sandra (unknown) were married. **Sandra (unknown)** was born (date unknown).

James D. Brossman and Sandra (unknown) had the following child:

- 1544      i. **Randall Brossman**<sup>77</sup> was born (date unknown).

1209. **William E. Leonard**<sup>77</sup> (Edna K. Brossman-8, Daniel David-7, Adam Krick-6, Daniel-5, (John) Adam-4, Johannes-3, Frantz-2, Nicholas-1) served in the military in WW2 in the United States Army.

William E. Leonard and Ruth Jones were married. **Ruth Jones** was born (date unknown).

William E. Leonard and Ruth Jones had the following children:

- 1545      i. **Larry Leonard** was born (date unknown).
- 1546      ii. **Deborah Leonard** was born (date unknown).

1210. **Ralph Leonard**<sup>77</sup> (Edna K. Brossman-8, Daniel David-7, Adam Krick-6, Daniel-5, (John) Adam-4, Johannes-3, Frantz-2, Nicholas-1) was born (date unknown).

Ralph Leonard and Betty Waldo were married. **Betty Waldo** was born (date unknown).

Ralph Leonard and Betty Waldo had the following children:

- 1547 i. **Daniel Leonard** was born (date unknown).
- 1548 ii. **Patrick Leonard** was born (date unknown).

1211. **Kenneth Leroy Brossman**<sup>77</sup> (Roy Robert-8, Daniel David-7, Adam Krick-6, Daniel-5, (John) Adam-4, Johannes-3, Frantz-2, Nicholas-1) was born on 26 Aug 1941 in Gillcrest, Weld Co., CO. He served in the military between 1959 and 1962 in the United States Navy.

Kenneth Leroy Brossman and Elizabeth Ann Cure were married on 25 Jul 1964 in Stratton, Kit Carson Co., CO. They were divorced on 16 Jan 1996. **Elizabeth Ann Cure**, daughter of William E. Cure and Elicen L. Simerl, was born on 18 Oct 1943 in Fowler, Meade Co., KS.

Kenneth Leroy Brossman and Elizabeth Ann Cure had the following children:

- +1549 i. **Carolyn Lynette Brossman**, born 1 May 1965, Lamar, CO; married Jimmy Dean Juranek, 24 Aug 1985, Limon, Lincoln Co., CO.
- +1550 ii. **Cynthia LeAnn Brossman**, born 9 Jul 1966, Lamar, CO; married Donald William Jolly, 21 Mar 1985, Limon, Lincoln Co., CO; married James Lloyd Giersdorf, 25 Apr 1998.
- +1551 iii. **Keith Edward Brossman**, born 12 Jul 1967, Lamar, CO; married Tina Maria Menegatti, 25 May 1991, Walsenburg, CO.
- +1552 iv. **Christine Kay Brossman**, born 26 Jun 1969, Burlington, CO; married Daniel Ray Brent, 8 Nov 1986, Limon, Lincoln Co., CO.
- +1553 v. **Cheryl Evelyn Brossman**, born 30 Dec 1973, Hugo Lincoln Co., CO; married John Dale Thompson, 31 Jul 1999, Stratton, Kit Carson Co., CO.
- +1554 vi. **Roy William Brossman**, born 20 Feb 1975, Hugo Lincoln Co., CO; married Elizabeth Ann Musser, 12 Jun 2004, Hugo Lincoln Co., CO.
- +1555 vii. **Kurt Adam Brossman**, born 10 Mar 1977, Hugo Lincoln Co., CO; married Marcy Devers, 24 Aug 2002, Hugo Lincoln Co., CO.

1212. **Shirley Joyce Brossman**<sup>77</sup> (Roy Robert-8, Daniel David-7, Adam Krick-6, Daniel-5, (John) Adam-4, Johannes-3, Frantz-2, Nicholas-1) was born on 22 Feb 1943.

Shirley Joyce Brossman and George W. Smith were married on 18 Jun 1960. **George W. Smith** was born on 10 Jun 1941.

George W. Smith and Shirley Joyce Brossman had the following children:

- 1556 i. **Roy Robert Smith** was born (date unknown).
- 1557 ii. **Marcy Georganne Smith** was born (date unknown).

1214. **Gloria June Brossman**<sup>77</sup> (Roy Robert-8, Daniel David-7, Adam Krick-6, Daniel-5, (John) Adam-4, Johannes-3, Frantz-2, Nicholas-1) was born on 26 Jun 1947.

Gloria June Brossman and Harold Allie were married on 15 Jul 1972. **Harold Allie** was born on 23 Mar 1934.

Harold Allie and Gloria June Brossman had the following child:

- 1558 i. **Mark Allen Alie** was born (date unknown).

1215. **Harold August Brossman**<sup>77</sup> (Roy Robert-8, Daniel David-7, Adam Krick-6, Daniel-5, (John) Adam-4, Johannes-3, Frantz-2, Nicholas-1) was born on 29 Oct 1950. He served in the military in the United States Coast Guard.

Harold August Brossman and Faith Lindsey were married on 13 Nov 1971.<sup>175</sup> **Faith Lindsey** was born (date unknown).

Harold August Brossman and Faith Lindsey had the following children:

- 1559 i. **James Brossman** was born on 2 Aug 1972.<sup>77</sup>
- 1560 ii. **Daniel Brossman** was born on 28 Jan 1979.<sup>77</sup>
- 1561 iii. **Heather A. Brossman** was born on 29 Aug 1984.<sup>77</sup>
- 1562 iv. **Amy Brossman** was born on 7 Jul 1989.<sup>77</sup>
- 1563 v. **Catrina Brossman** was born on 5 Jun 1991.<sup>77</sup>
- 1564 vi. **Breanna Brossman** was born on 9 Jun 1993.<sup>77</sup>

1218. **Ruth Brossman**<sup>77</sup> (Paul C.-8, Daniel David-7, Adam Krick-6, Daniel-5, (John) Adam-4, Johannes-3, Frantz-2, Nicholas-1) was born (date unknown).

Ruth Brossman and Floyd Barnhart were married. **Floyd Barnhart** died in WW2.

Floyd Barnhart and Ruth Brossman had the following child:

- 1565 i. **Thomas Barnhart** was born (date unknown).

1220. **Mary Jean Brossman**<sup>77</sup> (Charles Martin-8, Daniel David-7, Adam Krick-6, Daniel-5, (John) Adam-4, Johannes-3, Frantz-2, Nicholas-1) was born on 10 Aug 1930.<sup>77</sup>

Mary Jean Brossman and Harold Kummer were married.<sup>77</sup> **Harold Kummer** was born (date unknown).

Harold Kummer and Mary Jean Brossman had the following child:

- 1566 i. **Harold Kummer Jr.** was born (date unknown).

Mary Jean Brossman and Frank Colwell were married.<sup>77</sup> **Frank Colwell** was born (date unknown).

1221. **Daniel Wesley Brossman**<sup>77</sup> (Charles Martin-8, Daniel David-7, Adam Krick-6, Daniel-5, (John) Adam-4, Johannes-3, Frantz-2, Nicholas-1) was born on 5 May 1933.

Daniel Wesley Brossman and Betty Jane Mitchell were married on 21 Dec 1952. They were divorced.<sup>77</sup> **Betty Jane Mitchell** was born on 11 May 1933.

Daniel Wesley Brossman and Betty Jane Mitchell had the following children:

- +1567 i. **Dennis Brossman**, born 4 Dec 1953; married Lillian Marie Isbell.
- +1568 ii. **Brian Brossman**, born 17 Apr 1957; married Lori Jo Graham, 10 Jun 1977.
- +1569 iii. **Daniel Eric Brossman**, born 24 May 1959; married Sharon Ray Brown, 30 Dec 1981.
- +1570 iv. **Brenda Brossman**, born 19 Jun 1961; married Robert Joseph Chapman, 26 Oct 1979.
- +1571 v. **Danette Alicia Brossman**, born 21 Oct 1965; married Cameron Gregory, 4 Apr 1984.

**Lonzette Grimes** was born (date unknown). Lonzette Grimes and Daniel Wesley Brossman were never married.

Daniel Wesley Brossman and Lonzette Grimes had the following child:

- 1572 i. **Angela Brossman** was born (date unknown).

Daniel Wesley Brossman and Hazel Olsen (Judkins) were married.<sup>77</sup> **Hazel Olsen (Judkins)** was born (date unknown).

1222. **Bessie May Brossman**<sup>77</sup> (Charles Martin-8, Daniel David-7, Adam Krick-6, Daniel-5, (John) Adam-4, Johannes-3, Frantz-2, Nicholas-1) was born on 28 Mar 1935. She died on 8 Dec 1996 at the age of 61. Bessie May Brossman and Rodger Dale Mosher we not married.

**Roger Dale Mosher** was born (date unknown).

Roger Dale Mosher and Bessie May Brossman had the following child:

- +1573 i. **Dale Lynne Mosher**, married Stephen Harvey; married Kieth Brent Kanatzar; married Bruce Mallory Smith.

Bessie May Brossman and Cameron Franklin Divis were married. There were no children from this marriage. **Cameron Franklin Divis** was born (date unknown).

1223. **Charles David Brossman**<sup>77</sup> (Charles Martin-8, Daniel David-7, Adam Krick-6, Daniel-5, (John) Adam-4, Johannes-3, Frantz-2, Nicholas-1) was born on 22 Sep 1937.

Charles David Brossman and Dovie Duncan were married. **Dovie Duncan** was born (date unknown).

Charles David Brossman and Dovie Duncan had the following children:

- 1574 i. **Dujuana Brossman**<sup>160</sup> was born on 29 Dec 1964 in Fort Smith, AR. Dujuana was adopted by Charles & Dovie Brossman in Fort Smith AR.
- 1575 ii. **Charles David Brossman Jr.** was born (date unknown).

1224. **Arron Dean Brossman**<sup>77</sup> (Charles Martin-8, Daniel David-7, Adam Krick-6, Daniel-5, (John) Adam-4, Johannes-3,

## Descendants of Nicholas Brossman

31 December 2011

Frantz-2, Nicholas-1) was born on 1 Oct 1939. He died on 9 Sep 2009 at the age of 69. He was cremated in Sep 2009.<sup>77</sup> His ashes were scattered at Sinks Canyon, Popo Agie Wilderness, Lander Wy.

Arron Dean Brossman and Lonzette Grimes were married. They were divorced.<sup>77</sup> **Lonzette Grimes** was born (date unknown). Lonzette Grimes and Daniel Wessley Brossman were never married.

Arron Dean Brossman and Lonzette Grimes had the following children:

- 1576 i. **Raymond Dean Brossman** was born (date unknown).
- 1577 ii. **Ricky Earl Brossman** was born (date unknown).
- 1578 iii. **Rodney Brossman** was born (date unknown).
- 1579 iv. **Arron Dean Brossman Jr.** was born (date unknown).
- 1580 v. **Randel Brossman** was born (date unknown).

1225. **Francis Josephine Brossman**<sup>77</sup> (Charles Martin-8, Daniel David-7, Adam Krick-6, Daniel-5, (John) Adam-4, Johannes-3, Frantz-2, Nicholas-1) was born on 21 Dec 1941. She was cremated in 2006.<sup>77</sup> Her ashes were scattered at Sinks Canyon, Popo Agie Wilderness, Lander Wy. She died in Dec 2006 at the age of 65.

Francis Josephine Brossman and Martin Bassent were married. **Martin Bassent** was born (date unknown).

Martin Bassent and Francis Josephine Brossman had the following children:

- 1581 i. **Martin Bassent** was born (date unknown).
- 1582 ii. **Robin Bassent** was born (date unknown).
- 1583 iii. **Jefferoy Bassent** was born (date unknown).
- 1584 iv. **Jennie Bassent** was born (date unknown).

1226. **Joanne Lucille Brossman**<sup>77</sup> (Charles Martin-8, Daniel David-7, Adam Krick-6, Daniel-5, (John) Adam-4, Johannes-3, Frantz-2, Nicholas-1) was born on 13 Oct 1943 in Boulder Co., CO.

Joanne Lucille Brossman and Dean Warren Byrns Sr. were married on 7 Aug 1959. **Dean Warren Byrns Sr.** was born on 2 Dec 1940 in Green Co., IA.

Dean Warren Byrns and Joanne Lucille Brossman had the following children:

- +1585 i. **Dean Warren Byrns Jr.**, born 27 Feb 1960, Boulder, CO; married Beth Engebretson, 27 Aug 1982, Libby, MT.
- +1586 ii. **Julia (Julie) Ann Byrns**, born 3 Sep 1964, Boulder, CO; married Rex Koehler, 25 Oct 1984, Libby, MT.
- +1587 iii. **Rodger Erik Byrns**, born 19 Jun 1969, Libby, MT; married Ondie Marie Coombes, 20 Jun 1987, Spokane, WA; married Jodi Young, 21 Nov 1997.
- +1588 iv. **Paul Edward Byrns**, born 3 Jun 1974; married Stefanie Kim, 31 May 1997, Spokane, WA.

1227. **George Arnold Brossman**<sup>77</sup> (Charles Martin-8, Daniel David-7, Adam Krick-6, Daniel-5, (John) Adam-4, Johannes-3, Frantz-2, Nicholas-1) was born on 25 Jan 1946.<sup>176</sup>

George Arnold Brossman and Carol Little were married on 19 Sep 1964. **Carol Little**, daughter of Wilbur Fred Little and Darlene Dale, was born on 4 Jun 1946.

George Arnold Brossman and Carol Little had the following children:

- +1589      i. **Robert John Brossman**, born 15 Apr 1965; married Jane Mansfield, 27 Oct 1991.
- +1590      ii. **Tammy Sue Brossman**, born 7 Jun 1966; married Steve Ijames, 3 Jul 1985.
- +1591      iii. **George Charles Brossman Jr.**, born 13 Jun 1972; married Susan Lynn Davisson, 25 Jun 2002.

1228. **Elmer William Brossman Jr.**<sup>77</sup> (Elmer W.-8, Daniel David-7, Adam Krick-6, Daniel-5, (John) Adam-4, Johannes-3, Frantz-2, Nicholas-1) was born (date unknown).

Elmer William Brossman Jr. and Marry Ellen Noreen were married.<sup>160</sup> They were divorced.<sup>160</sup> **Marry Ellen Noreen** was born (date unknown).

Elmer William Brossman and Marry Ellen Noreen had the following children:

- +1592      i. **William "Todd" Brossman**, born 26 Apr 1967; married Kelly Howat.
- +1593      ii. **Cory Shawn Brossman**, born 26 Oct 1969; married Lisa Trobridge.
- 1594      iii. **Christie Ann Brossman** was born on 25 Jun 1975.<sup>160</sup>
- 1595      iv. **Erik Wayne Brossman** was born on 12 Dec 1976.<sup>160</sup>

1229. **Karen Brossman**<sup>77</sup> (Elmer W.-8, Daniel David-7, Adam Krick-6, Daniel-5, (John) Adam-4, Johannes-3, Frantz-2, Nicholas-1) was born on 23 May 1951.<sup>160</sup>

Karen Brossman and David Ferch were married.<sup>160</sup> **David Ferch** was born (date unknown).

1230. **Ronald E. Brossman**<sup>77</sup> (Edward C.-8, Daniel David-7, Adam Krick-6, Daniel-5, (John) Adam-4, Johannes-3, Frantz-2, Nicholas-1) was born on 25 Jan 1934.

Ronald E. Brossman and Mary Lee Moonyham were married. **Mary Lee Moonyham** was born (date unknown).

Ronald E. Brossman and Mary Lee Moonyham had the following children:

- +1596      i. **Mary Ann Brossman**, born 9 Feb 1955; married (unknown) Fisketjohn.
- +1597      ii. **Edward Allen Brossman**, born 18 Jul 1957; married Barbara Sekich.
- +1598      iii. **Dean Brossman**, born 6 Feb 1959; married Carla Matheison.

1231. **Barbara Ann Brossman**<sup>77</sup> (Edward C.-8, Daniel David-7, Adam Krick-6, Daniel-5, (John) Adam-4, Johannes-3, Frantz-2, Nicholas-1) was born on 16 Feb 1943.

Barbara Ann Brossman and James T. Summers DVM were married. There were no children from this marriage. **James T. Summers DVM** was born (date unknown).



1233. **Paul William Brossman**<sup>177</sup> (Stanley Balmer-8, Adam Urias-7, Adam Krick-6, Daniel-5, (John) Adam-4, Johannes-3, Frantz-2, Nicholas-1) was born on 15 Jun 1929 in Lincoln, Lancaster Co., PA.<sup>143</sup> He died on 27 Jun 1994 at the age of 65 in Elkhart, IN.<sup>143</sup> Paul William Brossman was a truck driver, welder, reciever of bi-fold doors, bus driver & tax preparer.

Paul William Brossman and Marcia Ellen Pfeiffer were married on 4 Oct 1959 in Wakarusa, IN.<sup>143</sup> **Marcia Ellen Pfeiffer**, daughter of Ernest Pfeiffer and Laura Alice Yoder, was born on 22 Apr 1935 in Elkhart, IN.<sup>143</sup>

Paul William Brossman and Marcia Ellen Pfeiffer had the following children:

- 1599      i. **Brenda Sue Brossman**<sup>178</sup> was born on 1 Aug 1960 in Elkhart, IN.<sup>143</sup>
- +1600      ii. **Beverly Ann Brossman**, born 22 Sep 1961, Elkhart, IN; married Daniel Allen Lea, 26 Feb 1983, Elkhart, IN.
- 1601      iii. **Debra Lynn Brossman** was born on 15 Jan 1963 in Elkhart, IN.<sup>143</sup> She died on 15 Jun 1964 at the age of 1 in Elkhart, IN.<sup>143</sup> She was buried in Olive (West) Cemetery, Elkhart, IN.
- 1602      iv. **Charles Warner Brossman** was born on 28 Jul 1965 in Elkhart, IN.<sup>143</sup> He died on 19 May 1985 at the age of 19 in Elkhart, IN.<sup>143</sup> He was buried in Olive (West) Cemetery, Elkhart, IN.

1235. **David Adam Brossman**<sup>177</sup> (Stanley Balmer-8, Adam Urias-7, Adam Krick-6, Daniel-5, (John) Adam-4, Johannes-3, Frantz-2, Nicholas-1) was born on 20 Mar 1933 in Lincoln, Lancaster Co., PA.<sup>143</sup> David Adam Brossman owned and drove his own truck for 20 years.

David Adam Brossman and Cora Mae Settle were married.<sup>143</sup> **Cora Mae Settle** was born on 4 Aug 1932.<sup>143</sup>

David Adam Brossman and Cora Mae Settle had the following children:

- +1603      i. **Ronald Lee Brossman**, born 23 Jul 1952; married Antoniette M. Eberly; married Barbara Fortner.
- +1604      ii. **Dennis David Brossman**, born 19 Jul 1953; married Deborah Kay Roselof.
- +1605      iii. **Thomas Eugene Brossman**, born 8 Jun 1955; married Susan Glick.

1241. **Delores Jean Brossman**<sup>149</sup> (Howard Adam-8, Charles Edwin-7, Adam Krick-6, Daniel-5, (John) Adam-4, Johannes-3, Frantz-2, Nicholas-1) was born on 16 Apr 1950 in Reading, Berks Co., PA. She was baptized on 18 Jun 1950.

Delores Jean Brossman and (unknown) Spriggs were married. **(unknown) Spriggs** was born (date unknown).

1242. **Paul David Brossman**<sup>179</sup> (Howard Adam-8, Charles Edwin-7, Adam Krick-6, Daniel-5, (John) Adam-4, Johannes-3, Frantz-2, Nicholas-1) was born on 13 Nov 1951 in Reading, Berks Co., PA. He was baptized on 17 Feb 1952.

Paul David Brossman and Robin Jule Sternberg Zeigler were married on 26 May 1979. They were divorced. **Robin Jule Sternberg Zeigler**<sup>180</sup> was born on 31 Oct 1956 in Reading, Berks Co., PA.

Paul David Brossman and Robin Jule Sternberg Zeigler had the following child:

- 1606      i. **Jeremy Michael Brossman** was born on 3 Apr 1980 in Lebanon, Lebanon Co., PA.

Paul David Brossman and Celcelia Ann (unknown) were married on 9 Sep 1995. **Celcelia Ann (unknown)** was born on 13 Sep 1957.

1243. **Adam Leroy Brossman**<sup>179</sup> (Howard Adam-8, Charles Edwin-7, Adam Krick-6, Daniel-5, (John) Adam-4, Johannes-3, Frantz-2, Nicholas-1) was born on 15 Jul 1953 in Reading, Berks Co., PA.

Adam Leroy Brossman and Marlene Susan Lawrence were married on 24 Aug 1974 in St. Johns the Baptist Ch., Lansford, PA. **Marlene Susan Lawrence** was born on 20 Dec 1953 in Coaldale, Schuylkill Co., PA.

Adam Leroy Brossman and Marlene Susan Lawrence had the following child:

- 1607      i. **Regena Lee Ann Brossman** was born on 2 Oct 1980 in Allentown, Lehigh Co., PA.

1244. **Clarence Luther Brossman**<sup>179</sup> (Howard Adam-8, Charles Edwin-7, Adam Krick-6, Daniel-5, (John) Adam-4, Johannes-3, Frantz-2, Nicholas-1) was born on 8 Apr 1955 in Reading, Berks Co., PA. He was baptized on 20 Oct 1955.

Clarence Luther Brossman and Debborah Ann Schnee were married on 3 Nov 1979 in St. Thomas UCC, Bernville, Berks Co., PA. **Debborah Ann Schnee**, daughter of Otto Schnee and Barbara Ann Manbeck, was born on 26 Jun 1956 in Reading, Berks Co., PA.

Clarence Luther Brossman and Debborah Ann Schnee had the following children:

- 1608      i. **Nicholas Wayne Brossman** was born on 20 Aug 1980 in Reading, Berks Co., PA.  
1609      ii. **Derek Brossman** was born on 14 Oct 1982.  
1610      iii. **Dustin Michael Brossman** was born on 4 Jul 1986.

1245. **Sarah Jane Brossman**<sup>179</sup> (Howard Adam-8, Charles Edwin-7, Adam Krick-6, Daniel-5, (John) Adam-4, Johannes-3, Frantz-2, Nicholas-1) was born on 25 Dec 1956 in Reading, Berks Co., PA.

Sarah Jane Brossman and Gary M. Schnee were married on 24 Nov 1973 in Little Swatara Ch. Rehersburg, PA. **Gary M. Schnee**, son of Otto Schnee and Barbara Ann Manbeck, was born on 25 May 1954 in Reading, Berks Co., PA.

1247. **Kathy Ann Brossman**<sup>149</sup> (Howard Adam-8, Charles Edwin-7, Adam Krick-6, Daniel-5, (John) Adam-4, Johannes-3, Frantz-2, Nicholas-1) was born on 15 Apr 1962 in Reading, Berks Co., PA.

Kathy Ann Brossman and (unknown) Miller were married. **(unknown) Miller** was born (date unknown).

1250. **Diane Louise Brossman**<sup>179</sup> (Schuyler Calvin-8, Charles Edwin-7, Adam Krick-6, Daniel-5, (John) Adam-4, Johannes-3, Frantz-2, Nicholas-1) was born on 23 Nov 1954 in Reading, Berks Co., PA. She was baptized on 20 Feb 1955 in Altalaha Lutheran Church, Rehersburg, Berks Co., PA.

Diane Louise Brossman and Linn Eugene Bell were married on 19 Mar 1977 in Altalaha Lutheran Church, Rehersburg, Berks Co., PA. **Linn Eugene Bell**<sup>180</sup> was born on 20 Aug 1953 in Lancaster, Lancaster Co., PA. He was baptized on 29 Oct 1989 in Zion Evangelical Lutheran Church, Enola, PA.

Linn Eugene Bell and Diane Louise Brossman had the following children:

- 1611      i. **Rachel Emmaline Bell** was born on 5 Aug 1986 in Harrisburg, PA.
- 1612      ii. **Adam Nathaniel Bell** was born on 2 Nov 1989 in Harrisburg, PA.

1262. **Catherine Elizabeth Brossman** (John C.-8, Charles Edgar-7, John Hettinger-6, John Leiss-5, (John) Adam-4, Johannes-3, Frantz-2, Nicholas-1) was born on 2 Nov 1907 in Lima Twp., Licking Co., OH.<sup>44</sup> She died in Aug 1953 at the age of 45 in Columbus, Franklin Co., OH.<sup>44</sup>

Catherine Elizabeth Brossman and Joseph Richard Roby were married on 17 Dec 1928 in Licking Co., OH.<sup>44</sup> **Joseph Richard Roby** was born on 27 Oct 1899 in Licking Co., OH. He died on 4 Sep 1971 at the age of 71 in Columbus, Franklin Co., OH.

Joseph Richard Roby and Catherine Elizabeth Brossman had the following children:

- +1613      i. **Lu Ann Roby**, married Homer Cordell.
- +1614      ii. **Jane Roby**, married Ralph O. Corwin.

1263. **Pella L. Brossman** (John C.-8, Charles Edgar-7, John Hettinger-6, John Leiss-5, (John) Adam-4, Johannes-3, Frantz-2, Nicholas-1) was born on 22 Jun 1912 in Pataskala, Licking Co., OH.<sup>44</sup> She died on 17 Oct 1968 at the age of 56 in Columbus, Franklin Co., OH.

Pella L. Brossman and Leo Bernard Fairchild were married on 25 Mar 1936 in Licking Co., OH.<sup>44</sup> **Leo Bernard Fairchild** was born on 30 May 1909 in Grove City, Franklin Co., OH.<sup>44</sup> He died on 23 Jul 1992 at the age of 83 in Columbus, Franklin Co., OH.

Leo Bernard Fairchild and Pella L. Brossman had the following children:

- +1615      i. **Irene Elizabeth Fairchild**, born 1930; married John (Jack) Peebles Jr..
- +1616      ii. **Robert Leo Fairchild**, born 1939, Newark, Licking Co., OH; married Mary Lucille Nethers.
- +1617      iii. **Frederick E. Fairchild**, born 1942; married Donna (unknown).

1264. **Rollin Brossman** (John C.-8, Charles Edgar-7, John Hettinger-6, John Leiss-5, (John) Adam-4, Johannes-3, Frantz-2, Nicholas-1) died on 17 Jul 1962 in Columbus, Franklin Co., OH.

Rollin Brossman and Grace Eileen Rife were married.<sup>44</sup> **Grace Eileen Rife**, daughter of Roscoe Nathan Rife and Elnora Oiler, was born (date unknown).

Rollin Brossman and Grace Eileen Rife had the following children:

- +1618 i. **Joseph R. Brossman**, married Donna (unknown).
- 1619 ii. **John Brossman** died in Ohio.<sup>44</sup> Died as an infant.
- 1620 iii. **Judy Brossman** was born (date unknown).
- 1621 iv. **Mary Brossman** was born (date unknown).
- 1622 v. **Helen Brossman** was born (date unknown).

1267. **Richard Mangas Brossman** (William George-8, William Glenn-7, John Hettinger-6, John Leiss-5, (John) Adam-4, Johannes-3, Frantz-2, Nicholas-1) was born on 10 Feb 1922 in Canton, Stark Co., OH.<sup>44</sup>

Richard Mangas Brossman and Anna Louise Lindsey were married on 21 Nov 1953 in Brookville, Jefferson Co., PA.<sup>44</sup> **Anna Louise Lindsey** was born on 2 Nov 1922 in Sigel, Jefferson Co., PA.<sup>44</sup>

Richard Mangas Brossman and Anna Louise Lindsey had the following children:

- 1623 i. **Beverly Jean Brossman** was born on 16 May 1957 in Brookville, Jefferson Co., PA.<sup>44</sup>
- +1624 ii. **Robert David Brossman**, born 13 Jul 1960, Brookville, Jefferson Co., PA; married Judith Korves, 9 Apr 1994, Fountain Hill, PA.
- +1625 iii. **Lindsey Ann Brossman**, born 25 Mar 1965, Easton, Northampton Co., PA; married Scott Alan Finken, 12 Apr 1987, Easton, Northampton Co., PA.

1268. **Phyllis Martha Brossman** (William George-8, William Glenn-7, John Hettinger-6, John Leiss-5, (John) Adam-4, Johannes-3, Frantz-2, Nicholas-1) was born on 2 Feb 1925.<sup>44</sup>

Phyllis Martha Brossman and James Dravo Hood were married on 27 Aug 1947 in Brookville, Jefferson Co., PA.<sup>44</sup> **James Dravo Hood** was born about 1925.<sup>44</sup> He died in 1999 at the age of 74 in Freedom, PA.

James Dravo Hood and Phyllis Martha Brossman had the following children:

- 1626 i. **Scott Howard Hood** was born on 5 Jan 1951 in Rochester, PA.<sup>44</sup>
- 1627 ii. **Billie Roberta Hood** was born on 16 Apr 1954 in Rochester, PA.<sup>44</sup>
- 1628 iii. **Thomas Jefferson Hood** was born on 4 Nov 1956 in Rochester, PA.

1269. **Martin Phillip Brossman** (Phillip Dawson-8, Charles Edward-7, Nathaniel-6, John Leiss-5, (John) Adam-4, Johannes-3, Frantz-2, Nicholas-1) was born (date unknown).

Martin Phillip Brossman and Joan Muschamp were married.<sup>47</sup> **Joan Muschamp** was born on 21 Feb 1935 in Montreal, Quebec, Canada. She died on 3 Jul 2004 at the age of 69 in Sierra Vista, AZ.<sup>37</sup>

Martin Phillip Brossman and Joan Muschamp had the following children:

- 1629 i. **Nancy Brossman** was born (date unknown).
- 1630 ii. **Christopher Brossman** was born (date unknown).

1270. **Robert Brossman** (Phillip Dawson-8, Charles Edward-7, Nathaniel-6, John Leiss-5, (John) Adam-4, Johannes-3, Frantz-2, Nicholas-1) was born (date unknown).

Robert Brossman and Mary Morehead were married.<sup>47</sup> **Mary Morehead** was born (date unknown).

Robert Brossman and Mary Morehead had the following children:

- +1631      i. **Robert Brossman**, married Julia Smith.
- +1632      ii. **Philip Brossman**, married Susan Stobbs.
- +1633      iii. **Michael Brossman**, married Nicole Nicolas.
- 1634      iv. **Mark Cameron Brossman** was born (date unknown).

1271. **Mark Brossman** (Phillip Dawson-8, Charles Edward-7, Nathaniel-6, John Leiss-5, (John) Adam-4, Johannes-3, Frantz-2, Nicholas-1) was born (date unknown).

Mark Brossman and Sharon Denver were married.<sup>47</sup> **Sharon Denver** was born (date unknown).

Mark Brossman and Sharon Denver had the following children:

- 1635      i. **Thomas Hugh Brossman** was born (date unknown).
- 1636      ii. **Edward Mark Brossman** was born (date unknown).

1274. **Grace Laverne Hafer** (Carrie Mary Brossman-8, Jefferson William-7, Ruben William-6, John Leiss-5, (John) Adam-4, Johannes-3, Frantz-2, Nicholas-1) was born on 29 Sep 1919.

Grace Laverne Hafer and Paul Berger were married. **Paul Berger** was born on 16 Feb 1918.

Paul Berger and Grace Laverne Hafer had the following children:

- 1637      i. **Barry Berger** was born on 3 Feb 1950.<sup>85</sup>
- 1638      ii. **David Berger** was born on 30 Oct 1955.<sup>85</sup> According to E. Fredrick Brossman, David was adopted.

1276. **E.(Ernst) Frederick (Alwin) Brossman**<sup>85</sup> (Luther Franklin-8, Jefferson William-7, Ruben William-6, John Leiss-5, (John) Adam-4, Johannes-3, Frantz-2, Nicholas-1) was born on 2 Apr 1950 in Reading, Berks Co., PA.<sup>85</sup>

E.(Ernst) Frederick (Alwin) Brossman and Nancy Louise Jarrett were married on 17 Nov 1973 in Mertztown, PA. **Nancy Louise Jarrett**, daughter of William George Jarrett and Lorraine Ellen Miller, was born on 17 Apr 1952 in Allentown, Lehigh Co., PA.<sup>85</sup>

E.(Ernst) Frederick (Alwin) Brossman and Nancy Louise Jarrett had the following children:

- 1639      i. **Jessica Lee Brossman**<sup>85</sup> was born on 20 Jan 1978 in Allentown, Lehigh Co., PA.<sup>85</sup>
- 1640      ii. **Nicholas Frederick Brossman**<sup>85</sup> was born on 27 Nov 1979 in Allentown, Lehigh Co., PA.<sup>85</sup>
- 1641      iii. **Bradley Grant Brossman**<sup>85</sup> was born on 4 Feb 1983 in Allentown, Lehigh Co., PA.<sup>85</sup>

1277. **Eric Luther (Johannes) Brossman**<sup>85</sup> (Luther Franklin-8, Jefferson William-7, Ruben William-6, John Leiss-5, (John) Adam-4, Johannes-3, Frantz-2, Nicholas-1) was born on 17 Nov 1951 in Reading, Berks Co., PA.<sup>85</sup>

Eric Luther (Johannes) Brossman and Gail Van Blarcom were married. **Gail Van Blarcom** was born (date unknown).

Eric Luther (Johannes) Brossman and Gail Van Blarcom had the following child:

- 1642      i. **Sally Brossman**<sup>85</sup> was born (date unknown).

1278. **Larry Vincent Tellup**<sup>154</sup> (Maud Viola Brossman-8, Irving-7, Ruben William-6, John Leiss-5, (John) Adam-4, Johannes-3, Frantz-2, Nicholas-1) was born on 23 Oct 1925 in Reading, Berks Co., PA.<sup>155,181-182</sup>

Larry Vincent Tellup and Eloise Vallandingham were married on 21 Feb 1948 in Kentucky.<sup>155,157,181</sup> **Eloise Vallandingham**<sup>154</sup>, daughter of John Thomas Vallandingham and Anna Lee Collins, was born on 9 Aug 1929.<sup>155,181-182</sup>

Larry Vincent Tellup and Eloise Vallandingham had the following children:

- +1643      i. **Larry Vincent Jr. Tellup**, born 19 Oct 1948; married Linda Kandel, 5 Jan 1983.
- +1644      ii. **Gary Lane Tellup**, born 3 Aug 1949; married Deborah Miller, 14 Jun 1972; married Lene Christinsan, 4 Jul 1986.
- 1645      iii. **Richard Franklin Tellup**<sup>154</sup> was born on 12 Jan 1957.<sup>155,181-182</sup>
- +1646      iv. **Kathy Ann Tellup**, born 19 May 1960; married Timothy A. Brown, 25 Aug 1981.

1279. **Fred Irvin Tellup**<sup>154</sup> (Maud Viola Brossman-8, Irving-7, Ruben William-6, John Leiss-5, (John) Adam-4, Johannes-3, Frantz-2, Nicholas-1) was born on 8 Jul 1928 in Reading, Berks Co., PA.<sup>157</sup> He died on 30 Jun 1994 at the age of 65 in Cincinnati, Hamilton Co., OH.<sup>183</sup> He was buried in Hamilton Co., OH.

Fred Irvin Tellup and Betty Jane Quisenberry were married.<sup>157</sup> **Betty Jane Quisenberry**<sup>154</sup>, daughter of Frank D. Quisenberry and Nellie May Gillispie, was born on 20 Mar 1930 in Paris, KY.<sup>155,184</sup>

Fred Irvin Tellup and Betty Jane Quisenberry had the following children:

- +1647      i. **Joseph Jeffery Tellup**, born 8 Aug 1954, Cincinnati, Hamilton Co., OH; married Linda Jane Dandrige, Jun 1975, Ft. Stewart, GA; married Gloria Yvonne Booth, Sep 1982, Hamilton, OH; married Mary Lou Collins, 21 Sep 1994, Fairfield Co., OH.
- 1648      ii. **John Anthony Tellup**<sup>154</sup> was born on 6 Aug 1957 in Cincinnati, Hamilton Co., OH.<sup>155,184</sup>

1281. **Irvin William Tellup**<sup>154</sup> (Maud Viola Brossman-8, Irving-7, Ruben William-6, John Leiss-5, (John) Adam-4, Johannes-3, Frantz-2, Nicholas-1) was born on 20 Oct 1935 in Pittsburg, PA.<sup>155</sup> He died on 28 Jul 1997 at the age of 61 in Moore Haven, Glades Co., FL.<sup>155</sup>

## Descendants of Nicholas Brossman

31 December 2011

Irvin William Tellup had the following children:

- +1649      i. **William Irvin Jr. Tellup.**
- 1650      ii. **Fred Tellup**<sup>154</sup> was born (date unknown).

1282. **Alvin John Tellup Sr**<sup>154</sup> (Maud Viola Brossman-8, Irving-7, Ruben William-6, John Leiss-5, (John) Adam-4, Johannes-3, Frantz-2, Nicholas-1) was born on 20 Oct 1935 in Pittsburg, PA.<sup>155,185</sup>

Alvin John Tellup Sr and Holly LaRue Oster were married on 19 Feb 1962.<sup>155</sup> **Holly LaRue Oster**<sup>154</sup>, daughter of Frederick P. Oster and Mary E. Rittenhouse, was born on 26 Jun 1943.<sup>155,185</sup> She died on 6 Jun 2004 at the age of 60.<sup>156</sup>

Alvin John Tellup and Holly LaRue Oster had the following children:

- 1651      i. **Alvin John Tellup Jr**<sup>154</sup> was born on 2 Nov 1963.<sup>155,185</sup>
- +1652      ii. **Debra Lynn Tellup**, born 3 Jul 1965.
- +1653      iii. **Crystal Lee Tellup**, born 12 Apr 1972.
- +1654      iv. **Susan Ann Tellup**, born 29 Jul 1974; married David Wayne Jones, 2 Oct 1999.

1283. **Cynthia L. Brossman** (Allen Issac-8, John-7, Ruben William-6, John Leiss-5, (John) Adam-4, Johannes-3, Frantz-2, Nicholas-1) was born (date unknown).

Cynthia L. Brossman and Donald R. Hilbert were married on 14 Dec 1968. **Donald R. Hilbert** was born (date unknown).

Donald R. Hilbert and Cynthia L. Brossman had the following children:

- 1655      i. **Jennifer Hilbert** was born (date unknown).
- 1656      ii. **Jason Hilbert** was born (date unknown).
- 1657      iii. **Justin Hilbert** was born (date unknown).

1284. **Glenn Allen Brossman** (Allen Issac-8, John-7, Ruben William-6, John Leiss-5, (John) Adam-4, Johannes-3, Frantz-2, Nicholas-1) was born (date unknown).

Glenn Allen Brossman and Deborah Adams were married on 15 Apr. **Deborah Adams** was born (date unknown).

Glenn Allen Brossman and Deborah Adams had the following children:

- +1658      i. **Christopher A. Brossman**, born 19 May 1976; married Kristin James.
- +1659      ii. **Chad A. Brossman**, born 24 Apr 1973; married Tamara Ward, 7 Aug.

1287. **Terry Lou Brossman** (Ruben William-8, Rufus-7, Ruben William-6, John Leiss-5, (John) Adam-4, Johannes-3, Frantz-2, Nicholas-1) was born on 6 Apr 1940 in Reading, Berks Co., PA.

Terry Lou Brossman and Kathleen Duffy were married on 25 Aug 1962. They were divorced on 6 Aug 1964. **Kathleen Duffy** was born on 9 Feb 1943.

Terry Lou Brossman and Nancy L. (Hinkle) Schaeffer were married on 3 Oct 1964. They were divorced. **Nancy L. (Hinkle) Schaeffer**, daughter of Harry L. Schaeffer and Kerr (unknown), was born on 30 Apr 1941.

Terry Lou Brossman and Nancy L. (Hinkle) Schaeffer had the following child:

- 1660      i. **Jennifer Lee Brossman** was born on 24 Nov 1964.

Terry Lou Brossman and Carol Ann (unknown) were married on 29 Aug 1980. **Carol Ann (unknown)** was born on 26 Apr 1945.

1288. **Scarlet J. Brossman** (Harold Irvin-8, Rufus-7, Ruben William-6, John Leiss-5, (John) Adam-4, Johannes-3, Frantz-2, Nicholas-1) was born on 21 Aug 1940 in Meyerstown, PA.

Scarlet J. Brossman and Paul Miller were married. **Paul Miller** was born (date unknown).

Paul Miller and Scarlet J. Brossman had the following children:

- 1661      i. **Kristen Miller** was born on 20 May 1961.  
1662      ii. **Kristine Miller** was born on 20 May 1961.  
1663      iii. **Annette Miller** was born on 26 Nov 1962.  
1664      iv. **Wayne Miller** was born on 26 May 1969.

1289. **Jeffery D. Brossman** (Harold Irvin-8, Rufus-7, Ruben William-6, John Leiss-5, (John) Adam-4, Johannes-3, Frantz-2, Nicholas-1) was born on 11 May 1944 in Lebanon, Lebanon Co., PA.

Jeffery D. Brossman and Gay Becker were married. **Gay Becker** was born (date unknown).

1290. **Bonnie Lou Brossman** (Harold Irvin-8, Rufus-7, Ruben William-6, John Leiss-5, (John) Adam-4, Johannes-3, Frantz-2, Nicholas-1) was born on 10 Sep 1947 in Lebanon, Lebanon Co., PA.

Bonnie Lou Brossman and Leon Brubaker were married. Bonnie Lou Brossman and Leon Brubaker had three children. **Leon Brubaker** was born (date unknown).

1296. **Shirley Ann (Hertzog) Brossman** (John Adam-8, Rufus-7, Ruben William-6, John Leiss-5, (John) Adam-4, Johannes-3, Frantz-2, Nicholas-1) was born on 14 Jul 1935. Shirley Ann Hertzog Brossman was a daughter of Kathryn Susan Buchter by a previous marriage.



Shirley Ann (Hertzog) Brossman and Clyde Rodger Maul were married on 3 Oct 1959. Shirley Ann and Clyde Rodger had a daughter and a son. They lived in Las Vegas Nevada. **Clyde Rodger Maul** was born on 20 Aug 1922 in Reading, Berks Co., PA.

1297. **Kathryn Suzanne Brossman** (John Adam-8, Rufus-7, Ruben William-6, John Leiss-5, (John) Adam-4, Johannes-3, Frantz-2, Nicholas-1) was born on 16 Aug 1940 in Lancaster Co., PA.

Kathryn Suzanne Brossman and Dr. Rocco F. Chirieleison were married on 5 Jun 1965. **Dr. Rocco F. Chirieleison**, son of Frank Chirieleison, was born on 26 Apr 1939 in Reading, Berks Co., PA.

Rocco F. Chirieleison and Kathryn Suzanne Brossman had the following children:

- 1665      i. **Frank Christopher Chirieleison** was born on 1 Oct 1966.
- 1666      ii. **Michael Chirieleison** was born on 22 Jun 1970.

1298. **John Gary Brossman** (John Adam-8, Rufus-7, Ruben William-6, John Leiss-5, (John) Adam-4, Johannes-3, Frantz-2, Nicholas-1) was born on 23 Jan 1944 in Lancaster Co., PA.

John Gary Brossman and Lynne Ann Diller were married on 5 Nov 1966. John Gary and Lynne lived in Las Vegas NV. **Lynne Ann Diller**, daughter of Allen Diller, was born (date unknown).

John Gary Brossman and Lynne Ann Diller had the following children:

- 1667      i. **John Cary Brossman** was born on 14 Apr 1969. He died on 24 Aug 1991 at the age of 22.
- 1668      ii. **Chad Eric Brossman** was born on 18 Jun 1971.
- +1669      iii. **Cyle Drew Brossman**, born 17 May 1974; married Nicole Marie Salvato, 25 Apr 2009.
- 1670      iv. **Curt Alan Brossman** was born on 9 Jun 1980.

1299. **Sandra Collette Brossman** (John Adam-8, Rufus-7, Ruben William-6, John Leiss-5, (John) Adam-4, Johannes-3, Frantz-2, Nicholas-1) was born on 13 Oct 1946 in Reading, Berks Co., PA.

Sandra Collette Brossman and (unknown) Bezar were married.<sup>146</sup> **(unknown) Bezar** was born (date unknown).

1302. **Arlan Craig Brossman** (Arlington-8, Rufus-7, Ruben William-6, John Leiss-5, (John) Adam-4, Johannes-3, Frantz-2, Nicholas-1) was born on 29 Jan 1951 in Reading, Berks Co., PA.

Arlan Craig Brossman and Lillian (unknown) were married. **Lillian (unknown)** was born (date unknown).

Arlan Craig Brossman and Lillian (unknown) had the following children:

- +1671      i. **Travis L. Brossman**.

+1672 ii. **Tischa Brossman**.

1306. **Vernon Leroy Brossman Jr** (Vernon Leroy-8, Rufus-7, Ruben William-6, John Leiss-5, (John) Adam-4, Johannes-3, Frantz-2, Nicholas-1) was born on 4 Sep 1949 in Reading, Berks Co., PA.

Vernon Leroy Brossman Jr and Donna Leininger were married. They were separated. **Donna Leininger** was born (date unknown).

Vernon Leroy Brossman and Donna Leininger had the following children:

- 1673 i. **Anthony Brossman** was born on 5 Mar 1968.
- 1674 ii. **Christopher Brossman** was born (date unknown).

1308. **Dale Allen Brossman** (Clarke Lawrence-8, Rufus-7, Ruben William-6, John Leiss-5, (John) Adam-4, Johannes-3, Frantz-2, Nicholas-1) was born on 21 Aug 1950 in Reading, Berks Co., PA.

Dale Allen Brossman and Jeannette Rosemary Stichter were married on 28 Oct 1967. **Jeannette Rosemary Stichter** was born on 12 Aug 1948 in Reading, Berks Co., PA.

Dale Allen Brossman and Jeannette Rosemary Stichter had the following children:

- 1675 i. **Brent Allen Brossman** was born on 25 Dec 1966. He died on 14 Apr 1985 at the age of 18. Brent Allen was a child of Jennette's from a previous marriage and was adopted by Dale Allen.
- 1676 ii. **Terry Lynn Brossman** was born on 30 Jan 1968 in Reading, Berks Co., PA.
- +1677 iii. **Candace Marie Brossman**, born 14 Feb 1971; married Michael Moyer, 22 Aug 1992.
- +1678 iv. **Clarke William Brossman**, born 10 Feb 1973; married Shannon Marie Spatz, 31 Dec 2003.

1310. **Scott Lee Brossman Sr.** (Clarke Lawrence-8, Rufus-7, Ruben William-6, John Leiss-5, (John) Adam-4, Johannes-3, Frantz-2, Nicholas-1) was born on 13 Jan 1957 in Reading, Berks Co., PA.

Scott Lee Brossman Sr. and Wanda Doreen Madtes were married. They were divorced. **Wanda Doreen Madtes** was born in 1962.

Scott Lee Brossman and Wanda Doreen Madtes had the following child:

- 1679 i. **Scott Lee Brossman Jr.** was born in 1989.

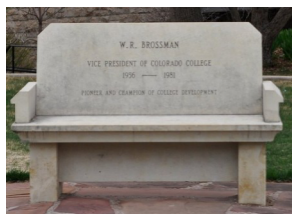

1318. **Walter Robert Brossman** (Walter Werner-8, Charles W.-7, William B.-6, Adam L.-5, (John) Adam-4, Johannes-3, Frantz-2, Nicholas-1) was born on 24 Nov 1920. He died on 9 Nov 1997 at the age of 76 in New York City, NY.

Note from the Colorado State University obituaries.

Walter Robert Brossman, Colorado Springs, Nov. 10. He served at Colorado College's first vice president of development from 1956-1981. Packard Hall, Armstrong Hall and Tutt Library were

## Descendants of Nicholas Brossman

31 December 2011

all built on the fruits of his labor. Survivors include his son, Robert Brossman '83, daughter, Beth Brossman Hollowell '86. He was preceded in death by a daughter, Ann Brossman '81.  
End of note.

Walter Robert Brossman and Virginia Kerlin were married on 22 Nov 1959. **Virginia Kerlin** was born on 22 Sep 1923. She died on 20 Oct 1996 at the age of 73 in Colorado Springs, El Paso Co., CO.

Walter Robert Brossman and Virginia Kerlin had the following children:

- 1680      i. **Nancy Brossman** was born (date unknown).
- +1681     ii. **Robert Kerlin Brossman**, born 10 Mar 1961; married Beverly Armstrong, 18 Jun 1983.
- +1682     iii. **Elizabeth Allison Brossman**, born 2 Jun 1964; married William Green Hollowell, 10 Jun 1990.
- 1683      iv. **Ann Baldwin Brossman** was born on 28 Feb 1963 in Colorado Springs, El Paso Co., CO.<sup>2</sup> She graduated in 1984 in Colorado State University, Colorado Springs, CO. She died on 25 Jan 1992 at the age of 28 in Colorado Springs, El Paso Co., CO.<sup>2</sup>
- 1684      v. **Bruce Brossman** was born (date unknown).

Walter Robert Brossman and Sue (unknown) were married. **Sue (unknown)** was born (date unknown).

Walter Robert Brossman and Sue (unknown) had the following children:

- 1685      i. **(living) Brossman** was born (date unknown).
- 1686      ii. **(living) Brossman** was born (date unknown).

## Descendants of Nicholas Brossman

31 December 2011



1323. **James William Brossman Sr**<sup>160</sup> (William Josiah-8, Robert Reifsnyder-7, William B.-6, Adam L.-5, (John) Adam-4, Johannes-3, Frantz-2, Nicholas-1) was born on 25 Jun 1916 in Hyde Park, PA. He was confirmed on 9 Apr 1933 in Evangelical Lutheran Church, Laureldale, PA. by Rev Mark K. Trexler. He died on 10 Sep 1989 at the age of 73 in Reading, Berks Co., PA. James was buried in Forest Hills Cemetery, Exeter Township, PA. James and his wife Mae lived at 723 Warren Street, Reading, PA. He also lived there with his second wife, Jeannette. In his life time, he was a machinist and outside erector for the Textile Machine Works in Reading PA and later transferred to Berkshire Knitting Mills as a Production Manager.



James William Brossman Sr and Mae Ester Knarr were married in Jun 1938. **Mae Ester Knarr**<sup>160</sup>, daughter of Charles Martin Knarr and Helen Irene Trump, was born on 12 Dec 1918 in Reading, Berks Co., PA. She died on 3 Nov 1981 at the age of 62 in Reading, Berks Co., PA. She was buried on 7 Nov 1981 in Forest Hills Cemetery, Exeter Township, PA.

James William Brossman and Mae Ester Knarr had the following children:

- +1687      i. **James William Brossman Jr**, born 3 Dec 1938, Reading, Berks Co., PA; married Rebecca Sue Grubb, 10 Jul 1960, England AFB, Alexandria, LA; married Jan Eileen Pankowski, 5 May 1979, Church of the Brethren, Wyomissing Hills, PA.
- +1688      ii. **Terry Lee Brossman Sr**, born 4 Jun 1945, Reading, Berks Co., PA; married JoAnn Marie Bernardo, 15 May 1965, Holy Rosary Roman Catholic Church, Reading, PA.
- +1689      iii. **Scott Donald Brossman Sr**, born 12 Sep 1947, Reading, Berks Co., PA; married Audrey Lynn Hamm, 27 Jun 1968, Hyde Park, PA.
- +1690      iv. **Bruce Charles Brossman**, born 16 May 1949, Reading, Berks Co., PA; married Cheryl Eileen Gring, 9 Dec 1972, Reading, Berks Co., PA.

James William Brossman Sr and Jeannette Brown were married in 1983 in Reading, Berks Co., PA. James Brossman and Jeannette Brown had no children. **Jeannette Brown** was born on 7 May 1918. She died on 3 Aug 1994 at the age of 76 in Reading, Berks Co., PA.

1325. **Jack Lester Brossman**<sup>117</sup> (Raymond Andrew-8, Robert Reifsnyder-7, William B.-6, Adam L.-5, (John) Adam-4, Johannes-3, Frantz-2, Nicholas-1) was born on 27 Mar 1926 in Reading, Berks Co., PA.<sup>117</sup> He was born at 1016 Union Street. He was baptized on 7 May 1926 in Pike Twsp. by Rev. H. W. Warmkessel. He died on 30 Jun 1996 at the age of 70 in Reading, Berks Co., PA. Jack was buried in Forest Hills Cemetery, Exeter Township, PA.

Jack Lester Brossman and Beverly Florence Kantner were married on 17 Jan 1948 in Reading, Berks Co., PA. **Beverly Florence Kantner**, daughter of James Lewis Kantner and Bessie Mae Krick, was born on 18 Feb 1927 in Reading, Berks Co., PA.

Jack Lester Brossman and Beverly Florence Kantner had the following children:

- +1691      i. **James Raymond Brossman Sr**, born 11 May 1948, Reading, Berks Co., PA; married Nancy Ann Jackowski, 4 Feb 1967, Holy Spirit Lutheran Church, Reading, PA.
- +1692      ii. **Beverly Anne Brossman**, born 9 Jul 1949, Reading, Berks Co., PA; married Donald Bruce Kennedy, 1 Jun 1971, Reading, Berks Co., PA; married Robert Charles Baker, 25 Apr 1993, Reading, Berks Co., PA.
- 1693      iii. **Terry Lee Brossman** was born on 15 Sep 1953 in Reading, Berks Co., PA. Terry Lee was married briefly and then divorced. There were no children from this marriage.
- +1694      iv. **Michael Alan Brossman**, born 16 Nov 1956, Reading, Berks Co., PA; married Becky Ann Psautz, 20 Oct 1979, Reading, Berks Co., PA.
- +1695      v. **Nancy Jean Brossman**, born 16 Dec 1960, Reading, Berks Co., PA; married Donald Samuel Stricker, 16 Jun 1979, Reading, Berks Co., PA.

1336. **Calvin C. Brossman** (Calvin Luther-8, Charles Eirich-7, Adam W.-6, Benjamin L.-5, (John) Adam-4, Johannes-3, Frantz-2, Nicholas-1) was born on 10 Nov 1935 in Wernersville, PA.

Calvin C. Brossman and Eleanor R. Ochs were married on 5 Jul 1958 in Reinholds, PA. **Eleanor R. Ochs** was born on 29 Oct 1937.

Calvin C. Brossman and Eleanor R. Ochs had the following children:

- +1696      i. **Kevin L. Brossman**, born 27 Aug 1960, Ephrata, PA; married Michele D. Giles, 27 Aug 1983, Wyomissing, PA.
- +1697      ii. **Kim E. Brossman**, born 13 Jan 1962, West Reading, PA; married George E. Bromhead, 13 Oct 1985.
- +1698      iii. **Kathy A. Brossman**, born 19 Dec 1966, West Reading, PA; married Harold S. Fasig, 1990.

1341. **Robin Ruth Brudereck**<sup>166</sup> (Robert James-8, Helen E. Brossman-7, Hilorius W.-6, Benjamin L.-5, (John) Adam-4, Johannes-3, Frantz-2, Nicholas-1) was born on 15 Mar 1960 in Reading, Berks Co., PA.<sup>166</sup> Robin Brudereck is a mechanical engineer for Johnson Controls, Philadelphia PA.

Robin Ruth Brudereck and Michael Fritz Martin were married on 15 May 1985 in Holy Guardian Angels R. C. Church, Reading PA.<sup>166</sup> They were divorced in 1996.<sup>166</sup> **Michael Fritz Martin** was born on 11 Jan 1958 in Glen Falls, NY.

Michael Fritz Martin and Robin Ruth Brudereck had the following child:

- 1699      i. **Andrew James Martin** was born on 1 Dec 1987 in Phoenixville, Montgomery Co., PA.<sup>166</sup>

1342. **James Robert Brudereck**<sup>166</sup> (Robert James-8, Helen E. Brossman-7, Hilorius W.-6, Benjamin L.-5, (John) Adam-4, Johannes-3, Frantz-2, Nicholas-1) was born on 19 Apr 1961 in Reading, Berks Co., PA. James Brudereck works in the building supply industry.

James Robert Brudereck and Audrey Gail Coleman were married on 15 May 1985 in Holy Guardian Church, Reading, PA.<sup>166</sup> **Audrey Gail Coleman** was born on 29 Jul 1961.<sup>166</sup>

James Robert Brudereck and Audrey Gail Coleman had the following child:

1700      i. **Heather Ann Brudereck** was born on 20 Mar 1985.<sup>166</sup>

1343. **Leona Mae Brossman**<sup>131</sup> (Arthur James-8, James-7, Jacob-6, Jacob-5, (John) Jacob-4, Johannes-3, Frantz-2, Nicholas-1) was born on 16 Dec 1916.

Leona Mae Brossman and Robert Boughton were married. **Robert Boughton** was born (date unknown).

1344. **Thomas James Brossman**<sup>131</sup> (Arthur James-8, James-7, Jacob-6, Jacob-5, (John) Jacob-4, Johannes-3, Frantz-2, Nicholas-1) was born on 11 Apr 1920. He died on 28 Nov 1975 at the age of 55.

Thomas James Brossman and Lillie May Laminack were married. **Lillie May Laminack** was born (date unknown).

Thomas James Brossman and Lillie May Laminack had the following children:

- +1701      i. **Roberta Ann Brossman**, born 9 Nov 1945, Smith Co., TX; married Robert Yates.
- +1702      ii. **Pam Brossman**, married (unknown) Monshew.
- 1703      iii. **Dale T. Brossman** was born (date unknown).

1345. **Howard Authur Brossman**<sup>131</sup> (Arthur James-8, James-7, Jacob-6, Jacob-5, (John) Jacob-4, Johannes-3, Frantz-2, Nicholas-1) was born on 23 Aug 1923.

Howard Authur Brossman and Ruth Mary Breitweiser were married. **Ruth Mary Breitweiser** was born (date unknown).

1346. **Roy William Brossman**<sup>131</sup> (Arthur James-8, James-7, Jacob-6, Jacob-5, (John) Jacob-4, Johannes-3, Frantz-2, Nicholas-1) was born on 11 Nov 1925.

Roy William Brossman and Elizabeth Mary Schoger were married on 20 Aug 1949. **Elizabeth Mary Schoger** was born on 6 Oct 1925.

Roy William Brossman and Elizabeth Mary Schoger had the following child:

- 1704      i. **Larry Brossman** was born on 15 Dec 1951 in Illinois.

## Tenth Generation

1357. **Vernon Lee Brosman** (Harlan "Harlie" Leonard-9, Isaac Newton-8, Samuel Thomas "Clyde"-7, Isaac-6, Samuel-5, (John) Peter-4, Johannes-3, Frantz-2, Nicholas-1) was born on 6 Jun 1925.<sup>12</sup> He died in 1965 at the age of 40 in Paris, Edgar Co., IL.<sup>12</sup>

Vernon Lee Brosman and Ruth Stephens were married on 2 Mar 1956.<sup>12</sup> **Ruth Stephens** was born in 1920.

1358. **Harland Leonard Brosman Jr.** (Harlan "Harlie" Leonard-9, Isaac Newton-8, Samuel Thomas "Clyde"-7, Isaac-6, Samuel-5, (John) Peter-4, Johannes-3, Frantz-2, Nicholas-1) was born on 14 Jul 1927.<sup>12</sup> He died in 1965 at the age of 38 in Dunlap, IL.<sup>12</sup>

Harland Leonard Brosman Jr. and Dorothy Mae Gill were married on 18 Dec 1953 in Dunlap, IL.<sup>12</sup> **Dorothy Mae Gill** was born on 18 Dec 1936.

Harland Leonard Brosman and Dorothy Mae Gill had the following children:

- +1705      i. **Debra Elaine Brosman**, born 19 Jul 1954; married Darwin Koehler, 8 Oct 1971.
- +1706      ii. **Harlie Randall Brosman**, born 6 Feb 1956; married Janet Rose, 12 Oct 1974.
- +1707      iii. **Karen Denise Brosman**, born 6 Jul 1958; married George VanHorrebeke, 30 Aug 1974.
- 1708      iv. **Timothy Thomas Brosman** was born on 1 Apr 1960.<sup>12</sup>

1359. **Gerald Leroy Brosman** (Harlan "Harlie" Leonard-9, Isaac Newton-8, Samuel Thomas "Clyde"-7, Isaac-6, Samuel-5, (John) Peter-4, Johannes-3, Frantz-2, Nicholas-1) was born on 12 Aug 1928 in Denver, CO.<sup>12</sup> He died on 4 Feb 2000 at the age of 71. He died in Marshall, Marshall, Clark Co., IL.<sup>12</sup>

Gerald Leroy Brosman and Lois Mae Kramer were married on 12 Sep 1947 in Marshall, Marshall, Clark Co., IL.<sup>12</sup> **Lois Mae Kramer** was born on 4 Jun 1930.

Gerald Leroy Brosman and Lois Mae Kramer had the following children:

- 1709      i. **Jerry Lee Brosman** was born on 11 Sep 1948.<sup>12</sup> He died on 25 Nov 1966 at the age of 18.<sup>12</sup>
- +1710      ii. **Janet Lynn Brosman**, born 14 Oct 1955; married John Charlse Noe, 14 Jun 1974.

1360. **Deema Lanore Brosman** (Harlan "Harlie" Leonard-9, Isaac Newton-8, Samuel Thomas "Clyde"-7, Isaac-6, Samuel-5, (John) Peter-4, Johannes-3, Frantz-2, Nicholas-1) was born on 20 Jun 1936.<sup>12</sup>

Deema Lanore Brosman and John Wilson Waltz were married on 12 Dec 1954.<sup>12</sup> **John Wilson Waltz** was born on 26 Aug 1936.

John Wilson Waltz and Deema Lanore Brosman had the following child:

- 1711      i. **Lawrence Leonard Waltz** was born on 24 Nov 1965.

1362. **Nadine June Brosman** (Clyle Okal-9, Isaac Newton-8, Samuel Thomas "Clyde"-7, Isaac-6, Samuel-5, (John) Peter-4, Johannes-3, Frantz-2, Nicholas-1) was born on 22 Jun 1936.<sup>12</sup>

Nadine June Brosman and Leon Weir were married on 9 Nov 1955.<sup>12</sup> **Leon Weir** was born on 20 Mar 1938.

Leon Weir and Nadine June Brosman had the following children:

- 1712      i. **Terry Leon Weir** was born on 23 Mar 1958 in Terre Haute, Vigo Co., IN.
- 1713      ii. **Jimmy Dean Weir** was born in Jan 1960 in Fort Benning, GA.

1363. **Wilma Jean Brosman** (Clyde Okal-9, Isaac Newton-8, Samuel Thomas "Clyde"-7, Isaac-6, Samuel-5, (John) Peter-4, Johannes-3, Frantz-2, Nicholas-1) was born on 29 Jul 1930.<sup>12</sup>

Wilma Jean Brosman and Noah Dean Ellington were married on 6 Jun 1948.<sup>12</sup> **Noah Dean Ellington** was born on 25 Jun 1925.

Noah Dean Ellington and Wilma Jean Brosman had the following children:

- 1714      i. **Richard Dean Ellington** was born on 9 Sep 1954 in Terre Haute, Vigo Co., IN.
- 1715      ii. **Robert DeWayne Ellington** was born on 2 Jan 1956 in Terre Haute, Vigo Co., IN.
- 1716      iii. **Roger Lyle Ellington** was born on 6 Nov 1958 in Terre Haute, Vigo Co., IN.

Wilma Jean Brosman and Walter Garner were married.<sup>12</sup> **Walter Garner** was born (date unknown).

1370. **Denna Mae Brosman** (Denver C.-9, Isaac Newton-8, Samuel Thomas "Clyde"-7, Isaac-6, Samuel-5, (John) Peter-4, Johannes-3, Frantz-2, Nicholas-1) was born on 26 Mar 1944.<sup>12</sup>

Denna Mae Brosman and Thomas J. Lawson were married on 9 Mar 1963.<sup>12</sup> **Thomas J. Lawson** was born in 1940.

Thomas J. Lawson and Denna Mae Brosman had the following child:

- 1717      i. **Patrica Sue Lawson** was born on 13 Feb 1969.

1372. **Larry Dean Brossman II** (Larry Dean "Deanzy"-9, Charles Jackson-8, David E.-7, Samuel-6, Samuel-5, (John) Peter-4, Johannes-3, Frantz-2, Nicholas-1) was born on 19 Feb 1971.<sup>168</sup>

Larry Dean Brossman II and Stephanie J. Unknown were married on 24 Oct 2009.<sup>186</sup> **Stephanie J. Unknown** was born (date unknown).

Larry Dean Brossman II and Teresa A. Giovanoli were divorced on 8 Aug 2008.<sup>186</sup> They were married. **Teresa A. Giovanoli** was born (date unknown).

Larry Dean Brossman and Teresa A. Giovanoli had the following child:

- 1718      i. **Brittaney Rae Brossman** was born on 23 Sep 1993.<sup>168</sup>



1377. **Linda Wynne Brosman** (Jerral Wallace-9, Clyde Ray-8, John Henry-7, Enoch-6, Samuel-5, (John) Peter-4, Johannes-3, Frantz-2, Nicholas-1) was born on 26 Jan 1956 in Peoria, IL.<sup>187</sup>

Linda Wynne Brosman and Theodore Robert Cameron Jr. were married on 21 Jun 1974 in Greenville, IL. **Theodore Robert Cameron Jr.** was born on 26 Jul 1951 in St Elmo, IL.

Theodore Robert Cameron and Linda Wynne Brosman had the following child:

1719        i. **Dawn Marie Cameron** was born on 27 Oct 1974 in Effingham, IL.

Linda Wynne Brosman and Douglass Poe were married in 1984. **Douglass Poe** was born about 1960.

1378. **Rockne Lee Brosman** (Jerral Wallace-9, Clyde Ray-8, John Henry-7, Enoch-6, Samuel-5, (John) Peter-4, Johannes-3, Frantz-2, Nicholas-1) was born on 19 Feb 1957 in Peoria, IL.

Rockne Lee Brosman and Mary Spengel were married on 10 Sep 1988 in St. Paul Catholic Ch., Highland, IL. **Mary Spengel** was born on 16 Dec 1960 in Highland, IL.

1379. **Marcy Ann Brosman** (Jerral Wallace-9, Clyde Ray-8, John Henry-7, Enoch-6, Samuel-5, (John) Peter-4, Johannes-3, Frantz-2, Nicholas-1) was born on 1 May 1958 in Peoria, IL.

Marcy Ann Brosman and Harold Jordan were married on 8 Sep 1979 in Greenville, IL. **Harold Jordan** was born about 1960.

Marcy Ann Brosman and Dan Hinjos were married. **Dan Hinjos** was born (date unknown).

Marcy Ann Brosman and Michael Brillman were married.<sup>187</sup> **Michael Brillman** was born (date unknown).

1380. **Bret Wesley Brosman** (Jerral Wallace-9, Clyde Ray-8, John Henry-7, Enoch-6, Samuel-5, (John) Peter-4, Johannes-3, Frantz-2, Nicholas-1) was born on 18 Jun 1959 in Peoria, IL.

Bret Wesley Brosman and Geno Lynn Francis Baumann were married on 31 Dec 1992 in Vandalia, MI. **Geno Lynn Francis Baumann** was born on 24 Nov 1953.<sup>187</sup>

1400. **Barbara Sue Brosman** (Richard William-9, William Byrd-8, Alvin D.-7, John-6, Samuel-5, (John) Peter-4, Johannes-3, Frantz-2, Nicholas-1) was born on 7 Sep 1961.

Barbara Sue Brosman and Robert Livingston were married on 27 May 1979. **Robert Livingston** was born (date unknown).

Robert Livingston and Barbara Sue Brosman had the following children:

- 1720      i. **Byron Mathew Livingston** was born on 18 Oct 1979.
- 1721      ii. **Adam Livingston** was born on 6 Apr 1981.

1401. **Ronnie William Brosman** (Richard William-9, William Byrd-8, Alvin D.-7, John-6, Samuel-5, (John) Peter-4, Johannes-3, Frantz-2, Nicholas-1) was born on 24 Oct 1962.

Ronnie William Brosman and Tammy LeAnn Tucker were married on 3 Dec 1983. **Tammy LeAnn Tucker** was born on 4 Sep 1962.

1412. **Allen Ray Brosman** (Gilbert-9, Aden-8, Alvin D.-7, John-6, Samuel-5, (John) Peter-4, Johannes-3, Frantz-2, Nicholas-1) was born on 3 Oct 1952.

Allen Ray Brosman and Sandy Numan were married on 12 Apr 1974. **Sandy Numan** was born (date unknown).

Allen Ray Brosman and Sandy Numan had the following children:

- +1722      i. **Jo Ann Leslie Brosman**, born 14 Mar 1973.
- 1723      ii. **Jason Allen Brosman** was born (date unknown).

1413. **Judy Brosman** (Gilbert-9, Aden-8, Alvin D.-7, John-6, Samuel-5, (John) Peter-4, Johannes-3, Frantz-2, Nicholas-1) was born on 9 Nov 1954.<sup>12</sup>

Judy Brosman and James Bolduc were married.<sup>12</sup> **James Bolduc** was born (date unknown).

1422. **Kenneth Joseph Cain** (Virginia Brosman-9, Bernard G.-8, Alvin D.-7, John-6, Samuel-5, (John) Peter-4, Johannes-3, Frantz-2, Nicholas-1) was born on 26 Aug 1951.<sup>12</sup> He was also known as Mark Prather in 1955.<sup>169</sup> He served in the military between 1971 and 1975 in the United States Air Force.<sup>169</sup>

Notes from Kim Prather, daughter in law of Kenneth Joseph Cain.

Kenneth Joseph Cain's birth father may have been Kenneth Cain or Joseph Oliver. In any case, Kenneth was adopted in 1955 by Thomas and Naomi Prather and his name changed to Mark Tilson Prather.

End of Note.

## Descendants of Nicholas Brosman

31 December 2011

Kenneth Joseph Cain and Brenda Carol Briley were married on 5 May 1973 in Indianapolis, IN.<sup>169</sup> **Brenda Carol Briley** was born (date unknown).

Kenneth Joseph Cain and Brenda Carol Briley had the following children:

- +1724      i. **Ryan Christopher Prather**, born 23 Jun 1980, Indianapolis, IN; married Kinberly Ann Burrell, 6 Oct 2001, Frankfort, IN.
- +1725      ii. **Randy Mathew Prather**, born 10 Jun 1982, Indianapolis, IN; married Jane Huyhn, 22 May 2004, Fort Wayne, IN.
- 1726      iii. **Kerri LeAnn Prather** was born on 30 Aug 1989 in Indianapolis, IN.<sup>169</sup>
- 1727      iv. **Katie Marie Prather** was born on 21 May 1992 in Indianapolis, IN.<sup>169</sup>

1435. **Daniel Wayne Brosman** (Bernard-9, Bernard G.-8, Alvin D.-7, John-6, Samuel-5, (John) Peter-4, Johannes-3, Frantz-2, Nicholas-1) was born on 9 Sep 1975.

Daniel Wayne Brosman had the following child:

- 1728      i. **Anthony Brosman** was born about 1995.

1444. **Kenneth Eugene Brosman** (Eugene J. (EJ)-9, Andrew Joseph (Andy)-8, Alvin D.-7, John-6, Samuel-5, (John) Peter-4, Johannes-3, Frantz-2, Nicholas-1) was born on 7 Oct 1952.<sup>188</sup>

Kenneth Eugene Brosman had the following child:

- 1729      i. **Craig Alan Brosman** was born (date unknown).

1448. **Rita Brosman** (Eugene J. (EJ)-9, Andrew Joseph (Andy)-8, Alvin D.-7, John-6, Samuel-5, (John) Peter-4, Johannes-3, Frantz-2, Nicholas-1) was born (date unknown).

Rita Brosman and unknown Stroh were married.<sup>134</sup> **unknown Stroh** was born (date unknown).

1449. **Rosemarie Brosman** (Eugene J. (EJ)-9, Andrew Joseph (Andy)-8, Alvin D.-7, John-6, Samuel-5, (John) Peter-4, Johannes-3, Frantz-2, Nicholas-1) was born (date unknown).

Rosemarie Brosman and unknown Luibbe were married.<sup>134</sup> **unknown Luibbe** was born (date unknown).

1450. **Heather Brosman** (Eugene J. (EJ)-9, Andrew Joseph (Andy)-8, Alvin D.-7, John-6, Samuel-5, (John) Peter-4, Johannes-3, Frantz-2, Nicholas-1) was born (date unknown).

Heather Brosman and unknown Lantz were married.<sup>134</sup> **unknown Lantz** was born (date unknown).

1457. **Wayne Howard Brosman** (Clarence Howard-9, Clarence Howard-8, Albert D.-7, John-6, Samuel-5, (John) Peter-4, Johannes-3, Frantz-2, Nicholas-1) was born on 28 Apr 1953.<sup>137</sup>

Wayne Howard Brosman and Deborah Karen Barnes were married in Anchorage, AK.<sup>137</sup> **Deborah Karen Barnes** was born (date unknown).

Wayne Howard Brosman and Deborah Karen Barnes had the following child:

1730      i. **Shauna Michelle Brosman** was born on 25 Oct 1975.<sup>137</sup>

1472. **Phillip Richard Bressman** (Lawrence Richard-9, Daniel Oliver-8, Daniel Adam-7, Jacob-6, Benjamin-5, (John) Peter-4, Johannes-3, Frantz-2, Nicholas-1) was born in 1953 in Lawton, Comanche Co., OK.

Phillip Richard Bressman and Patricia Diane Barnette were married on 13 Apr 1979 in Nashville, Davidson Co., TN. **Patricia Diane Barnette** was born in 1954.

Phillip Richard Bressman and Patricia Diane Barnette had the following children:

- 1731      i. **Rachel Leila Bressman** was born in 1981 in Nashville, Davidson Co., TN.
- 1732      ii. **Paula Elizabeth Bressman** was born in 1984 in Nashville, Davidson Co., TN.
- 1733      iii. **Mary Julia Bressman** was born in 1989 in Nashville, Davidson Co., TN.

1473. **Thomas Richard Bressman** (Lawrence Richard-9, Daniel Oliver-8, Daniel Adam-7, Jacob-6, Benjamin-5, (John) Peter-4, Johannes-3, Frantz-2, Nicholas-1) was born in 1955 in Lawton, Comanche Co., OK.

Thomas Richard Bressman and Mary Arkard were married on 22 Aug 1977 in Lawton, Comanche Co., OK. **Mary Arkard** was born in 1958. Mary was also known as Tommy.

Thomas Richard Bressman and Mary Arkard had the following children:

- 1734      i. **Thomas Benjamin Bressman** was born on 24 Sep 1981 in Lawton, Comanche Co., OK.
- 1735      ii. **Elania Marie Bressman** was born on 22 Jun 1984 in Lawton, Comanche Co., OK.

1477. **Brenda Lenelle Bressman** (Bobby Lee-9, Daniel Oliver-8, Daniel Adam-7, Jacob-6, Benjamin-5, (John) Peter-4, Johannes-3, Frantz-2, Nicholas-1) was born (date unknown).

Brenda Lenelle Bressman and (unknown) Callahan were married. **(unknown) Callahan** was born (date unknown).

1478. **William Todd Burcham** (Dorothy Woneta Bressman-9, Donald Adam-8, Daniel Adam-7, Jacob-6, Benjamin-5, (John) Peter-4, Johannes-3, Frantz-2, Nicholas-1) was born on 5 Jan 1952 in Elgin, Comanche Co., OK.

William Todd Burcham and Teresa Ann Hicks were married on 30 Aug 1975 in Moore, Cleveland Co., OK.<sup>65</sup> **Teresa Ann Hicks** was born on 26 Nov 1953 in Wewoka, Seminole Co., OK.<sup>65</sup>

William Todd Burcham and Teresa Ann Hicks had the following children:

- 1736 i. **Brian Todd Burcham** was born on 10 Nov 1977 in Oklahoma City, OK.<sup>65</sup>
- 1737 ii. **John Arlin Burcham** was born on 28 Nov 1982.<sup>65</sup>

1479. **Terry Van Burcham** (Dorothy Woneta Bressman-9, Donald Adam-8, Daniel Adam-7, Jacob-6, Benjamin-5, (John) Peter-4, Johannes-3, Frantz-2, Nicholas-1) was born on 3 Mar 1953 in Lawton, Comanche Co., OK.

Terry Van Burcham and Carolyn Sue Stevens were married on 23 Mar 1973.<sup>65</sup> **Carolyn Sue Stevens** was born on 5 Jan 1954 in Lawton, Comanche Co., OK.<sup>65</sup>

Terry Van Burcham and Carolyn Sue Stevens had the following children:

- 1738 i. **April Sue Burcham** was born on 12 Apr 1974 in Moore, Cleveland Co., OK.<sup>65</sup>
- 1739 ii. **Vincent Edward Burcham** was born on 2 Feb 1976 in Moore, Cleveland Co., OK.<sup>65</sup>

1480. **Darwin Hoyt Burcham** (Dorothy Woneta Bressman-9, Donald Adam-8, Daniel Adam-7, Jacob-6, Benjamin-5, (John) Peter-4, Johannes-3, Frantz-2, Nicholas-1) was born on 25 Jul 1956 in Lawton, Comanche Co., OK.

Darwin Hoyt Burcham and Kim Middleton were married on 26 May 1978.<sup>65</sup> **Kim Middleton** was born on 23 Oct 1956 in Toledo, OH.<sup>65</sup>

Darwin Hoyt Burcham and Kim Middleton had the following child:

- 1740 i. **Melissa Meredith Burcham** was born on 26 Mar 1983.<sup>65</sup>

1481. **Barbara Lee Gamble** (Donnielee Bressman-9, Donald Adam-8, Daniel Adam-7, Jacob-6, Benjamin-5, (John) Peter-4, Johannes-3, Frantz-2, Nicholas-1) was born on 15 Oct 1963 in Oklahoma City, OK.

Barbara Lee Gamble and Franklin Wayne Lilley were married on 15 Dec 1979.<sup>65</sup> **Franklin Wayne Lilley** was born on 1 Jul 1960.<sup>65</sup>

Franklin Wayne Lilley and Barbara Lee Gamble had the following children:

- +1741 i. **Jason Wayne Lilley**, born 6 Jun 1980; married Crystal Druby, 18 Sep 2000.
- +1742 ii. **Misty Lee Lilley**, born 17 Nov 1981; married Charles Manford III Bearden, 9 Aug 2002.

1482. **Sheryl Ann Bressman** (Dee W.-9, Donald Adam-8, Daniel Adam-7, Jacob-6, Benjamin-5, (John) Peter-4, Johannes-3, Frantz-2, Nicholas-1) was born on 30 Aug 1959 in Lawton, Comanche Co., OK.

Sheryl Ann Bressman and Brad Ingoe were married. **Brad Ingoe** was born (date unknown).

Brad Ingoe and Sheryl Ann Bressman had the following child:

- 1743      i. **Heather Leigh Ingoe** was born on 15 May 1984.

1485. **Joseph Kevin Bressman** (George Joseph-9, Donald Adam-8, Daniel Adam-7, Jacob-6, Benjamin-5, (John) Peter-4, Johannes-3, Frantz-2, Nicholas-1) was born on 17 Mar 1959 in Lawton, Comanche Co., OK.<sup>189</sup>

Joseph Kevin Bressman and Peggy Wertz were married on 3 Feb 1985 at First Christiam Church in Lawton, Comanche Co., OK.<sup>189</sup> **Peggy Wertz** was born on 30 Mar 1961 at Jefferspn Davis Hospital in Houston, TX.<sup>189</sup>

Joseph Kevin Bressman and Peggy Wertz had the following children:

- +1744      i. **Jennifer Kaye Bressman**, born 4 Apr 1988, Lawton, Comanche Co., OK; married Andrew Stephen Keesey, 12 Aug 2007, Apopka, FL.
- 1745      ii. **Kathryn Ann Bressman** was born on 13 Jul 1990 in Oklahoma City, OK.<sup>160,190</sup>

1486. **Paul Lee Bressman** (George Joseph-9, Donald Adam-8, Daniel Adam-7, Jacob-6, Benjamin-5, (John) Peter-4, Johannes-3, Frantz-2, Nicholas-1) was born on 12 Aug 1968 in Lawton, Comanche Co., OK.

Paul Lee Bressman and Susanne Clinton were married.<sup>190</sup> **Susanne Clinton** was born (date unknown).

Paul Lee Bressman and Susanne Clinton had the following child:

- 1746      i. **Josey Mackenzy Bressman** was born on 30 Jun 2009.<sup>190</sup>

Paul Lee Bressman and Paige (unknown) were married. **Paige (unknown)** was born (date unknown).

Paul Lee Bressman and Paige (unknown) had the following child:

- 1747      i. **Jason Joseph Bressman** was born on 10 Mar 1996.

1487. **Donald James Norton** (Judith Elaine Bressman-9, Donald Adam-8, Daniel Adam-7, Jacob-6, Benjamin-5, (John) Peter-4, Johannes-3, Frantz-2, Nicholas-1) was born on 8 Nov 1962 in Lawton, Comanche Co., OK.<sup>65</sup>

Donald James Norton and Monette Wynona Harris (Ogg)<sup>65</sup> were married.<sup>191</sup> **Monette Wynona Harris (Ogg)** was born on 9 Jul 1962 in Big Lake, Reagan Co., TX.<sup>65,191</sup>

Donald James Norton and Monette Wynona Harris (Ogg) had the following child:

- 1748      i. **Pierce William Norton** was born on 18 Feb 2001 in Multnomah Co., Portland OR.<sup>65</sup>

Donald James Norton and Karen Marie Wetherbee were married on 23 Sep 1989 in The Dalles, Wasco Co., OR.<sup>65</sup> They were divorced in 2003.<sup>65</sup> **Karen Marie Wetherbee** was born on 22 Jul 1965 in The Dalles, Wasco Co., OR.<sup>65</sup>

1488. **Nancy Ann Norton** (Judith Elaine Bressman-9, Donald Adam-8, Daniel Adam-7, Jacob-6, Benjamin-5, (John) Peter-4, Johannes-3, Frantz-2, Nicholas-1) was born on 9 Sep 1964 in Lawton, Comanche Co., OK.<sup>65</sup>

Nancy Ann Norton and Bruce Howard Hamilton were married on 30 May 1993 in Monterey, CA.<sup>65</sup> **Bruce Howard Hamilton** was born on 13 Aug 1959 in Schillings AFB, KS.<sup>65</sup>



1489. **Russell William Norton** (Judith Elaine Bressman-9, Donald Adam-8, Daniel Adam-7, Jacob-6, Benjamin-5, (John) Peter-4, Johannes-3, Frantz-2, Nicholas-1) was born on 28 Jun 1967 in Lawton, Comanche Co., OK.<sup>65</sup>



Russell William Norton and Lori Ann Neal were married on 7 Feb 1987 in Albany, Linn Co., OR.<sup>65</sup> **Lori Ann Neal** was born on 7 May 1967 in Albany, Linn Co., OR.<sup>65</sup>

Russell William

Norton and Lori Ann Neal had the following children:

- 1749      i.      was born on 5 Feb 1990 in Fort Carson, El Paso Co., CO.<sup>65</sup>







## Descendants of Nicholas Brossman

31 December 2011

---

1750      ii. **Jacob Ray James Norton** was born on 7 Jan 1992 in Fort Carson, El Paso Co., CO.<sup>65</sup>

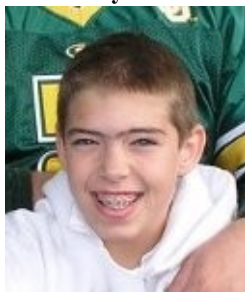

1490. **Angela Kay Jones** (Vola Kay Bressman-9, Donald Adam-8, Daniel Adam-7, Jacob-6, Benjamin-5, (John) Peter-4, Johannes-3, Frantz-2, Nicholas-1) was born on 1 Jun 1964 in Lawton, Comanche Co., OK.

Angela Kay Jones and Billy W. McDonald were married on 10 Jun 1983 in Stearling, Comanche Co., OK.<sup>65</sup> **Billy W. McDonald** was born (date unknown).

1500. **Margaret Bressman** (John William-9, John William-8, Robert "Bert" Jacob-7, Jacob-6, Benjamin-5, (John) Peter-4, Johannes-3, Frantz-2, Nicholas-1) was born (date unknown).

Margaret Bressman and Richard Bond were married. **Richard Bond** was born (date unknown).

1510. **Corrinne Frances Sharon** (Howard Allen-9, Doris Regina Bressman-8, Andrew-7, Jacob-6, Benjamin-5, (John) Peter-4, Johannes-3, Frantz-2, Nicholas-1) was born in 1961.<sup>19</sup>

Corrinne Frances Sharon and Richard Ian Ellis were married in 1988 in Chicago, Cook Co., IL.<sup>19</sup> **Richard Ian Ellis** was born in 1964 in Sheffield, England.<sup>19</sup>

Richard Ian Ellis and Corrinne Frances Sharon had the following child:

1751      i. **Jacob Ian Ellis** was born in 2000.<sup>19</sup>

1517. **Justin Thomas Breen** (Linda Mae Brossman-9, John Harold-8, Charles Ezra-7, Ezra-6, Jacob-5, (John) Peter-4, Johannes-3, Frantz-2, Nicholas-1) was born on 29 Aug 1982.<sup>172</sup>

Justin Thomas Breen and Levengood Kristen were married on 22 May 2004 in Lebanon, Lebanon Co., PA.<sup>172</sup> They were divorced. **Levengood Kristen** was born (date unknown).

Justin Thomas Breen and Levengood Kristen had the following child:

1752      i. **Kylie Madison Breen** was born on 24 Jun 2005.<sup>172</sup>

1518. **Jennifer Louise Breen** (Linda Mae Brossman-9, John Harold-8, Charles Ezra-7, Ezra-6, Jacob-5, (John) Peter-4, Johannes-3, Frantz-2, Nicholas-1) was born on 15 Jan 1986.<sup>172</sup>

Jennifer Louise Breen and Justin Michael Drahovsky were married on 13 May 2006.<sup>172</sup> **Justin Michael Drahovsky** was born on 11 Sep 1983.<sup>172</sup>

Justin Michael Drahovsky and Jennifer Louise Breen had the following child:

- 1753      i. **Austin Michael Drahovsky** was born on 29 Mar 2003.<sup>172</sup>

1525. **Bradley Lee Brickel** (Carl P.-9, Helen D. Stoudt-8, Lloyd Daniel-7, Amanda D. Brossman-6, Thomas-5, Johannes "John"-4, Johannes-3, Frantz-2, Nicholas-1) was born on 8 Mar 1947 in Reading, Berks Co., PA.<sup>39</sup>

Bradley Lee Brickel and Beverlee Dot Tertel were married on 10 Dec 1966 in Leesport, Berks Co., PA.<sup>39</sup> **Beverlee Dot Tertel** was born (date unknown).

Bradley Lee Brickel and Beverlee Dot Tertel had the following child:

- 1754      i. **Bradley Lee Brickel** was born on 21 May 1967 in Reading, Berks Co., PA.<sup>39</sup>

Bradley Lee Brickel and Christine Ann Hartshorne were married on 17 Aug 1991.<sup>39</sup> **Christine Ann Hartshorne** was born on 19 Oct 1956 in Philipsburg, Centre Co., PA.<sup>39</sup>

1526. **David Richard Brickel** (Carl P.-9, Helen D. Stoudt-8, Lloyd Daniel-7, Amanda D. Brossman-6, Thomas-5, Johannes "John"-4, Johannes-3, Frantz-2, Nicholas-1) was born on 8 Nov 1949 in Reading, Berks Co., PA.<sup>39</sup>

David Richard Brickel and Linda Rose Stonesifer were married on 10 Jan 1970 in Pottstown, Montgomery Co., PA.<sup>39</sup> **Linda Rose Stonesifer** was born on 21 Sep 1951 in Pottstown, Montgomery Co., PA.<sup>39</sup>

David Richard Brickel and Linda Rose Stonesifer had the following children:

- +1755      i. **Glen David Brickel**, born Feb 1971; married Michele Elaine Poorman, 18 Apr 1992, St. Catherine R.C. Church, Reading, Berks Co., PA.  
+1756      ii. **Richard Lee Brickel**, born 28 Oct 1974, Pottstown, Montgomery Co., PA; married Jennifer Leigh Martz, 28 Sep 1996, St. Aloysius R.C. Church, Pottstown, Montgomery Co., PA.

David Richard Brickel and Adrian Romaine Sutton were married in 1982 in Reading, Berks Co., PA.<sup>39</sup> **Adrian Romaine Sutton** was born (date unknown).

David Richard Brickel and Marilyn Toy were married on 7 Jan 2000 in Wilimington , VT.<sup>39</sup> **Marilyn Toy** was born on 11 Nov 1947 in Reading, Berks Co., PA.<sup>39</sup>

1533. **Sterling G. "Slim" Brossman** (George Thomas-9, George Solomon-8, Daniel David-7, Adam Krick-6, Daniel-5, (John) Adam-4, Johannes-3, Frantz-2, Nicholas-1) was born in 1941.<sup>173</sup> He died on 8 Jan 2004 at the age of 63.<sup>173</sup> He was buried in Schuylkill Memorial Park, North Manheim Twp., Schuylkill Co., PA.<sup>173</sup>

Notes for Sterling G. Brossman

Sterling had been self employed for many years as a real estate broker in Schuylkill County until his retirement. He was a member of Lighthouse Church, Orwigsburg, Schuylkill County. Brossman was a graduate of Blue Mountain School, Schuylkill Haven. He was a longtime area musician, most recently in the role of the keyboard player and vocalist for the gospel group Shout Humbly. Brossman served as a past president of the Schuylkill County Board of Realtors.  
End of notes.

Sterling G. "Slim" Brossman and Faith Reber were married.<sup>173</sup> **Faith Reber** was born (date unknown).

Sterling G. "Slim" Brossman and Faith Reber had the following children:

- +1757      i. **Brenda Brossman**, married (unknown) Haag.
- 1758      ii. **Brett Auburn Brossman** was born (date unknown).

1536. **Jill Brossman** (George Thomas-9, George Solomon-8, Daniel David-7, Adam Krick-6, Daniel-5, (John) Adam-4, Johannes-3, Frantz-2, Nicholas-1) was born (date unknown).

Jill Brossman and (unknown) Lick were married.<sup>173</sup> **(unknown) Lick** was born (date unknown).



1542. **John Daniel Brossman Jr.** (John Daniel-9, Walter David-8, Daniel David-7, Adam Krick-6, Daniel-5, (John) Adam-4, Johannes-3, Frantz-2, Nicholas-1) was born on 21 Jan 1957.<sup>140</sup>

John Daniel Brossman Jr. and Paula McIntyre were married.<sup>140</sup> **Paula McIntyre** was born (date unknown).

John Daniel Brossman and Paula McIntyre had the following children:

- 1759      i. **John Daniel Brossman III** was born (date unknown).
- 1760      ii. **Hillary E. Brossman** was born (date unknown).



1543. **David Fred Brossman**<sup>140</sup> (John Daniel-9, Walter David-8, Daniel David-7, Adam Krick-6, Daniel-5, (John) Adam-4, Johannes-3, Frantz-2, Nicholas-1) was born on 23 Jan 1959.<sup>140</sup>

David Fred Brossman and Mary Anne Roth were married.<sup>140</sup> There were no children from this marriage. **Mary Anne Roth**<sup>140</sup> was born on 27 Jan 1950 in Ohio.

1549. **Carolyn Lynette Brossman** (Kenneth Leroy-9, Roy Robert-8, Daniel David-7, Adam Krick-6, Daniel-5, (John) Adam-4, Johannes-3, Frantz-2, Nicholas-1) was born on 1 May 1965 in Lamar, CO.

Carolyn Lynette Brossman and Jimmy Dean Juranek were married on 24 Aug 1985 in Limon, Lincoln Co., CO. **Jimmy Dean Juranek** was born on 26 Dec 1963.<sup>77</sup>

Jimmy Dean Juranek and Carolyn Lynette Brossman had the following children:

- 1761 i. **Heather Lee Juranek** was born on 21 Nov 1985 in Hugo Lincoln Co., CO.<sup>77</sup>
- 1762 ii. **James Paul Juranek** was born on 10 Jun 1987 in Hugo Lincoln Co., CO.<sup>77</sup>

1550. **Cynthia LeAnn Brossman** (Kenneth Leroy-9, Roy Robert-8, Daniel David-7, Adam Krick-6, Daniel-5, (John) Adam-4, Johannes-3, Frantz-2, Nicholas-1) was born on 9 Jul 1966 in Lamar, CO.<sup>77</sup>

Cynthia LeAnn Brossman and Donald William Jolly were married on 21 Mar 1985 in Limon, Lincoln Co., CO.<sup>77</sup> They were divorced in Nov 1995.<sup>77</sup> **Donald William Jolly** was born on 26 Jan 1964.<sup>77</sup>

Donald William Jolly and Cynthia LeAnn Brossman had the following children:

- 1763 i. **Nolan Patrick Jolly** was born on 11 Apr 1984 in Hugo Lincoln Co., CO.<sup>77</sup>
- 1764 ii. **David LeRoy Jolly** was born on 2 Jun 1988 in Caribou, ME.<sup>77</sup>
- 1765 iii. **Samantha Jean Jolly** was born on 16 Jul 1990 in Caribou, ME.<sup>77</sup>

Cynthia LeAnn Brossman and James Lloyd Giersdorf were married on 25 Apr 1998.<sup>77</sup> **James Lloyd Giersdorf** was born on 10 Jun 1957.

1551. **Keith Edward Brossman** (Kenneth Leroy-9, Roy Robert-8, Daniel David-7, Adam Krick-6, Daniel-5, (John) Adam-4, Johannes-3, Frantz-2, Nicholas-1) was born on 12 Jul 1967 in Lamar, CO.

Keith Edward Brossman and Tina Maria Menegatti were married on 25 May 1991 in Walsenburg, CO. They were divorced in Mar 1996. **Tina Maria Menegatti** was born on 16 May 1968.<sup>77</sup>

Keith Edward Brossman and Tina Maria Menegatti had the following child:

- 1766      i. **Katarina Nona Brossman** was born on 21 Aug 1993 in Ft. Morgan, CO.<sup>77</sup>

1552. **Christine Kay Brossman** (Kenneth Leroy-9, Roy Robert-8, Daniel David-7, Adam Krick-6, Daniel-5, (John) Adam-4, Johannes-3, Frantz-2, Nicholas-1) was born on 26 Jun 1969 in Burlington, CO.<sup>77</sup>

Christine Kay Brossman and Daniel Ray Brent were married on 8 Nov 1986 in Limon, Lincoln Co., CO.<sup>77</sup> **Daniel Ray Brent** was born on 19 Jun 1964.<sup>77</sup>

Daniel Ray Brent and Christine Kay Brossman had the following children:

- 1767      i. **Amanda Marie Brent** was born on 21 Mar 1987.<sup>77</sup>  
1768      ii. **Johnathon Tyler Brent** was born on 24 Aug 1988.<sup>77</sup>  
1769      iii. **Abram William Alton Brent** was born on 29 Mar 1991.<sup>77</sup>

1553. **Cheryl Evelyn Brossman** (Kenneth Leroy-9, Roy Robert-8, Daniel David-7, Adam Krick-6, Daniel-5, (John) Adam-4, Johannes-3, Frantz-2, Nicholas-1) was born on 30 Dec 1973 in Hugo Lincoln Co., CO.<sup>77</sup>

Cheryl Evelyn Brossman and John Dale Thompson were married on 31 Jul 1999 in Stratton, Kit Carson Co., CO.<sup>77</sup> **John Dale Thompson** was born in 1967.

John Dale Thompson and Cheryl Evelyn Brossman had the following children:

- 1770      i. **Brylie Eileen Thompson** was born on 18 Aug 2001 in Colorado Springs, El Paso Co., CO.<sup>77</sup>  
1771      ii. **Taylin Lorraine Thompson** was born on 11 Oct 2003 in Denver, CO.<sup>77</sup>  
1772      iii. **Asha Evelyn Thompson** was born on 5 Aug 2008 in Denver, CO.<sup>77</sup>  
1773      iv. **Elsie Kay Thompson** was born on 5 Aug 2008 in Denver, CO.<sup>77</sup>

1554. **Roy William Brossman** (Kenneth Leroy-9, Roy Robert-8, Daniel David-7, Adam Krick-6, Daniel-5, (John) Adam-4, Johannes-3, Frantz-2, Nicholas-1) was born on 20 Feb 1975 in Hugo Lincoln Co., CO.<sup>77</sup>

Roy William Brossman and Elizabeth Ann Musser were married on 12 Jun 2004 in Hugo Lincoln Co., CO.<sup>77</sup> **Elizabeth Ann Musser** was born on 1 Sep 1979 in Auburn, CA.

## Descendants of Nicholas Brossman

31 December 2011

1555. **Kurt Adam Brossman** (Kenneth Leroy-9, Roy Robert-8, Daniel David-7, Adam Krick-6, Daniel-5, (John) Adam-4, Johannes-3, Frantz-2, Nicholas-1) was born on 10 Mar 1977 in Hugo Lincoln Co., CO.<sup>77</sup>

Kurt Adam Brossman and Marcy Devers were married on 24 Aug 2002 in Hugo Lincoln Co., CO.<sup>160</sup> **Marcy Devers**, daughter of Michael Devers and Roxie Hamilton, was born on 21 Sep 1978.<sup>160</sup>

Kurt Adam Brossman and Marcy Devers had the following children:

- 1774 i. **Makayla Lee Brossman** was born on 5 Jul 2004 in Denver, CO.<sup>77</sup>
- 1775 ii. **Kenzie Ann Brossman** was born on 17 Dec 2006 in Denver, CO.<sup>77</sup>
- 1776 iii. **Kooper Coy Brossman** was born on 31 Aug 2008 in Denver, CO.<sup>77</sup>

1567. **Dennis Brossman** (Daniel Wesley-9, Charles Martin-8, Daniel David-7, Adam Krick-6, Daniel-5, (John) Adam-4, Johannes-3, Frantz-2, Nicholas-1) was born on 4 Dec 1953.<sup>77</sup>

Dennis Brossman and Lillian Marie Isbell were married.<sup>77</sup> **Lillian Marie Isbell** was born on 21 Aug 1958 in Glasgow, WY.<sup>77</sup>

Dennis Brossman and Lillian Marie Isbell had the following children:

- +1777 i. **Alicia Marie Brossman**, born 18 Sep 1976; married Lajeunesse, 12 Aug 1994.
- 1778 ii. **Dietrich Aleksandr Brossman** was born on 15 May 1978.<sup>77</sup> He died on 8 Aug 1995 at the age of 17.<sup>77</sup> Killed in an auto crash with 4 friends at Burris Wyoming.
- 1779 iii. **Aryan Schuyler Brossman** was born on 8 Jun 1980.<sup>77</sup>

1568. **Brian Brossman** (Daniel Wesley-9, Charles Martin-8, Daniel David-7, Adam Krick-6, Daniel-5, (John) Adam-4, Johannes-3, Frantz-2, Nicholas-1) was born on 17 Apr 1957.<sup>77</sup>

Brian Brossman and Lori Jo Graham were married on 10 Jun 1977.<sup>77</sup> **Lori Jo Graham**, daughter of Ira G. Graham and Ada (unknown), was born on 2 Sep 1958.<sup>77</sup>

Brian Brossman and Lori Jo Graham had the following children:

- 1780 i. **Kendra Nicole Brossman** was born on 8 Jun 1981.<sup>77</sup>
- 1781 ii. **Benjamin Andrew Brossman** was born on 9 Feb 1984.<sup>77</sup>

1569. **Daniel Eric Brossman** (Daniel Wesley-9, Charles Martin-8, Daniel David-7, Adam Krick-6, Daniel-5, (John) Adam-4, Johannes-3, Frantz-2, Nicholas-1) was born on 24 May 1959.<sup>77</sup>

Daniel Eric Brossman and Sharon Ray Brown were married on 30 Dec 1981.<sup>77</sup> **Sharon Ray Brown** was born on 22 Oct 1959.<sup>77</sup>

Daniel Eric Brossman and Sharon Ray Brown had the following children:

- 1782 i. **Libby Jane Brossman** was born on 7 Nov 1985.<sup>77</sup>
- 1783 ii. **Haven Beth Brossman** was born on 12 Nov 1987.<sup>77</sup>
- 1784 iii. **Seth Daniel Brossman** was born on 4 Aug 1989.<sup>77</sup>

---

1785      iv. **Lewis Wesley Brossman** was born on 12 Apr 1992.<sup>77</sup>

1570. **Brenda Brossman** (Daniel Wesley-9, Charles Martin-8, Daniel David-7, Adam Krick-6, Daniel-5, (John) Adam-4, Johannes-3, Frantz-2, Nicholas-1) was born on 19 Jun 1961.<sup>77</sup>

Brenda Brossman and Robert Joseph Chapman were married on 26 Oct 1979.<sup>77</sup> **Robert Joseph Chapman** was born on 31 May 1960.<sup>77</sup>

Robert Joseph Chapman and Brenda Brossman had the following children:

- 1786      i. **Michael Ray Chapman** was born on 13 Sep 1981.<sup>77</sup>
- 1787      ii. **Mitchell Anthony Chapman** was born on 7 Jun 1983.<sup>77</sup>
- 1788      iii. **Harmony Janelle Chapman** was born on 4 Mar 1989.<sup>77</sup>

1571. **Danette Alicia Brossman** (Daniel Wesley-9, Charles Martin-8, Daniel David-7, Adam Krick-6, Daniel-5, (John) Adam-4, Johannes-3, Frantz-2, Nicholas-1) was born on 21 Oct 1965.<sup>77</sup>

Danette Alicia Brossman and Cameron Gregory were married on 4 Apr 1984.<sup>77</sup> They were divorced in 1987.<sup>192</sup> They were divorced about 1988.<sup>77</sup> **Cameron Gregory** was born (date unknown).

Cameron Gregory and Danette Alicia Brossman had the following children:

- 1789      i. **Celeste Allison Gregory** was born on 13 Sep 1984.<sup>192</sup>
- 1790      ii. **Cameron Shane Gregory** was born on 15 Dec 1985.<sup>192</sup>

1573. **Dale Lynne Mosher** (Bessie May Brossman-9, Charles Martin-8, Daniel David-7, Adam Krick-6, Daniel-5, (John) Adam-4, Johannes-3, Frantz-2, Nicholas-1) was born (date unknown).

**Robert Fred Hampton III** was born (date unknown).

Robert Fred Hampton and Dale Lynne Mosher had the following child:

- +1791      i. **Christopher Charles Mosher**, born 4 Feb 1972; married Tonia Louise Morrison, 11 Jun 2004.

Dale Lynne Mosher and Stephen Harvey were married. **Stephen Harvey** was born (date unknown).

Stephen Harvey and Dale Lynne Mosher had the following child:

- 1792      i. **Nathan Lee Harvey** was born on 20 Dec 1974.

Dale Lynne Mosher and Kieth Brent Kanatzar were married. **Kieth Brent Kanatzar** was born (date unknown).

Kieth Brent Kanatzar and Dale Lynne Mosher had the following child:

---

1793      i. **Michael Cameron Kanatzar** was born on 15 Feb 1978.

Dale Lynne Mosher and Bruce Mallory Smith were married. **Bruce Mallory Smith** was born (date unknown).

1585. **Dean Warren Byrns Jr.** (Joanne Lucille Brossman-9, Charles Martin-8, Daniel David-7, Adam Krick-6, Daniel-5, (John) Adam-4, Johannes-3, Frantz-2, Nicholas-1) was born on 27 Feb 1960 in Boulder, CO.

Dean Warren Byrns Jr. and Beth Engebretson were married on 27 Aug 1982 in Libby, MT. **Beth Engebretson** was born on 27 Nov 1962.

Dean Warren Byrns and Beth Engebretson had the following children:

- 1794      i. **Anna Byrns** was born on 5 Jun 1986 in Libby, MT.
- 1795      ii. **Karen Byrns** was born on 2 Dec 1988.

1586. **Julia (Julie) Ann Byrns** (Joanne Lucille Brossman-9, Charles Martin-8, Daniel David-7, Adam Krick-6, Daniel-5, (John) Adam-4, Johannes-3, Frantz-2, Nicholas-1) was born on 3 Sep 1964 in Boulder, CO.

Julia (Julie) Ann Byrns and Rex Koehler were married on 25 Oct 1984 in Libby, MT. **Rex Koehler** was born on 25 Apr 1959 in Libby, MT.

Rex Koehler and Julia (Julie) Ann Byrns had the following children:

- 1796      i. **Leslie Diane Koehler** was born on 5 Nov 1984 in Libby, MT.
- 1797      ii. **Kenneth Warren Koehler** was born on 23 Apr 1986 in Astoria, OR.
- 1798      iii. **Stacy Lynn Koehler** was born on 23 May 1988 in Libby, MT.
- 1799      iv. **Dustin Allen Koehler** was born on 23 Jul 1992 in Bonners Ferry, ID.

1587. **Rodger Erik Byrns** (Joanne Lucille Brossman-9, Charles Martin-8, Daniel David-7, Adam Krick-6, Daniel-5, (John) Adam-4, Johannes-3, Frantz-2, Nicholas-1) was born on 19 Jun 1969 in Libby, MT.

Rodger Erik Byrns and Ondie Marie Coombes were married on 20 Jun 1987 in Spokane, WA. **Ondie Marie Coombes** was born on 1 May 1972.

Rodger Erik Byrns and Ondie Marie Coombes had the following children:

- 1800      i. **Sadie Nichole Byrns** was born on 5 Oct 1987 in Spokane, WA.
- 1801      ii. **Savannah Marie Byrns** was born on 13 Jan 1989 in Spokane, WA.
- 1802      iii. **Dillon Justice Byrns** was born on 27 Sep 1994 in Boise, ID.

Rodger Erik Byrns and Jodi Young were married on 21 Nov 1997. **Jodi Young** was born in Aug 1969.



1588. **Paul Edward Byrns** (Joanne Lucille Brossman-9, Charles Martin-8, Daniel David-7, Adam Krick-6, Daniel-5, (John) Adam-4, Johannes-3, Frantz-2, Nicholas-1) was born on 3 Jun 1974.

Paul Edward Byrns and Stefanie Kim were married on 31 May 1997 in Spokane, WA. **Stefanie Kim** was born on 27 Apr 1973.

1589. **Robert John Brossman** (George Arnold-9, Charles Martin-8, Daniel David-7, Adam Krick-6, Daniel-5, (John) Adam-4, Johannes-3, Frantz-2, Nicholas-1) was born on 15 Apr 1965.

Robert John Brossman and Jane Mansfield were married on 27 Oct 1991. **Jane Mansfield** was born on 10 May 1948.

1590. **Tammy Sue Brossman** (George Arnold-9, Charles Martin-8, Daniel David-7, Adam Krick-6, Daniel-5, (John) Adam-4, Johannes-3, Frantz-2, Nicholas-1) was born on 7 Jun 1966.

Tammy Sue Brossman and Steve Ijames were married on 3 Jul 1985. **Steve Ijames** was born on 23 Nov 1966.

Steve Ijames and Tammy Sue Brossman had the following children:

- 1803 i. **Steven Ijames** was born on 13 Feb 1987.
- 1804 ii. **Katie Ijames** was born on 23 Jan 1990.
- 1805 iii. **Michale Ijames** was born on 1 Sep 1991.

1591. **George Charles Brossman Jr.** (George Arnold-9, Charles Martin-8, Daniel David-7, Adam Krick-6, Daniel-5, (John) Adam-4, Johannes-3, Frantz-2, Nicholas-1) was born on 13 Jun 1972.<sup>176</sup>

George Charles Brossman Jr. and Susan Lynn Davisson were married on 25 Jun 2002.<sup>176</sup> **Susan Lynn Davisson** was born (date unknown).

George Charles Brossman and Susan Lynn Davisson had the following children:

- 1806 i. **Ariana Gabrielle Brossman** was born on 13 Aug 2003.<sup>176</sup>
- 1807 ii. **Kylie Lynn Brossman** was born on 30 Mar 2005 in Louisville CO.

1592. **William "Todd" Brossman** (Elmer William-9, Elmer W.-8, Daniel David-7, Adam Krick-6, Daniel-5, (John) Adam-4, Johannes-3, Frantz-2, Nicholas-1) was born on 26 Apr 1967.<sup>160</sup>

William "Todd" Brossman and Kelly Howat were married. **Kelly Howat** was born (date unknown).

William "Todd" Brossman and Kelly Howat had the following children:

- 1808      i. **James Todd Brossman** was born on 31 Oct 1988.<sup>160</sup>
- 1809      ii. **Joey Wayne Brossman** was born on 17 Apr 1992.<sup>160</sup>
- 1810      iii. **Tyler John Brossman** was born on 23 Sep 1996.<sup>160</sup>

1593. **Cory Shawn Brossman** (Elmer William-9, Elmer W.-8, Daniel David-7, Adam Krick-6, Daniel-5, (John) Adam-4, Johannes-3, Frantz-2, Nicholas-1) was born on 26 Oct 1969.<sup>160</sup>

Cory Shawn Brossman and Lisa Trobridge were married.<sup>160</sup> **Lisa Trobridge** was born (date unknown).

Cory Shawn Brossman and Lisa Trobridge had the following children:

- 1811      i. **Travis Brossman** was born in 1991.
- 1812      ii. **Tracey Brossman** was born in 1992.
- 1813      iii. **Amanda Brossman** was born in 2000.

1596. **Mary Ann Brossman** (Ronald E.-9, Edward C.-8, Daniel David-7, Adam Krick-6, Daniel-5, (John) Adam-4, Johannes-3, Frantz-2, Nicholas-1) was born on 9 Feb 1955.

Mary Ann Brossman and (unknown) Fisketjohn were married. **(unknown) Fisketjohn** was born (date unknown).

(unknown) Fisketjohn and Mary Ann Brossman had the following children:

- 1814      i. **Joshua Fisketjohn** was born on 23 Mar 1979.
- 1815      ii. **Mathew Fisketjohn** was born on 11 Jul 1981.

1597. **Edward Allen Brossman** (Ronald E.-9, Edward C.-8, Daniel David-7, Adam Krick-6, Daniel-5, (John) Adam-4, Johannes-3, Frantz-2, Nicholas-1) was born on 18 Jul 1957.

Edward Allen Brossman and Barbara Sekich were married.<sup>193</sup> They were divorced.<sup>193</sup> **Barbara Sekich** was born (date unknown).

Edward Allen Brossman and Barbara Sekich had the following child:

- +1816      i. **Michael Brossman**, born 3 Sep 1983.

1598. **Dean Brossman** (Ronald E.-9, Edward C.-8, Daniel David-7, Adam Krick-6, Daniel-5, (John) Adam-4, Johannes-3, Frantz-2, Nicholas-1) was born on 6 Feb 1959.

Dean Brossman and Carla Matheison were married. **Carla Matheison** was born (date unknown).

Dean Brossman and Carla Matheison had the following children:

- 1817      i. **Adreine Renne Brossman** was born on 1 Oct 1984.

---

1818      ii. **Daniel Dean Brossman** was born on 7 Sep 1986.

1600. **Beverly Ann Brossman** (Paul William-9, Stanley Balmer-8, Adam Urias-7, Adam Krick-6, Daniel-5, (John) Adam-4, Johannes-3, Frantz-2, Nicholas-1) was born on 22 Sep 1961 in Elkhart, IN.<sup>143</sup>

Beverly Ann Brossman and Daniel Allen Lea were married on 26 Feb 1983 in Elkhart, IN.<sup>143</sup> **Daniel Allen Lea** was born on 26 Mar 1962 in Hammond, IN.

Daniel Allen Lea and Beverly Ann Brossman had the following child:

1819      i. **Joshua Daniel Lea Lea** was born on 7 Mar 1987 in Elkhart, IN.<sup>143</sup>

1603. **Ronald Lee Brossman** (David Adam-9, Stanley Balmer-8, Adam Urias-7, Adam Krick-6, Daniel-5, (John) Adam-4, Johannes-3, Frantz-2, Nicholas-1) was born on 23 Jul 1952.<sup>143</sup> Ronald Lee Brossman lives in N. Charleston SC

Ronald Lee Brossman and Antoniette M. Eberly were married.<sup>143</sup> They were divorced. **Antoniette M. Eberly** was born on 29 Jun 1954.

Ronald Lee Brossman and Barbara Fortner were married.<sup>143</sup> **Barbara Fortner** was born (date unknown). Barbara Fortner was married before and had children.

1604. **Dennis David Brossman** (David Adam-9, Stanley Balmer-8, Adam Urias-7, Adam Krick-6, Daniel-5, (John) Adam-4, Johannes-3, Frantz-2, Nicholas-1) was born on 19 Jul 1953.<sup>143</sup> Dennis David Brossman was a parts manager for Chevrolet in Phoenix and lives in Glendale AZ

Dennis David Brossman and Deborah Kay Roselof were married.<sup>143</sup> **Deborah Kay Roselof** was born on 18 Nov 1953.<sup>143</sup>

1605. **Thomas Eugene Brossman** (David Adam-9, Stanley Balmer-8, Adam Urias-7, Adam Krick-6, Daniel-5, (John) Adam-4, Johannes-3, Frantz-2, Nicholas-1) was born on 8 Jun 1955.<sup>143</sup> Thomas Eugene Brossman lives in Akron PA

Thomas Eugene Brossman and Susan Glick were married.<sup>143</sup> **Susan Glick** was born on 22 Mar 1956.<sup>143</sup>

Thomas Eugene Brossman and Susan Glick had the following children:

- 1820      i. **Keith Jay Brossman** was born on 6 Apr 1975.<sup>143</sup>
- 1821      ii. **Stephanie Kay Brossman** was born on 20 Oct 1978.<sup>143</sup>
- 1822      iii. **Amanda "Mandy" Sue Brossman** was born on 17 Mar 1981.<sup>143</sup>

1613. **Lu Ann Roby** (Catherine Elizabeth Brossman-9, John C.-8, Charles Edgar-7, John Hettinger-6, John Leiss-5, (John) Adam-4, Johannes-3, Frantz-2, Nicholas-1) was born (date unknown).

Lu Ann Roby and Homer Cordell were married.<sup>44</sup> **Homer Cordell** was born (date unknown).

1614. **Jane Roby** (Catherine Elizabeth Brossman-9, John C.-8, Charles Edgar-7, John Hettinger-6, John Leiss-5, (John) Adam-4, Johannes-3, Frantz-2, Nicholas-1) was born (date unknown).

Jane Roby and Ralph O. Corwin were married.<sup>44</sup> **Ralph O. Corwin** was born in 1927.

1615. **Irene Elizabeth Fairchild** (Pella L. Brossman-9, John C.-8, Charles Edgar-7, John Hettinger-6, John Leiss-5, (John) Adam-4, Johannes-3, Frantz-2, Nicholas-1) was born in 1930.<sup>44</sup>

Irene Elizabeth Fairchild and John (Jack) Peebles Jr. were married. **John (Jack) Peebles Jr.** was born in 1928.<sup>44</sup>

1616. **Robert Leo Fairchild** (Pella L. Brossman-9, John C.-8, Charles Edgar-7, John Hettinger-6, John Leiss-5, (John) Adam-4, Johannes-3, Frantz-2, Nicholas-1) was born in 1939 in Newark, Licking Co., OH.<sup>44</sup>

Robert Leo Fairchild and Mary Lucille Nethers were married. **Mary Lucille Nethers** was born in 1942 in Licking Co., OH.<sup>44</sup>

1617. **Frederick E. Fairchild** (Pella L. Brossman-9, John C.-8, Charles Edgar-7, John Hettinger-6, John Leiss-5, (John) Adam-4, Johannes-3, Frantz-2, Nicholas-1) was born in 1942.<sup>44</sup>

Frederick E. Fairchild and Donna (unknown) were married. **Donna (unknown)** was born (date unknown).

1618. **Joseph R. Brossman** (Rollin-9, John C.-8, Charles Edgar-7, John Hettinger-6, John Leiss-5, (John) Adam-4, Johannes-3, Frantz-2, Nicholas-1) was born (date unknown).

Joseph R. Brossman and Donna (unknown) were married. **Donna (unknown)** was born (date unknown).

1624. **Robert David Brossman** (Richard Mangas-9, William George-8, William Glenn-7, John Hettinger-6, John Leiss-5, (John) Adam-4, Johannes-3, Frantz-2, Nicholas-1) was born on 13 Jul 1960 in Brookville, Jefferson Co., PA.

## Descendants of Nicholas Brossman

31 December 2011

Robert David Brossman and Judith Korves were married on 9 Apr 1994 in Fountain Hill, PA. **Judith Korves** was born on 13 Sep 1967 in Fountain Hill, PA.<sup>44</sup>

Robert David Brossman and Judith Korves had the following children:

- 1823      i. **Abigail Kathryn Brossman** was born on 24 Oct 1996.<sup>44</sup>
- 1824      ii. **Clare Louise Brossman** was born on 24 Oct 1996.<sup>44</sup>

1625. **Lindsey Ann Brossman** (Richard Mangas-9, William George-8, William Glenn-7, John Hettinger-6, John Leiss-5, (John) Adam-4, Johannes-3, Frantz-2, Nicholas-1) was born on 25 Mar 1965 in Easton, Northampton Co., PA.<sup>44</sup>

Lindsey Ann Brossman and Scott Alan Finken were married on 12 Apr 1987 in Easton, Northampton Co., PA. **Scott Alan Finken** was born on 12 May 1963 in Wilson Borough, Northampton Co., PA.<sup>44</sup>

Scott Alan Finken and Lindsey Ann Brossman had the following children:

- 1825      i. **Meagan Rebecca Finken** was born on 21 Sep 1989 in Easton, Northampton Co., PA.<sup>44</sup>
- 1826      ii. **Katie Lynn Finken** was born on 28 Feb 1993 in Easton, Northampton Co., PA.<sup>44</sup>
- 1827      iii. **Ian Wesley Finken** was born on 2 Dec 1997 in Easton, Northampton Co., PA.<sup>44</sup>
- 1828      iv. **Erin Elisabeth Finken** was born on 21 Oct 1999 in Nashua, Hillsborough Co., NH.<sup>44</sup>

1631. **Robert Brossman** (Robert-9, Phillip Dawson-8, Charles Edward-7, Nathaniel-6, John Leiss-5, (John) Adam-4, Johannes-3, Frantz-2, Nicholas-1) was born (date unknown).

Robert Brossman and Julia Smith were married.<sup>47</sup> **Julia Smith** was born (date unknown).

Robert Brossman and Julia Smith had the following children:

- 1829      i. **Robert Brossman** was born (date unknown).
- 1830      ii. **Matthew Brossman** was born (date unknown).

1632. **Philip Brossman** (Robert-9, Phillip Dawson-8, Charles Edward-7, Nathaniel-6, John Leiss-5, (John) Adam-4, Johannes-3, Frantz-2, Nicholas-1) was born (date unknown).

Philip Brossman and Susan Stobbs were married.<sup>47</sup> **Susan Stobbs** was born (date unknown).

Philip Brossman and Susan Stobbs had the following child:

- 1831      i. **Elizabeth Brossman** was born (date unknown).

1633. **Michael Brossman** (Robert-9, Phillip Dawson-8, Charles Edward-7, Nathaniel-6, John Leiss-5, (John) Adam-4, Johannes-3, Frantz-2, Nicholas-1) was born (date unknown).

## Descendants of Nicholas Brossman

31 December 2011

Michael Brossman and Nicole Nicolas were married.<sup>47</sup> **Nicole Nicolas** was born (date unknown).

Michael Brossman and Nicole Nicolas had the following child:

- 1832      i. **Michaela Brossman** was born (date unknown).

1643. **Larry Vincent Jr. Tellup**<sup>154</sup> (Larry Vincent-9, Maud Viola Brossman-8, Irving-7, Ruben William-6, John Leiss-5, (John) Adam-4, Johannes-3, Frantz-2, Nicholas-1) was born on 19 Oct 1948.<sup>155,181-182</sup>

**Mary Lou Dewitte**<sup>154</sup> was born on 10 Oct 1945.<sup>155,181-182</sup>

Larry Vincent Jr. Tellup and Mary Lou Dewitte had the following children:

- 1833      i. **Thomas Albert Tellup**<sup>154</sup> was born on 30 Apr 1972.<sup>155,181-182</sup>  
1834      ii. **Andrea Ann Tellup**<sup>154</sup> was born on 5 Jan 1975.<sup>155,181-182</sup>

Larry Vincent Jr. Tellup and Linda Kandel were married on 5 Jan 1983.<sup>155</sup> **Linda Kandel**<sup>154</sup> was born on 18 May 1959.<sup>155,181-182</sup>

Larry Vincent Jr. Tellup and Linda Kandel had the following children:

- 1835      i. **Michall Tellup**<sup>154</sup> was born on 3 Jun 1984.<sup>155,181-182</sup>  
1836      ii. **Rebecca Tellup**<sup>154</sup> was born on 5 Feb 1986.<sup>155,181-182</sup>

1644. **Gary Lane Tellup**<sup>154</sup> (Larry Vincent-9, Maud Viola Brossman-8, Irving-7, Ruben William-6, John Leiss-5, (John) Adam-4, Johannes-3, Frantz-2, Nicholas-1) was born on 3 Aug 1949.<sup>155,181-182</sup>

Gary Lane Tellup and Deborah Miller were married on 14 Jun 1972.<sup>155</sup> **Deborah Miller**<sup>154</sup> was born on 18 Sep 1952.<sup>155,181-182</sup>

Gary Lane Tellup and Deborah Miller had the following children:

- 1837      i. **Danielle Tellup**<sup>154</sup> was born on 22 Dec 1972.<sup>155,181-182</sup>  
1838      ii. **Deanna Tellup**<sup>154</sup> was born on 1 Nov 1976.<sup>155,181-182</sup>

Gary Lane Tellup and Lene Christinsan were married on 4 Jul 1986.<sup>155</sup> **Lene Christinsan**<sup>154</sup> was born (date unknown).

Gary Lane Tellup and Lene Christinsan had the following child:

- 1839      i. **Michael Tellup**<sup>154</sup> was born on 12 Jan 1992.<sup>155,181-182</sup>

1646. **Kathy Ann Tellup**<sup>154</sup> (Larry Vincent-9, Maud Viola Brossman-8, Irving-7, Ruben William-6, John Leiss-5, (John) Adam-4, Johannes-3, Frantz-2, Nicholas-1) was born on 19 May 1960.<sup>155,181-182</sup>

Kathy Ann Tellup and Timothy A. Brown were married on 25 Aug 1981.<sup>155</sup> **Timothy A. Brown**<sup>154</sup> was born on 23 Jun

1952.<sup>155,181-182</sup>

Timothy A. Brown and Kathy Ann Tellup had the following child:

- 1840 i. **Matthew Summerfield Brown**<sup>154</sup> was born (date unknown).

1647. **Joseph Jeffery Tellup**<sup>154</sup> (Fred Irvin-9, Maud Viola Brossman-8, Irving-7, Ruben William-6, John Leiss-5, (John) Adam-4, Johannes-3, Frantz-2, Nicholas-1) was born on 8 Aug 1954 in Cincinnati, Hamilton Co., OH.<sup>155,184</sup>

Joseph Jeffery Tellup and Linda Jane Dandrige were married in Jun 1975 in Ft. Stewart, GA.<sup>155</sup> **Linda Jane Dandrige**<sup>154</sup> was born (date unknown).

Joseph Jeffery Tellup and Linda Jane Dandrige had the following children:

- 1841 i. **Russell Joseph Tellup**<sup>154</sup> was born on 17 Aug 1977 in Wurzburg, Germany.<sup>155,184</sup>
- 1842 ii. **Thomas Anthony Tellup**<sup>154</sup> was born on 26 Jun 1980 in Ft Knox, KY.<sup>155,184</sup>

Joseph Jeffery Tellup and Gloria Yvonne Booth were married in Sep 1982 in Hamilton, OH.<sup>155</sup> **Gloria Yvonne Booth**<sup>154</sup>, daughter of Jacob Booth, was born in Hamilton, OH.

Joseph Jeffery Tellup and Gloria Yvonne Booth had the following child:

- 1843 i. **Derek Steven Tellup**<sup>154</sup> was born (date unknown). Derek Steven was adopted.

Joseph Jeffery Tellup and Mary Lou Collins were married on 21 Sep 1994 in Fairfield Co., OH.<sup>155</sup> **Mary Lou Collins**<sup>154</sup>, daughter of Dewey Collins and Janie Christine Johnson, was born on 8 Aug 1960 in Hamilton, OH.<sup>184</sup>

Joseph Jeffery Tellup and Mary Lou Collins had the following child:

- 1844 i. **Isaac Lee Tellup**<sup>154</sup> was born on 16 Nov 1994.<sup>155,184,194-196</sup>

1649. **William Irvin Jr. Tellup**<sup>154</sup> (Irvin William-9, Maud Viola Brossman-8, Irving-7, Ruben William-6, John Leiss-5, (John) Adam-4, Johannes-3, Frantz-2, Nicholas-1) was born (date unknown).

**Cindy**<sup>154</sup> was born (date unknown).

1652. **Debra Lynn Tellup**<sup>154</sup> (Alvin John-9, Maud Viola Brossman-8, Irving-7, Ruben William-6, John Leiss-5, (John) Adam-4, Johannes-3, Frantz-2, Nicholas-1) was born on 3 Jul 1965.<sup>155,185</sup>

Debra Lynn Tellup had the following children:

- 1845 i. **Mary Voila Tellup**<sup>154</sup> was born on 8 Jul 1986.<sup>155,185</sup>
- 1846 ii. **Shana Marie Tellup**<sup>154</sup> was born on 24 May 1989.<sup>155,185</sup>

1653. **Crystal Lee Tellup**<sup>154</sup> (Alvin John-9, Maud Viola Brossman-8, Irving-7, Ruben William-6, John Leiss-5, (John) Adam-4, Johannes-3, Frantz-2, Nicholas-1) was born on 12 Apr 1972.<sup>155,185</sup>

**Jerry B. Baxter**<sup>154</sup> was born (date unknown).

Jerry B. Baxter and Crystal Lee Tellup had the following children:

- 1847 i. **Kevin Alan Baxter**<sup>154</sup> was born on 20 Nov 1990.<sup>155,185</sup>
- 1848 ii. **Felicia Dawn Baxter**<sup>154</sup> was born on 1 Dec 1993.<sup>155,185</sup>

1654. **Susan Ann Tellup**<sup>154</sup> (Alvin John-9, Maud Viola Brossman-8, Irving-7, Ruben William-6, John Leiss-5, (John) Adam-4, Johannes-3, Frantz-2, Nicholas-1) was born on 29 Jul 1974.<sup>155,185</sup>

Susan Ann Tellup and David Wayne Jones were married on 2 Oct 1999.<sup>156</sup> **David Wayne Jones**<sup>154</sup> was born on 14 Sep 1971.<sup>156</sup>

David Wayne Jones and Susan Ann Tellup had the following children:

- 1849 i. **Emily Kathleen Jones** was born on 25 Mar 2001.<sup>156</sup>
- 1850 ii. **Mathew Wayne Jones** was born on 4 Dec 2003.

1658. **Christopher A. Brossman** (Glenn Allen-9, Allen Issac-8, John-7, Ruben William-6, John Leiss-5, (John) Adam-4, Johannes-3, Frantz-2, Nicholas-1) was born on 19 May 1976.

Christopher A. Brossman and Kristin James were married. **Kristin James** was born (date unknown).

Christopher A. Brossman and Kristin James had the following children:

- 1851 i. **Abbey Brossman** was born (date unknown).
- 1852 ii. **Joshua Brossman** was born (date unknown).

1659. **Chad A. Brossman** (Glenn Allen-9, Allen Issac-8, John-7, Ruben William-6, John Leiss-5, (John) Adam-4, Johannes-3, Frantz-2, Nicholas-1) was born on 24 Apr 1973.

Chad A. Brossman and Tamara Ward were married on 7 Aug. **Tamara Ward** was born (date unknown).

Chad A. Brossman and Tamara Ward had the following children:

- 1853 i. **Adam Brossman** was born (date unknown).
- 1854 ii. **Casey Brossman** was born (date unknown).



## Descendants of Nicholas Brossman

31 December 2011

---

1855      iii. **Brianna Brossman** was born (date unknown).

1669. **Cyle Drew Brossman** (John Gary-9, John Adam-8, Rufus-7, Ruben William-6, John Leiss-5, (John) Adam-4, Johannes-3, Frantz-2, Nicholas-1) was born on 17 May 1974.

Cyle Drew Brossman and Nicole Marie Salvato were married on 25 Apr 2009. **Nicole Marie Salvato** was born (date unknown).

1671. **Travis L. Brossman** (Arlan Craig-9, Arlington-8, Rufus-7, Ruben William-6, John Leiss-5, (John) Adam-4, Johannes-3, Frantz-2, Nicholas-1) was born (date unknown).

Travis L. Brossman had the following child:

1856      i. **Unknown Brossman** was born (date unknown).

1672. **Tischa Brossman** (Arlan Craig-9, Arlington-8, Rufus-7, Ruben William-6, John Leiss-5, (John) Adam-4, Johannes-3, Frantz-2, Nicholas-1) was born (date unknown).

Tischa Brossman had the following children:

- 1857      i. **Unknown** was born (date unknown).
- 1858      ii. **Unknown** was born (date unknown).
- 1859      iii. **Unknown** was born (date unknown).
- 1860      iv. **Unknown** was born (date unknown).

1677. **Candace Marie Brossman** (Dale Allen-9, Clarke Lawrence-8, Rufus-7, Ruben William-6, John Leiss-5, (John) Adam-4, Johannes-3, Frantz-2, Nicholas-1) was born on 14 Feb 1971.

Candace Marie Brossman and Michael Moyer were married on 22 Aug 1992. **Michael Moyer** was born (date unknown).

Michael Moyer and Candace Marie Brossman had the following children:

- 1861      i. **Cody Christopher Moyer** was born on 28 Jan 1993.
- 1862      ii. **Alyssa Marie Moyer** was born on 24 Aug 1998.

1678. **Clarke William Brossman** (Dale Allen-9, Clarke Lawrence-8, Rufus-7, Ruben William-6, John Leiss-5, (John)

## Descendants of Nicholas Brossman

31 December 2011

Adam-4, Johannes-3, Frantz-2, Nicholas-1) was born on 10 Feb 1973.

Clarke William Brossman and Shannon Marie Spatz were married on 31 Dec 2003. **Shannon Marie Spatz** was born (date unknown).

Clarke William Brossman and Shannon Marie Spatz had the following children:

- 1863      i. **Dylan Michael Brossman** was born on 20 Sep 2004.<sup>197</sup>
- 1864      ii. **Hailey Elizabeth Brossman** was born on 6 Jun 2006.<sup>197</sup>

1681. **Robert Kerlin Brossman** (Walter Robert-9, Walter Werner-8, Charles W.-7, William B.-6, Adam L.-5, (John) Adam-4, Johannes-3, Frantz-2, Nicholas-1) was born on 10 Mar 1961.

Robert Kerlin Brossman and Beverly Armstrong were married on 18 Jun 1983. **Beverly Armstrong** was born (date unknown).

1682. **Elizabeth Allison Brossman** (Walter Robert-9, Walter Werner-8, Charles W.-7, William B.-6, Adam L.-5, (John) Adam-4, Johannes-3, Frantz-2, Nicholas-1) was born on 2 Jun 1964.

Elizabeth Allison Brossman and William Green Hollowell were married on 10 Jun 1990. **William Green Hollowell** was born (date unknown).

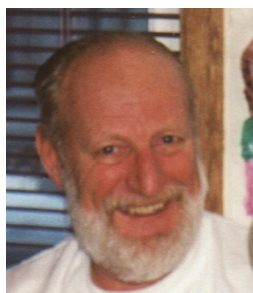

1687. **James William Brossman Jr** (James William-9, William Josiah-8, Robert Reifsnnyder-7, William B.-6, Adam L.-5, (John) Adam-4, Johannes-3, Frantz-2, Nicholas-1) was born on 3 Dec 1938 in Reading, Berks Co., PA. He was baptized in 1939 in Calvery Lutheran Church, Hyde Park, PA. He was confirmed on 3 Apr 1955 in Evangelical Lutheran Church, Laureldale, PA. by Rev Mark K. Trexler. James served in the military between 6 Jul 1956 and 5 Jul 1960 in U.S. Air Force. James and his first wife Rebecca or Becky, moved to Reading PA after their marriage where he attended the Penn State Berks Campus and earned an associate degree in Drafting and Design Technology while working for Textile Machine Works as a machinist apprentice. He then worked for Sandia Corporation in Albuquerque, NM as a designer draftsman from 1963 to 1966. In 1966 he relocated to Wyomissing Hills, PA and worked for Western Electric (later named AT&T

Technologies) as an associate engineer, engineer and senior engineer in the manufacture of integrated circuits until he retired in 1989. James and his second wife Jan lived outside Bethel Pennsylvania from June 1979 to May 2000 when they relocated to Durango Colorado.



James William Brossman Jr and Rebecca Sue Grubb were married on 10 Jul 1960 in England AFB, Alexandria, LA. They were divorced on 1 May 1978 in Reading, Berks Co., PA. **Rebecca Sue Grubb**, daughter of Gaylord Flory and Georgianna L. Machmahon, was born on 17 Jul 1942 in Anthony, KS. Rebecca Sue was adopted in 1944/45 by Chester Grubb, second husband of Georgianna "Corky" Grubb.

James William Brossman and Rebecca Sue Grubb had the following children:

- +1865      i. **Craig Duray Brossman**, born 30 Mar 1961, Reading, Berks Co., PA; married Leslie Robin Rothman, 3 Jun 1989, Schuylkill Co., PA; married Cindy Rose Stone, 20 Feb 1993, Boulder, CO.
- +1866      ii. **Gray David Brossman**, born 20 Nov 1963, Albuquerque, NM; married Kimberly Marie Lind, 20 Oct 1984, Erie, PA.
- +1867      iii. **Kip Michael Brossman**, born 9 Feb 1968, Reading, Berks Co., PA; married Shelly Marie Sproveri, 18 Jun 1994, Finley Lake, NY.

James William Brossman Jr and Jan Eileen Pankowski were married on 5 May 1979 in Church of the Brethren, Wyomissing Hills, PA. There were no children from this marriage. **Jan Eileen Pankowski**<sup>160</sup>, daughter of Chester John Pankowski and Catherine Zatarack, was born on 5 Nov 1950 in Reading, Berks Co., PA.

1688. **Terry Lee Brossman Sr**<sup>160</sup> (James William-9, William Josiah-8, Robert Reifsnnyder-7, William B.-6, Adam L.-5, (John) Adam-4, Johannes-3, Frantz-2, Nicholas-1) was born on 4 Jun 1945 in Reading, Berks Co., PA. He was baptized in Calvery Lutheran Church, Hyde Park, PA.

Terry Lee Brossman Sr and JoAnn Marie Bernardo were married on 15 May 1965 in Holy Rosary Roman Catholic Church, Reading, PA. **JoAnn Marie Bernardo**, daughter of Dominic Bernardo and Frances Lombardo, was born on 1 Jul 1946 in Reading, Berks Co., PA.

Terry Lee Brossman and JoAnn Marie Bernardo had the following children:

- +1868      i. **Tracy Jennifer Brossman**, born 6 Nov 1968, Reading, Berks Co., PA; married Paul Ronald Reed Jr., 16 Sep 1995, Reading, Berks Co., PA.
- +1869      ii. **Terry Lee Brossman Jr**, born 9 Apr 1977, Reading, Berks Co., PA; married Kimberly Michele Tryon, 1 Nov 1997, Holy Rosary Roman Catholic Church, Reading, PA.

1689. **Scott Donald Brossman Sr**<sup>160</sup> (James William-9, William Josiah-8, Robert Reifsnnyder-7, William B.-6, Adam L.-5, (John) Adam-4, Johannes-3, Frantz-2, Nicholas-1) was born on 12 Sep 1947 in Reading, Berks Co., PA. He was baptized in Calvery Lutheran Church, Hyde Park, PA.

Scott Donald Brossman Sr and Audrey Lynn Hamm were married on 27 Jun 1968 in Hyde Park, PA. **Audrey Lynn Hamm**, daughter of Williard Llewynn Hamm and Patricia Pierce, was born on 9 Aug 1948 in Reading, Berks Co., PA.

Scott Donald Brossman and Audrey Lynn Hamm had the following child:

- +1870      i. **Scott Donald Brossman Jr**, born 29 Jan 1970, Reading, Berks Co., PA; married Heather Elizabeth Margrave, 11 Jun 1994, Reading, Berks Co., PA.

1690. **Bruce Charles Brossman**<sup>160</sup> (James William-9, William Josiah-8, Robert Reifsnnyder-7, William B.-6, Adam L.-5,

## Descendants of Nicholas Brossman

31 December 2011

(John) Adam-4, Johannes-3, Frantz-2, Nicholas-1) was born on 16 May 1949 in Reading, Berks Co., PA. He was baptized in Calvery Lutheran Church, Hyde Park, PA.

Bruce Charles Brossman and Cheryl Eileen Gring were married on 9 Dec 1972 in Reading, Berks Co., PA. **Cheryl Eileen Gring**, daughter of Howard Gring and Annie Mamie Warmkessel, was born on 31 Mar 1953 in Reading, Berks Co., PA.

Bruce Charles Brossman and Cheryl Eileen Gring had the following children:

- +1871      i. **Jennifer May Brossman**, born 31 Dec 1973, Reading, Berks Co., PA; married Gary Paul Pacharis Jr., 27 Oct 2001, Reading, Berks Co., PA.
- 1872      ii. **Bruce Charles Brossman Jr.** was born on 12 Nov 1982 in Reading, Berks Co., PA.

1691. **James Raymond Brossman Sr** (Jack Lester-9, Raymond Andrew-8, Robert Reifsnyder-7, William B.-6, Adam L.-5, (John) Adam-4, Johannes-3, Frantz-2, Nicholas-1) was born on 11 May 1948 in Reading, Berks Co., PA.

James Raymond Brossman Sr and Nancy Ann Jackowski were married on 4 Feb 1967 in Holy Spirit Lutheran Church, Reading, PA. **Nancy Ann Jackowski**, daughter of Anthony John Jackowski and Vivian Eileen Davis, was born on 12 Aug 1949 in Reading, Berks Co., PA.

James Raymond Brossman and Nancy Ann Jackowski had the following children:

- +1873      i. **James Raymond Brossman Jr**, born 7 Jul 1967, Reading, Berks Co., PA; married Jennifer Ann Lopez, 21 Sep 1991, Reading, Berks Co., PA.
- +1874      ii. **Shelly Lynn Brossman**, born 18 Oct 1969, Reading, Berks Co., PA; married Steven Edward Williams, 7 Dec 1991, Reading, Berks Co., PA.
- +1875      iii. **Lori Ann Brossman**, born 22 Apr 1972.

1692. **Beverly Anne Brossman** (Jack Lester-9, Raymond Andrew-8, Robert Reifsnyder-7, William B.-6, Adam L.-5, (John) Adam-4, Johannes-3, Frantz-2, Nicholas-1) was born on 9 Jul 1949 in Reading, Berks Co., PA.

Beverly Anne Brossman and Donald Bruce Kennedy were married on 1 Jun 1971 in Reading, Berks Co., PA. They were divorced on 26 Apr 1992 in Reading, Berks Co., PA. **Donald Bruce Kennedy**, son of Vernon Jones Kennedy and Grace Mabel Kleintop, was born (date unknown).

Donald Bruce Kennedy and Beverly Anne Brossman had the following children:

- 1876      i. **Mathew James Kennedy** was born on 24 Mar 1974 in Reading, Berks Co., PA.
- 1877      ii. **Keith Allan Kennedy** was born on 1 Jul 1977 in Reading, Berks Co., PA.

Beverly Anne Brossman and Robert Charles Baker were married on 25 Apr 1993 in Reading, Berks Co., PA. **Robert Charles Baker**, son of Charles Robert Baker and Barbara Ann Kunkle, was born (date unknown).

1694. **Michael Alan Brossman** (Jack Lester-9, Raymond Andrew-8, Robert Reifsnyder-7, William B.-6, Adam L.-5, (John) Adam-4, Johannes-3, Frantz-2, Nicholas-1) was born on 16 Nov 1956 in Reading, Berks Co., PA.

## Descendants of Nicholas Brossman

31 December 2011

Michael Alan Brossman and Becky Ann Psautz were married on 20 Oct 1979 in Reading, Berks Co., PA. **Becky Ann Psautz**, daughter of John Henry Psautz and Margret Lonaberger, was born on 5 Mar 1960 in Reading, Berks Co., PA.

Michael Alan Brossman and Becky Ann Psautz had the following children:

- 1878      i. **Justin Michael Brossman** was born on 20 Aug 1980 in Reading, Berks Co., PA.
- 1879      ii. **Aaron Michael Brossman** was born on 26 May 1982 in Reading, Berks Co., PA.
- 1880      iii. **Krista Marie Brossman** was born on 22 Aug 1987 in Reading, Berks Co., PA.

1695. **Nancy Jean Brossman** (Jack Lester-9, Raymond Andrew-8, Robert Reifsnnyder-7, William B.-6, Adam L.-5, (John) Adam-4, Johannes-3, Frantz-2, Nicholas-1) was born on 16 Dec 1960 in Reading, Berks Co., PA.

Nancy Jean Brossman and Donald Samuel Stricker were married on 16 Jun 1979 in Reading, Berks Co., PA. **Donald Samuel Stricker**, son of Robert Jay Stricker and Mary Lou Gernert, was born on 11 Apr 1958 in Chicago, Cook Co., IL.

Donald Samuel Stricker and Nancy Jean Brossman had the following children:

- 1881      i. **Lisa Beth Stricker** was born on 20 Jul 1982 in Reading, Berks Co., PA.
- 1882      ii. **Valerie Jo Stricker** was born on 26 Nov 1991 in Reading, Berks Co., PA.

1696. **Kevin L. Brossman** (Calvin C.-9, Calvin Luther-8, Charles Eirich-7, Adam W.-6, Benjamin L.-5, (John) Adam-4, Johannes-3, Frantz-2, Nicholas-1) was born on 27 Aug 1960 in Ephrata, PA.

Kevin L. Brossman and Michele D. Giles were married on 27 Aug 1983 in Wyomissing, PA. **Michele D. Giles**, daughter of Lynnford S. Giles and Lucille F. Stoudt, was born (date unknown).

Kevin L. Brossman and Michele D. Giles had the following children:

- 1883      i. **Cory Beth Brossman** was born on 27 Feb 1987 in Reading, Berks Co., PA.
- 1884      ii. **Alicia Brossman** was born on 8 Feb 1993.

1697. **Kim E. Brossman** (Calvin C.-9, Calvin Luther-8, Charles Eirich-7, Adam W.-6, Benjamin L.-5, (John) Adam-4, Johannes-3, Frantz-2, Nicholas-1) was born on 13 Jan 1962 in West Reading, PA.

Kim E. Brossman and George E. Bromhead were married on 13 Oct 1985. Kim Brossman and George Bromhead had a son. **George E. Bromhead** was born in 1955.

1698. **Kathy A. Brossman** (Calvin C.-9, Calvin Luther-8, Charles Eirich-7, Adam W.-6, Benjamin L.-5, (John) Adam-4, Johannes-3, Frantz-2, Nicholas-1) was born on 19 Dec 1966 in West Reading, PA.

Kathy A. Brossman and Harold S. Fasig were married in 1990. **Harold S. Fasig** was born (date unknown).

1701. **Roberta Ann Brossman** (Thomas James-9, Arthur James-8, James-7, Jacob-6, Jacob-5, (John) Jacob-4, Johannes-3, Frantz-2, Nicholas-1) was born on 9 Nov 1945 in Smith Co., TX.<sup>198</sup>

Roberta Ann Brossman and Robert Yates were married. **Robert Yates** was born (date unknown).

1702. **Pam Brossman** (Thomas James-9, Arthur James-8, James-7, Jacob-6, Jacob-5, (John) Jacob-4, Johannes-3, Frantz-2, Nicholas-1) was born (date unknown).

Pam Brossman and (unknown) Monshew were married. **(unknown) Monshew** was born (date unknown).

## Eleventh Generation

1705. **Debra Elaine Brosman** (Harland Leonard-10, Harlan "Harlie" Leonard-9, Isaac Newton-8, Samuel Thomas "Clyde"-7, Isaac-6, Samuel-5, (John) Peter-4, Johannes-3, Frantz-2, Nicholas-1) was born on 19 Jul 1954.<sup>12</sup>

Debra Elaine Brosman and Darwin Koehler were married on 8 Oct 1971.<sup>12</sup> **Darwin Koehler** was born (date unknown).

Darwin Koehler and Debra Elaine Brosman had the following child:

1885      i. **Jason Darwin Koehler** was born on 1 Apr 1972.

1706. **Harlie Randall Brosman** (Harland Leonard-10, Harlan "Harlie" Leonard-9, Isaac Newton-8, Samuel Thomas "Clyde"-7, Isaac-6, Samuel-5, (John) Peter-4, Johannes-3, Frantz-2, Nicholas-1) was born on 6 Feb 1956.<sup>12</sup>

Harlie Randall Brosman and Janet Rose were married on 12 Oct 1974.<sup>12</sup> **Janet Rose** was born (date unknown).

Harlie Randall Brosman and Janet Rose had the following child:

1886      i. **Jeremy William Brosman** was born on 19 Sep 1976.<sup>12</sup>

1707. **Karen Denise Brosman** (Harland Leonard-10, Harlan "Harlie" Leonard-9, Isaac Newton-8, Samuel Thomas "Clyde"-7, Isaac-6, Samuel-5, (John) Peter-4, Johannes-3, Frantz-2, Nicholas-1) was born on 6 Jul 1958.<sup>12</sup>

Karen Denise Brosman and George VanHorrebeke were married on 30 Aug 1974.<sup>12</sup> **George VanHorrebeke** was born (date unknown).

George VanHorrebeke and Karen Denise Brosman had the following child:

## Descendants of Nicholas Brossman

31 December 2011

---

1887      i. **George Glynn VanHorrebeke** was born on 3 Mar 1975.

1710. **Janet Lynn Brosman** (Gerald Leroy-10, Harlan "Harlie" Leonard-9, Isaac Newton-8, Samuel Thomas "Clyde"-7, Isaac-6, Samuel-5, (John) Peter-4, Johannes-3, Frantz-2, Nicholas-1) was born on 14 Oct 1955.<sup>12</sup>

Janet Lynn Brosman and John Charlse Noe were married on 14 Jun 1974.<sup>12</sup> **John Charlse Noe** was born (date unknown).

John Charlse Noe and Janet Lynn Brosman had the following children:

- 1888      i. **Aaron Daniel Noe** was born about 1985.
- 1889      ii. **Kara Lee Noe** was born about 1985.

1722. **Jo Ann Leslie Brosman** (Allen Ray-10, Gilbert-9, Aden-8, Alvin D.-7, John-6, Samuel-5, (John) Peter-4, Johannes-3, Frantz-2, Nicholas-1) was born on 14 Mar 1973.<sup>12</sup>

Jo Ann Leslie Brosman had the following child:

- 1890      i. **Erica Carlin Brosman** was born (date unknown).

1724. **Ryan Christopher Prather** (Kenneth Joseph-10, Virginia Brosman-9, Bernard G.-8, Alvin D.-7, John-6, Samuel-5, (John) Peter-4, Johannes-3, Frantz-2, Nicholas-1) was born on 23 Jun 1980 in Indinapolis, IN.<sup>169</sup>

Ryan Christopher Prather and Kinberly Ann Burrell were married on 6 Oct 2001 in Frankfort, IN.<sup>169</sup> **Kinberly Ann Burrell** was born (date unknown).

Ryan Christopher Prather and Kinberly Ann Burrell had the following children:

- 1891      i. **Tyler James Prather** was born on 4 Nov 2002 in Biloxi, MS.<sup>169</sup>
- 1892      ii. **(infant) Prather** was born in Oct 2004.<sup>169</sup>

1725. **Randy Mathew Prather** (Kenneth Joseph-10, Virginia Brosman-9, Bernard G.-8, Alvin D.-7, John-6, Samuel-5, (John) Peter-4, Johannes-3, Frantz-2, Nicholas-1) was born on 10 Jun 1982 in Indinapolis, IN.<sup>169</sup>

Randy Mathew Prather and Jane Huyhn were married on 22 May 2004 in Fort Wayne, IN. **Jane Huyhn** was born (date unknown).

1741. **Jason Wayne Lilley** (Barbara Lee Gamble-10, Donnielee Bressman-9, Donald Adam-8, Daniel Adam-7, Jacob-6, Benjamin-5, (John) Peter-4, Johannes-3, Frantz-2, Nicholas-1) was born on 6 Jun 1980.<sup>65</sup>

Jason Wayne Lilley and Crystal Druby were married on 18 Sep 2000.<sup>65</sup> **Crystal Druby** was born on 26 Nov 1982.<sup>65</sup>

1742. **Misty Lee Lilley** (Barbara Lee Gamble-10, Donnielee Bressman-9, Donald Adam-8, Daniel Adam-7, Jacob-6, Benjamin-5, (John) Peter-4, Johannes-3, Frantz-2, Nicholas-1) was born on 17 Nov 1981.<sup>65</sup>

Misty Lee Lilley and Charles Manford III Bearden were married on 9 Aug 2002.<sup>65</sup> **Charles Manford III Bearden** was born on 31 May 1981.<sup>65</sup>

1744. **Jennifer Kaye Bressman** (Joseph Kevin-10, George Joseph-9, Donald Adam-8, Daniel Adam-7, Jacob-6, Benjamin-5, (John) Peter-4, Johannes-3, Frantz-2, Nicholas-1) was born on 4 Apr 1988 at Comanche County Hospital in Lawton, Comanche Co., OK.<sup>160,189</sup>

Jennifer Kaye Bressman and Andrew Stephen Keesey were married on 12 Aug 2007 in Apopka, FL.<sup>189</sup> **Andrew Stephen Keesey** was born on 12 Apr 1988.<sup>189</sup>

Andrew Stephen Keesey and Jennifer Kaye Bressman had the following children:

- 1893 i. **Averi Serina Keesey** was born on 30 Jan 2007 at Winnie Plamer Hospital in Orlando, FL.<sup>189</sup>
- 1894 ii. **Roxanne Elizebeth Keesey** was born on 3 Sep 2010 in Ft. Sill, OK.<sup>189,199</sup>

1755. **Glen David Brickel** (David Richard-10, Carl P.-9, Helen D. Stoudt-8, Lloyd Daniel-7, Amanda D. Brossman-6, Thomas-5, Johannes "John"-4, Johannes-3, Frantz-2, Nicholas-1) was born in Feb 1971.<sup>39</sup>

Glen David Brickel and Michele Elaine Poorman were married on 18 Apr 1992 in St. Catherine R.C. Church, Reading, Berks Co., PA.<sup>39</sup> **Michele Elaine Poorman** was born on 18 Aug 1972.<sup>39</sup>

Glen David Brickel and Michele Elaine Poorman had the following children:

- 1895 i. **Tiffany Elaine Brickel** was born on 3 Aug 1993.<sup>39</sup>
- 1896 ii. **Korey David Brickel** was born on 15 Jan 1997.<sup>39</sup>
- 1897 iii. **Courtney Lynn Brickel** was born on 12 Apr 2001.<sup>39</sup>

1756. **Richard Lee Brickel** (David Richard-10, Carl P.-9, Helen D. Stoudt-8, Lloyd Daniel-7, Amanda D. Brossman-6, Thomas-5, Johannes "John"-4, Johannes-3, Frantz-2, Nicholas-1) was born on 28 Oct 1974 in Pottstown, Montgomery Co., PA.<sup>39</sup>

Richard Lee Brickel and Jennifer Leigh Martz were married on 28 Sep 1996 in St. Aloysius R.C. Church, Pottstown, Montgomery Co., PA.<sup>39</sup> **Jennifer Leigh Martz** was born on 23 Sep 1973 in Phoenixville, Montgomery Co., PA.<sup>39</sup>

Richard Lee Brickel and Jennifer Leigh Martz had the following children:



## Descendants of Nicholas Brossman

31 December 2011

- 1898      i. **Glenn William Brickel** was born on 8 Aug 1997 in Reading, Berks Co., PA.<sup>39</sup> He was christened on 9 Nov 1997 in Christ Episcopal Church, Pottstown, Montgomery Co., PA.<sup>39</sup>
- 1899      ii. **Megan Adele Brickel** was born on 3 Mar 2000 in Pottstown, Montgomery Co., PA.<sup>39</sup> She was christened on 7 May 2000 in Christ Episcopal Church, Pottstown, Montgomery Co., PA.<sup>39</sup>

1757. **Brenda Brossman** (Sterling G. "Slim"-10, George Thomas-9, George Solomon-8, Daniel David-7, Adam Krick-6, Daniel-5, (John) Adam-4, Johannes-3, Frantz-2, Nicholas-1) was born (date unknown).

Brenda Brossman and (unknown) Haag were married.<sup>173</sup> **(unknown) Haag** was born (date unknown).

1777. **Alicia Marie Brossman** (Dennis-10, Daniel Wesley-9, Charles Martin-8, Daniel David-7, Adam Krick-6, Daniel-5, (John) Adam-4, Johannes-3, Frantz-2, Nicholas-1) was born on 18 Sep 1976.

Alicia Marie Brossman and Lajeunesse were married on 12 Aug 1994.<sup>77</sup> **Lajeunesse** was born (date unknown).

Lajeunesse and Alicia Marie Brossman had the following children:

- 1900      i. **Alex Racine Lajeunesse** was born on 14 Dec 1994.<sup>77</sup>
- 1901      ii. **Braxton Herman Lajeunesse** was born on 26 Dec 1997.<sup>77</sup>



1791. **Christopher Charles Mosher** (Dale Lynne Mosher-10, Bessie May Brossman-9, Charles Martin-8, Daniel David-7, Adam Krick-6, Daniel-5, (John) Adam-4, Johannes-3, Frantz-2, Nicholas-1) was born on 4 Feb 1972.

Christopher Charles Mosher and Tonia Louise Morrison were married on 11 Jun 2004. **Tonia Louise Morrison** was born on 23 Jun 1971.

1816. **Michael Brossman** (Edward Allen-10, Ronald E.-9, Edward C.-8, Daniel David-7, Adam Krick-6, Daniel-5, (John) Adam-4, Johannes-3, Frantz-2, Nicholas-1) was born on 3 Sep 1983.

**Claire Jordan Mann** was born (date unknown).

Michael Brossman and Claire Jordan Mann had the following child:

- 1902      i. **Trent Ashton Brossman** was born on 11 Jul 2001 in Boulder Co., CO.<sup>193</sup> Trent lives with his

---

Grandmother Connie Mann who is his legal guardian.



1865. **Craig Duray Brossman** (James William-10, James William-9, William Josiah-8, Robert Reifsnyder-7, William B.-6, Adam L.-5, (John) Adam-4, Johannes-3, Frantz-2, Nicholas-1) was born on 30 Mar 1961 in Reading, Berks Co., PA. Craig and his wife Cindy moved to Durango CO in August 2001.

Craig Duray Brossman and Leslie Robin Rothman were married on 3 Jun 1989 in Schuylkill Co., PA. There were no children from this marriage. They were divorced in Dec 1991 in Boulder, CO. **Leslie Robin Rothman** was born (date unknown).

## Descendants of Nicholas Brossman

31 December 2011



Craig Duray Brossman and Cindy Rose Stone were married on 20 Feb 1993 in Boulder, CO. **Cindy Rose Stone**, daughter of Richard J. Stone and Mary Hilda Stone, was born on 9 Feb 1955 in Pittsburg, PA.

Craig Duray Brossman and Cindy Rose Stone had the following child:

- 1903      i. **Luke Alexander Brossman** was born on 13 Aug 1993 in Boulder, CO.



1866. **Gray David Brossman**<sup>160</sup> (James William-10, James William-9, William Josiah-8, Robert Reifsnnyder-7, William B.-6, Adam L.-5, (John) Adam-4, Johannes-3, Frantz-2, Nicholas-1) was born on 20 Nov 1963 in Albuquerque, NM.



Gray David Brossman and Kimberly Marie Lind were married on 20 Oct 1984 in Erie, PA. **Kimberly Marie Lind**<sup>160</sup>, daughter of William E. Lind and Judith Ann Luschini, was born on 1 Sep 1964 in Erie, PA.

Gray David Brossman and Kimberly Marie Lind had the following children:

## Descendants of Nicholas Brossman

31 December 2011

1904 i. **Constance Marie Brossman**<sup>160</sup> was born on 13 Dec 1984 in Erie, PA.



+1905 ii. **Brossman**, born 18 Nov 1985, Erie, PA.

1906 iii. **Casey Ann Brossman**<sup>160</sup> was born on 7 Feb 1991 in Erie, PA.



1907 iv. <sup>160</sup> was born on 9 May 1993 in Erie, PA.



1867. **Kip Michael Brossman**<sup>160</sup> (James William-10, James William-9, William Josiah-8, Robert Reifsnyder-7, William B.-6, Adam L.-5, (John) Adam-4, Johannes-3, Frantz-2, Nicholas-1) was born on 9 Feb 1968 in Reading, Berks Co., PA.

## Descendants of Nicholas Brossman

31 December 2011



Kip Michael Brossman and Shelly Marie Sproveri were married on 18 Jun 1994 in Finley Lake, NY. **Shelly Marie Sproveri**, daughter of Michael Ryan Sproveri and Sandra Jane Sproveri, was born on 10 Sep 1970.

Kip Michael Brossman and Shelly Marie Sproveri had the following child:

- 1908      i. **Zachary Michael Brossman** was born on 1 Oct 1995 in Mesa, AZ.



1868. **Tracy** **Jennifer Brossman** (Terry Lee-10, James William-9, William Josiah-8, Robert Reifsnnyder-7, William B.-6, Adam L.-5, (John) Adam-4, Johannes-3, Frantz-2, Nicholas-1) was born on 6 Nov 1968 in Reading, Berks Co., PA.

Tracy Jennifer Brossman and Paul Ronald Reed Jr. were married on 16 Sep 1995 in Reading, Berks Co., PA. **Paul Ronald Reed Jr.**, son of Paul Ronald Reed and Patrica Palmero, was born on 23 Feb 1966 in Philadelphia, PA.

Paul Ronald Reed and Tracy Jennifer Brossman had the following children:

- 1909      i. **Julia Nicole Reed** was born on 20 Nov 1998 in Bryn Mahr, PA.



- 1910      ii. **ed** was born on 18 Oct 2000 in Bryn Mahr, PA.  
1911      iii. **was born** (date unknown).

1869. **Terry Lee Brossman Jr** (Terry Lee-10, James William-9, William Josiah-8, Robert Reifsnnyder-7, William B.-6, Adam L.-5, (John) Adam-4, Johannes-3, Frantz-2, Nicholas-1) was born on 9 Apr 1977 in Reading, Berks Co., PA.

Terry Lee Brossman Jr and Kimberly Michele Tryon were married on 1 Nov 1997 in Holy Rosary Roman Catholic Church, Reading, PA.<sup>117</sup> **Kimberly Michele Tryon**, daughter of James H. Tryon and Justine Tryon, was born (date unknown).

Terry Lee Brossman and Kimberly Michele Tryon had the following children:

- 1912      i. **Lindsay Rochelle Brossman** was born on 6 Feb 1996 in Vineland, NJ.  
1913      ii. **Tyler James Brossman** was born on 9 Oct 1997 in Vineland, NJ.

1870. **Scott Donald Brossman Jr** (Scott Donald-10, James William-9, William Josiah-8, Robert Reifsnyder-7, William B.-6, Adam L.-5, (John) Adam-4, Johannes-3, Frantz-2, Nicholas-1) was born on 29 Jan 1970 in Reading, Berks Co., PA.

Scott Donald Brossman Jr and Heather Elizabeth Margrave were married on 11 Jun 1994 in Reading, Berks Co., PA. **Heather Elizabeth Margrave**, daughter of James Lawrence Margrave and Lynne Elizabeth Hassler, was born on 25 Jul 1969 in Reading, Berks Co., PA.

Scott Donald Brossman and Heather Elizabeth Margrave had the following children:

- 1914 i. **Tayler Scott Brossman** was born on 12 Apr 1998 in Reading, Berks Co., PA. Born in the Reading Hospital at 5:00 PM



- 1915 ii. **Brossman** was born on 30 Jun 2003 in Reading, Berks Co., PA.<sup>160</sup>



1871. **Jennifer May Brossman** (Bruce Charles-10, James William-9, William Josiah-8, Robert Reifsnyder-7, William B.-6, Adam L.-5, (John) Adam-4, Johannes-3, Frantz-2, Nicholas-1) was born on 31 Dec 1973 in Reading, Berks Co., PA.

Jennifer May Brossman and Gary Paul Pacharis Jr. were married on 27 Oct 2001 in Reading, Berks Co., PA. **Gary Paul Pacharis Jr.**, son of Gary Paul Pacharis and Suzanne Louise Yerger, was born on 9 Aug 1972 in Reading, Berks Co., PA.

Gary Paul Pacharis and Jennifer May Brossman had the following child:

## Descendants of Nicholas Brossman

31 December 2011

1916 i. **Sarah Ellen Pacharis** was born on 26 Oct 2003 in Reading, Berks Co., PA.<sup>160</sup>



1873. **James Raymond Brossman Jr** (James Raymond-10, Jack Lester-9, Raymond Andrew-8, Robert Reifsnyder-7, William B.-6, Adam L.-5, (John) Adam-4, Johannes-3, Frantz-2, Nicholas-1) was born on 7 Jul 1967 in Reading, Berks Co., PA.

James Raymond Brossman Jr and Jennifer Ann Lopez were married on 21 Sep 1991 in Reading, Berks Co., PA. **Jennifer Ann Lopez**, daughter of Raul Lopez and Jacqueline Ann Kimmel, was born on 3 Sep 1969 in Reading, Berks Co., PA.

James Raymond Brossman and Jennifer Ann Lopez had the following children:

- 1917 i. **Alec James Brossman** was born on 10 Nov 1993 in Reading, Berks Co., PA.
- 1918 ii. **Carter Jack Brossman** was born on 15 Nov 1997 in Reading, Berks Co., PA.<sup>160</sup>

1874. **Shelly Lynn Brossman** (James Raymond-10, Jack Lester-9, Raymond Andrew-8, Robert Reifsnyder-7, William B.-6, Adam L.-5, (John) Adam-4, Johannes-3, Frantz-2, Nicholas-1) was born on 18 Oct 1969 in Reading, Berks Co., PA.

Shelly Lynn Brossman and Steven Edward Williams were married on 7 Dec 1991 in Reading, Berks Co., PA. **Steven Edward Williams**, son of Eugene Williams and Patrica Cravner, was born on 17 Oct 1964 in Reading, Berks Co., PA.

Steven Edward Williams and Shelly Lynn Brossman had the following children:

- 1919 i. **Nicholas Steven Williams** was born on 28 Mar 1992 in Reading, Berks Co., PA.
- 1920 ii. **Zachory Steven Williams** was born on 25 Dec 1993 in Reading, Berks Co., PA.

1875. **Lori Ann Brossman**<sup>160</sup> (James Raymond-10, Jack Lester-9, Raymond Andrew-8, Robert Reifsnyder-7, William B.-6, Adam L.-5, (John) Adam-4, Johannes-3, Frantz-2, Nicholas-1) was born on 22 Apr 1972. Lori Ann & Kevin Copeland were never married.

**Kevin Copeland** was born (date unknown).

Kevin Copeland and Lori Ann Brossman had the following child:

- 1921 i. **Mya Copeland** was born on 25 Jan 1996 in Reading, Berks Co., PA.

## Twelfth Generation





## Descendants of Nicholas Brossman

31 December 2011



1905. **Christopher James Brossman**<sup>160</sup> (Gray David-11, James William-10, James William-9, William Josiah-8, Robert Reifsnyder-7, William B.-6, Adam L.-5, (John) Adam-4, Johannes-3, Frantz-2, Nicholas-1) was born on 18 Nov 1985 in Erie, PA.



**Tamara Nichole Stratton**, daughter of John Michael Stratton and Karen Ann Hildago, was born in 1987 in Phoenix AZ.

Christopher James Brossman and Tamara Nichole Stratton had the following children:

- 1922      i. **Hayden Christopher Brossman** was born on 9 Apr 2005 in Phoenix AZ.<sup>117</sup>

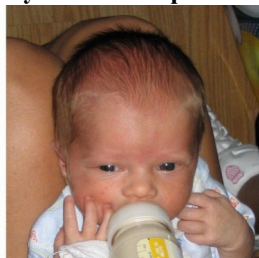

- 1923      ii.      n was born on 1 May 2007 in Phoenix AZ.

### Preparer:

James W. Brossman Jr.  
1524 Sundance Hills Rd  
Durango, CO 81303

1. E-Mail Message dated Wed, 22 Apr 1998 from Cheryl Brossman to Jim Brossman originally from Karen Haas.
2. Jesus Christ Church of Latter Day Saints Records.
3. Schuyler C. Brossman Collection of our Keystone Families, Bethel Township Library, Bethel PA., Column 117.
4. Schuyler C. Brossman Collection of our Keystone Families, Bethel Township Library, Bethel PA., Column 117.
5. Schuyler C. Brossman Collection of our Keystone Families, Bethel Township Library, Bethel PA., Column 108f.
6. Historical and Biographical Annals of Berks County, Vol I of 2, publ Beers & Co. 1909. p 1659, vol I.
7. E mail of information from the kinshipbook of Klarenthal-Krughütte from Ursula Wacht of Germany to Jim Brossman dated Feb 15, 2010.
8. Information from Carol Westfall.
9. The Jarvis Family & Other Web Site.
10. Schuyler C. Brossman Collection of our Keystone Families, Bethel Township Library, Bethel PA., Column 6-5.
11. <http://www.palproject.org/pa/1739friend.htm>.
12. Lou Morecraft 15994 E. Aspen, Marshall IL 62441, Much of the information on the (John) Peter Brossman line that is not listed with another source has come from the Lou Morecraft Family Homepage at <http://familytreemaker.genealogy.com/users/m/o/r/Lou-Morecraft/index.html>.
13. Schuyler C. Brossman Collection of our Keystone Families, Bethel Township Library, Bethel PA., Column 10-1.
14. Schuyler C. Brossman personal records.
15. History of St. John's (Hains) Reformed Church., Page 314.
16. Information from Julie Saltz.
17. Muddy Creek Cemetery Records.
18. 1870 US Census Benton, Fremont Co., IA.
19. Information From Corrinne Ellis.
20. Schuyler C. Brossman Collection of our Keystone Families, Bethel Township Library, Bethel PA., Column 6-6.
21. 1850 US Census for Greasy Creek, Coles Co., IL.
22. 1860 US Census Fremont Co., Iowa.
23. Frieden's Luthern Church of Bernville Records - CR N874.
24. Descendants of Michael Meyer - FamilyTree Maker.
25. Historical Society of Berks County History of St. John's (Hains) Reformed Church Book CR K41.
26. Historical Society of Berks County History of St. John's (Hains) Reformed Church Book CR K41, Page 171.
27. Marriage Records of Du Page County, Illinois.
28. Information from Gary Hamilton.
29. Information from Elinor Knight.
30. Monona Co. IA Register of Deaths, Book 1, 1880-1935, p40.
31. Fremont Co., IA Marriages 1857-1862, Certificates of Marriage - Copied from FHC Film #1255490.
32. Biography of Jacob Bressman - Schuyler Brossman 7 Dec 1971.
33. Jesus Christ Church of Latter Day Saints Records, 1880 US Census for Eureka, Eureka Co., NV.
34. Western States Historical Marriage Record Index, Volume A, Page 178, ID Number 100422.
35. Illinois Statewide Marriage Index 1763-1900.
36. Fremont Co., IA Marriages 1857-1862.
37. LDS U.S. Social Security Death Index.
38. Historical Society of Berks County Bern Church Records Book CR B517L.
39. Information from Jennifer Brickel.
40. Pastoral Records of Rev. Charles Augustus Pauli 1825 - 1859 CR C236 Vol I.
41. Phillip Brown Family of Tulpehocken Valley, Bethel Township Library, Bethel PA, page 110.
42. Historical Society of Berks County History of St. John's (Hains) Reformed Church Book CR K41, Page 170.
43. History of St. John's (Hains) Reformed Church., Page 330.
44. Information from Lindsey Brossman Finken.
45. <http://www.foorgenealogy.com/d0000/g0000062.html#1>.
46. Lithopolis Cemetery Records.
47. Information from Nicole Brossman.
48. Information from Betsy (nee Klopp) herman by e-mail.
49. History of St. John's (Hains) Reformed Church., Page 433.
50. St. John's Hains Church Cemetery records and headstones, Wernersville, PA.
51. Historical Society of Berks County History of St. John's (Hains) Reformed Church Book CR K41, Page 169.
52. History of St. John's (Hains) Reformed Church., Page 425.
53. History of St. John's (Hains) Reformed Church., Page 310.

54. <http://www.rootsweb.com/~paberks/berks.htm>.
55. History of St. John's (Hains) Reformed Church., Page 380.
56. History of St. John's (Hains) Reformed Church., Page 434.
57. History of St. John's (Hains) Reformed Church., Page 340.
58. History of St. John's (Hains) Reformed Church., Page 428.
59. History of St. John's (Hains) Reformed Church., Page 174.
60. Historical Society of Berks County History of St. John's (Hains) Reformed Church Book CR K41, Page 174.
61. Information from Pamela Pruiett.
62. <http://home.satx.rr.com/boase/usbook/indianatree2.html>.
63. Descendants of Thomas Applegate.
64. Information from Lou Ann Bressman.
65. Information from Lori Ann Norton.
66. Mills Co., Iowa Marriage Records, marriage register 1, FHC microfilm #1491826, Item 5.
67. California Death Index.
68. 1900 Census, Sarpy Co., Bellevue Village ED 117.
69. 1896 Sarpy Co., NE School Census.
70. Burial papers, B.K. Mortuary, Bellevue, NE.
71. 1930 US Census Elko Co. South Ruby Valley, NV.
72. 1920 US Census, Elko Co, Ruby Valley NV.
73. Elko County NV Cemetery Survey.
74. 1910 US Census for Sarpy Co., Bellevue Village NE.
75. Marriage Record 19117 supplied by Corrinne Ellis.
76. Phillip Brown Family of Tulpehocken Valley, Bethel Township Library, Bethel PA, page 110, 188.
77. This information came from Kenneth Leroy Brossman who collected much of it at a Brossman Family Reunion held outside Boulder Colorado in June of 2000 which I attended.
78. Phillip Brown Family of Tulpehocken Valley, Bethel Township Library, Bethel PA, page 188.
79. Phillip Brown Family of Tulpehocken Valley, Bethel Township Library, Bethel PA, page 110, 189.
80. Phillip Brown Family of Tulpehocken Valley, Bethel Township Library, Bethel PA, page 189.
81. Phillip Brown Family of Tulpehocken Valley, Bethel Township Library, Bethel PA, page 110, 190.
82. Phillip Brown Family of Tulpehocken Valley, Bethel Township Library, Bethel PA, page 190.
83. Phillip Brown Family of Tulpehocken Valley, Bethel Township Library, Bethel PA, page 110, 132, 190.
84. Phillip Brown Family of Tulpehocken Valley, Bethel Township Library, Bethel PA, page 132.
85. Information from E. Fredrick Brossman.
86. History of St. John's (Hains) Reformed Church., Page 326.
87. History of St. John's (Hains) Reformed Church., Page 335.
88. History of St. John's (Hains) Reformed Church., Page 341.
89. History of St. John's (Hains) Reformed Church., Page 345.
90. History of St. John's (Hains) Reformed Church., Page 351.
91. History of St. John's (Hains) Reformed Church., Page 353.
92. History of St. John's (Hains) Reformed Church., Page 356.
93. History of St. John's (Hains) Reformed Church., Page 362.
94. History of St. John's (Hains) Reformed Church., Page 396.
95. History of St. John's (Hains) Reformed Church., Page 348.
96. History of St. John's (Hains) Reformed Church., Page 346.
97. History of St. John's (Hains) Reformed Church., Page 352.
98. History of St. John's (Hains) Reformed Church., Page 355.
99. History of St. John's (Hains) Reformed Church., Page 358.
100. History of St. John's (Hains) Reformed Church., Page 361.
101. History of St. John's (Hains) Reformed Church., Page 360.
102. History of St. John's (Hains) Reformed Church., Page 364.
103. History of St. John's (Hains) Reformed Church., Page 367.
104. History of St. John's (Hains) Reformed Church., Page 368.
105. History of St. John's (Hains) Reformed Church., Page 372.
106. History of St. John's (Hains) Reformed Church., Page 365.
107. History of St. John's (Hains) Reformed Church., Page 173.
108. History of St. John's (Hains) Reformed Church., Page 322.

109. History of St. John's (Hains) Reformed Church., Page 324.
110. History of St. John's (Hains) Reformed Church., Page 312.
111. History of St. John's (Hains) Reformed Church., Page 323.
112. History of St. John's (Hains) Reformed Church., Page 1323.
113. History of St. John's (Hains) Reformed Church., Page 331.
114. History of St. John's (Hains) Reformed Church., Page 339.
115. History of St. John's (Hains) Reformed Church., Page 337.
116. History of St. John's (Hains) Reformed Church., Page 389.
117. Family record in my possession. (James W. Brossman Jr.).
118. Historical Society of Berks County Alsace Luthern Church Records Book CR A461, Volume 3, page 240.
119. Historical Society of Berks County Alsace Luthern Church Records Book CR A461, Volume V, page 233.
120. History of St. John's (Hains) Reformed Church., Page 381.
121. History of St. John's (Hains) Reformed Church., Page 382.
122. History of St. John's (Hains) Reformed Church., Page 392.
123. History of St. John's (Hains) Reformed Church., Page 350.
124. History of St. John's (Hains) Reformed Church., Page 357.
125. History of St. John's (Hains) Reformed Church., Page 384.
126. History of St. John's (Hains) Reformed Church., Page 409.
127. History of St. John's (Hains) Reformed Church., Page 370.
128. History of St. John's (Hains) Reformed Church., Page 410.
129. History of St. John's (Hains) Reformed Church., Page 375.
130. Reading Eagle Friday, March 10, 1978.
131. Information from JoAnn Eichelberger Mallas.
132. Illinois Statewide Marriage Index.
133. Information from Judith Burns.
134. Published in The Oklahoman Obituaries on 1/6/2004.
135. Information from Floyd Brosman.
136. Information from Daniel K. Brossman.
137. Information from Wayne Brosman.
138. Information from Linda Cook.
139. Washington City Court Records.
140. This information came from Mary Anne Roth and is a pedigree chart prepared by John Daniel Brossman 3-5-1989.
141. Information from Carole Brossman.
142. Phillip Brown Family of Tulpehocken Valley, Bethel Township Library, Bethel PA, page 189, 318.
143. Descendants of Johannes Conrad Garman web site.
144. Phillip Brown Family of Tulpehocken Valley, Bethel Township Library, Bethel PA, page 318.
145. Phillip Brown Family of Tulpehocken Valley, Bethel Township Library, Bethel PA, page 189, 319.
146. Reading Eagle Dec. 17, 2003.
147. Reading Eagle Dec. 19, 2003.
148. Phillip Brown Family of Tulpehocken Valley, Bethel Township Library, Bethel PA, page 190, 321.
149. Phillip Brown Family of Tulpehocken Valley, Bethel Township Library, Bethel PA, page 321.
150. Alsace Luthern Church Records - CR A461 Vol III.
151. Phillip Brown Family of Tulpehocken Valley, Bethel Township Library, Bethel PA, page 190, 322.
152. History of St. John's (Hains) Reformed Church., Page 413.
153. History of St. John's (Hains) Reformed Church., Page 383.
154. GEDCOM file imported on Jan 5 2000.
155. Collins Master File.FTW.
156. Information from Crystal Tellup.
157. Joe and Mary Tellup, \_MEDI: Interview (Personal Interview of direct family member by Joe and or Mary Tellup).
158. History of St. John's (Hains) Reformed Church., Page 366.
159. Reading Eagle, Reading, PA Dec. 24, 2003.
160. Personal information collected from various living sources by James W. Brossman Jr.
161. Alsace Cemetery headstones, Reading, PA.
162. Historical Society of Berks County Alsace Luthern Church Records Book CR A461, Volume 3, page 239.
163. Certificate of Birth and Baptism in my possession (James W. Brossman Jr.).
164. Historical Society of Berks County Alsace Luthern Church Records Book CR A461, Volume IV, page 389.

165. Historical Society of Berks County Bern Church Records Book CR B517L, Page 84.
166. Information from Robin Martin.
167. Reading Eagle March 26, 2005.
168. Information from Larry Brossman.
169. Information from Kim Prather.
170. Blue Funeral Home, Inc Obituaries, Marion Goreville IL.
171. Information from Michael James Bressman.
172. Information from Jennifer Breen.
173. Reading Eagle.
174. Information from Beverly Ann Brossman.
175. Information from Catrina Brossman.
176. Information from George Charles Brossman.
177. Phillip Brown Family of Tulpehocken Valley, Bethel Township Library, Bethel PA, page 318, 464.
178. Phillip Brown Family of Tulpehocken Valley, Bethel Township Library, Bethel PA, page 464.
179. Phillip Brown Family of Tulpehocken Valley, Bethel Township Library, Bethel PA, page 321, 466.
180. Phillip Brown Family of Tulpehocken Valley, Bethel Township Library, Bethel PA, page 466.
181. john collins.GED.
182. vallandingham.GED.
183. Surnames from A through L, Date of Import: Jan 12,1999, Internal Ref.#1.111.4.47258.17 Social Security Death Index: U.S.
184. gillespie.FTW.
185. alexander oster.GED.
186. Information from Larry Dean Brossman II.
187. Information provided by Bret Wesley Brosman.
188. Information from Craig Alan Brosman.
189. E Mail communications with Peggy (Wertz) Bressman 12/20/2011.
190. Peggy Wertz, "," e-mail message from [E-MAIL FOR PRIVATE USE] ([STREET ADDRESS FOR PRIVATE USE]), to , .
191. Information from Monette Norton.
192. Information from Danette (Brossman) Gregory.
193. Information from Connie Mann.
194. george tillery.FTW.
195. elijah powell.ged.
196. banford johnson.GED.
197. Information from Clarke Brossman.
198. Texas Birth Records 1926-1949.
199. Wertz, "Information from Peggy (Wertz) Bressman," e-mail, .

(BICKEL) BOCKLE  
Dorothy (b. 1787) . . . 12  
(FIDLER) OMACHT  
Lydia (b. 1808) . . . 22  
(HUNTZINGER) HASSLER  
Anna Elizabeth (b. 1842) . . . 53  
(SHIZMAN)STUTZMAN  
Sarah Saloma (b. 1818) . . . 28  
(UNKNOWN)  
. . . 110  
Ada . . . 222  
Agnes . . . 148  
Anna Maria . . . 19  
Anne (b. 1780) . . . 13  
Berth . . . 173  
Beverly (b. 1940) . . . 167  
Carol Ann (b. 1945) . . . 200  
Celcelia Ann (b. 1957) . . . 194  
Charlotte (b. 1930) . . . 166  
Della . . . 72  
Dianna (b. 1944) . . . 172  
Donna . . . 228  
Elisabetha . . . 1  
Francis . . . 167, 185  
Harriet L. . . . 70  
Jenny . . . 176  
Kerr . . . 200  
Lillian . . . 201  
Lilly Constantina . . . 147  
Louisa . . . 49  
Mamie . . . 67  
Mary . . . 29, 41, 161  
Mary T. . . . 103  
Nellie (b. 1896) . . . 125  
Paige . . . 214  
Rebecca . . . 55  
Rose (b. 1950) . . . 167  
Sandra . . . 187  
Sharon (b. 1951) . . . 176  
Sue . . . 203  
Suzanne . . . 59  
(WOLF) MEASE  
Jennifer Louise (b. 1959) . . . 182  
<NO SURNAME>  
Unknown . . . 233–233  
ABBOT  
Clyde D. . . . 104  
ADAMS  
Clifford W. . . . 156  
Curtis Howard (b. 1903) . . . 141  
Deborah . . . 199  
Ester Amelia (b. 1936) . . . 141  
Florence Mae (b. 1930) . . . 141  
Jacob B. (b. 1941) . . . 141  
Mary Jane (b. 1933) . . . 141  
Sarah Ellen (b. 1928) . . . 141

## ADMIRE

Nellie May . . . 136

## ALIE

Mark Allen . . . 188

## ALLIE

Harold (b. 1934) . . . 188

## ALTHOUSE

Dora . . . 158

Emma Kate (b. 1860) . . . 51, 79

Rueben . . . 51

Susan . . . 158

## ANSPACH

Agnes Isabella (b. 1864) . . . 83

Anna Catherina . . . 8

Robert Silas . . . 154

## APPLEGATE

Aquilla (b. 1861) . . . 68

Elmer (b. 1902) . . . 68

Gertrude (b. 1907) . . . 68

Samuel . . . 68

Samuel (b. 1888) . . . 68

Stephen C. (b. 1892) . . . 68

Willis (b. 1905) . . . 68

## ARKARD

Mary (b. 1958) . . . 212

## ARMSTRONG

Beverly . . . 234

Florence "Flora" Belle (b. 1861) . . . 66

## AUBE

Belvey Lucille . . . 186

## AYNES

Donna (b. 1940) . . . 174

## AYRES

James . . . 175

Michael . . . 175

Richard . . . 175

## BABB

Sarah C. (b. 1849) . . . 47

## BAKER

Charles Robert . . . 236

Mary Luretta . . . 111

Robert Charles . . . 236

## BALTHASER

Jacob . . . 50

Katie A. . . . 79, 138

Moses K. (b. 1852) . . . 50

Verna M. (b. 1903) . . . 96

## BARD

Harold (b. 1888) . . . 152

## BARNES

Deborah Karen . . . 212

## BARNETTE

Patricia Diane (b. 1954) . . . 212

## BARNHART

Floyd . . . 189

James Robert (b. 1945) . . . 163

- John Douglass (b. 1946) . . . 163  
John Raymond (b. 1917) . . . 163  
Kristen Marie (b. 1953) . . . 163  
Thomas . . . 189
- BARRETT  
Nancy . . . 169
- BASSENT  
Jefferoy . . . 191  
Jennie . . . 191  
Martin . . . 191–191  
Robin . . . 191
- BATDORF  
Annie E. . . . 155
- BATTESTELLI  
Donald . . . 183
- BAUM  
Catherine "Cass" (b. 1914) . . . 83  
William . . . 83
- BAUMANN  
Geno Lynn Francis (b. 1953) . . . 209
- BAXTER  
Felicia Dawn (b. 1993) . . . 232  
Jerry B. . . . 232  
Kevin Alan (b. 1990) . . . 232
- BEAN  
Morris . . . 67
- BEARDEN  
Charles Manford III (b. 1981) . . . 240
- BECERRA  
Edward James (b. 1938) . . . 179
- BECHTEL  
George . . . 131
- BECK  
Sharon . . . 181
- BECKER  
Anna Maria Werina (b. 1718) . . . 7  
Elizabeth . . . 58  
Gay . . . 200
- BEHLER  
Emily . . . 157
- BEHNEY  
Bessie L. (b. 1895) . . . 97
- BEIER (BEYER/BOYER)  
Cathrine (b. 1770) . . . 9
- BELL  
Adam Nathaniel (b. 1989) . . . 195  
Linn Eugene (b. 1953) . . . 195  
Rachel Emmaline (b. 1986) . . . 195
- BELLEMAN  
Dorothy Priscilla . . . 145
- BENDER  
Elizabeth (b. 1816) . . . 22  
Emaline Catherine (b. 1847) . . . 60  
Joseph F. . . . 60
- BENSON  
Louis "Lew" (b. 1851) . . . 75



## BERGER

Barry (b. 1950) . . . 197  
David (b. 1955) . . . 197  
Paul (b. 1918) . . . 197

## BERNARDO

Dominic (b. 1915) . . . 235  
JoAnn Marie (b. 1946) . . . 235

## BERR

Bruce . . . 159  
Craig . . . 159  
Robert . . . 159

## BESHORE

Helen . . . 153

## BETZ

baby (b. 1875) . . . 64  
Elias (b. 1863) . . . 64  
Emma (b. 1873) . . . 64  
Franklin (b. 1860) . . . 64  
Kate (b. 1867) . . . 64  
William (b. 1843) . . . 63

## BEYERLE

Helen . . . 153

## BEZAR

(unknown) . . . 201

## BICKEL

Elizabeth (b. 1813) . . . 22

## BIELY

Katie L. (b. 1879) . . . 107

## BIGGLE

Hilda . . . 136

## BLACK

Leroy . . . 152

## BLAIR

(unknown) . . . 160

## BLATTERBERGER

Barbara (b. 1819) . . . 27

## BOASE

George (b. 1868) . . . 67  
George T. (b. 1901) . . . 68  
Paul (b. 1903) . . . 68  
Thomas (b. 1845) . . . 67  
Walter . . . 68

## BOCKLE

Ulrich . . . 12

## BOHN

Amelia (b. 1843) . . . 43  
Franklin (b. 1858) . . . 44  
Isaac (b. 1819) . . . 43  
Jeremiah (b. 1850) . . . 44  
Maria Ann (b. 1847) . . . 43  
Sarah Ann (b. 1856) . . . 44  
Thomas (b. 1860) . . . 44

## BOLDUC

James . . . 210

## BOND

Richard . . . 217

## BOOTH

Gloria Yvonne . . . 231  
Jacob . . . 231  
Mary . . . 46

## BORCHERS

Fredrich H. . . . 187  
Marga E. (b. 1927) . . . 187

## BORDERS

George . . . 29  
Mary Ann (b. 1842) . . . 29

## BORDNER

Elizabeth Elvy . . . 62

## BORTZ

Heinrich . . . 45  
Johannes (b. 1827) . . . 45

## BOSSLER

Adam Cornelius . . . 85  
Candice (b. 1883) . . . 85

## BOUGHTON

Robert . . . 206

## BOWMAN

Wendy Jo . . . 182

## BOYER

Jeanette . . . 102  
Victor . . . 102

## BOYLE

Betty . . . 164

## BRADY

Arthur . . . 152

## BRANDT

Barbara Ann (b. 1946) . . . 129  
Thomas Richard (b. 1953) . . . 129  
Warren William (b. 1926) . . . 129  
William Paul . . . 183

## BREEN

Jennifer Louise (b. 1986) . . . 183, 218  
Justin Thomas (b. 1982) . . . 183, 217  
Kylie Madison (b. 2005) . . . 217  
Terence Lee (b. 1959) . . . 183

## BREITWEISER

Ruth Mary . . . 206

## BRENT

Abram William Alton (b. 1991) . . . 221  
Amanda Marie (b. 1987) . . . 221  
Daniel Ray (b. 1964) . . . 221  
Johnathon Tyler (b. 1988) . . . 221

## BRESSMAN

Adam (b. 1836) . . . 18, 36  
Alice (b. 1864) . . . 37  
Almira (b. 1869) . . . 37  
Andrew (b. 1876) . . . 36, 76  
Anna May (b. 1904) . . . 76, 127  
baby (b. 1870) . . . 35  
Barbara . . . 124  
Benjamin Jr. (b. 1827) . . . 18  
Bert Henry (b. 1910) . . . 76, 128

Billy Joe (b. 1930) . . . 123, 177  
Blue Baby (b. 1913) . . . 76  
Bobby Lee (b. 1932) . . . 123, 177  
Brenda Lenelle . . . 177, 212  
Carl Leonard (b. 1927) . . . 126, 181  
Carolyn Leanne (b. 1962) . . . 177  
Carrie Leigh (b. 1980) . . . 179  
Celestia (b. 1857) . . . 36, 73  
Chester Gordan . . . 126  
Columbia "Dillia" (b. 1869) . . . 36, 75  
Dale Thomas (b. 1960) . . . 182  
Daniel Adam (b. 1860) . . . 36, 73  
Daniel Lee (b. 1980) . . . 179  
Daniel Oliver (b. 1893) . . . 73, 123  
Daniel William (b. 1922) . . . 123, 176  
Dee W. (b. 1937) . . . 124, 178  
Donald Adam (b. 1910) . . . 73, 123  
Donald Ervin . . . 181  
Donald James (b. 1920) . . . 126, 181  
Donna Lee . . . 128, 181  
Donnielee (b. 1934) . . . 124, 178  
Dorie (Doris) LeRoy (b. 1927) . . . 123, 177  
Doris Angeline (b. 1908) . . . 76, 128  
Doris Regina (b. 1908) . . . 77, 128  
Dorothy Woneta (b. 1932) . . . 124, 178  
Elania Marie (b. 1984) . . . 212  
Elsie (b. 1902) . . . 74  
Evelyn "Deby" (b. 1872) . . . 36, 75  
Florence Margaret (b. 1915) . . . 73, 124  
George Gaylord (b. 1913) . . . 73, 124  
George Joseph (b. 1938) . . . 124, 179  
Georgia Gay (b. 1947) . . . 124, 180  
Harley (b. 1930) . . . 127  
Helen (b. 1918) . . . 76  
Henry (b. 1839) . . . 18  
Henry T. (b. 1909) . . . 74  
Howard (b. 1918) . . . 76  
Israel (b. 1828) . . . 18, 34  
Jacob (b. 1830) . . . 18, 35  
Jason Joseph (b. 1996) . . . 214  
Jennie E. (b. 1896) . . . 74, 125  
Jennifer Kaye (b. 1988) . . . 214, 240  
Jessie James . . . 127, 181  
John William (b. 1897) . . . 76, 126  
John William Jr. . . . 126, 181  
Joseph Kevin (b. 1959) . . . 179, 214  
Josey Mackenzy (b. 2009) . . . 214  
Judith Elaine (b. 1943) . . . 124, 179  
Julia (Gertie) (b. 1895) . . . 76  
Kathryn Ann (b. 1990) . . . 214  
Kenneth Charles (b. 1926) . . . 126  
Lawerence Richard (b. 1925) . . . 123, 177  
Levi (b. 1837) . . . 18, 37  
Lisa Gayle (b. 1964) . . . 177  
Living . . . 181  
Louis James (b. 1923) . . . 123, 176

Lucinda (b. 1863) . . . 35  
Lydia "Libbie" Ethelyn (b. 1863) . . . 36, 73  
Lydia (b. 1867) . . . 35  
Lydia Jane (b. 1840) . . . 18, 37  
Margaret . . . 181, 217  
Mary (b. 1908) . . . 73  
Mary Ann (b. 1826) . . . 18, 34  
Mary Julia (b. 1989) . . . 212  
Mary Polly E. (b. 1844) . . . 18, 37  
Michael James (b. 1956) . . . 182  
Mildred (b. 1906) . . . 76  
Muriel Violet (b. 1902) . . . 76, 127  
Orville Paul (b. 1957) . . . 182  
Pamela Lou (b. 1958) . . . 182  
Paul Lee (b. 1968) . . . 179, 214  
Paul Stanley (b. 1923) . . . 126  
Paula Elizabeth (b. 1984) . . . 212  
Peggy Sue (b. 1958) . . . 182  
Peter B. (b. 1861) . . . 37  
Phillip Richard (b. 1953) . . . 177, 212  
Rachel Leila (b. 1981) . . . 212  
Richard Raymond . . . 127  
Robert "Bert" Jacob (b. 1873) . . . 36, 75  
Robert Paul . . . 177  
Ronald Henry (b. 1937) . . . 128  
Rose Marie (b. 1928) . . . 127  
Sarah (b. 1838) . . . 18, 37  
Sheryl Ann (b. 1959) . . . 178, 214  
Thomas (b. 1868) . . . 36, 74  
Thomas Benjamin (b. 1981) . . . 212  
Thomas Richard (b. 1955) . . . 177, 212  
Verl Jennings (b. 1900) . . . 76, 127  
Vernon William (b. 1911) . . . 74  
Vola Kay (b. 1946) . . . 124, 179  
William Daily (b. 1935) . . . 124

## BRICKEL

Bradley Lee (b. 1947) . . . 184, 218  
Bradley Lee (b. 1967) . . . 218  
Carl P. Jr. (b. 1926) . . . 131, 184  
Carl P. Sr. . . . 131  
Courtney Lynn (b. 2001) . . . 240  
Daryl Lynn (b. 1958) . . . 185  
David Richard (b. 1949) . . . 184, 218  
Glen David (b. 1971) . . . 218, 240  
Glenn William (b. 1997) . . . 241  
Jack A. (b. 1932) . . . 131, 184  
Jack A. Jr. (b. 1954) . . . 185  
James Adrian (b. 1948) . . . 184  
Jeffrey Craig (b. 1960) . . . 184  
Korey David (b. 1997) . . . 240  
Megan Adele (b. 2000) . . . 241  
Richard Lee (b. 1974) . . . 218, 240  
Tiffany Elaine (b. 1993) . . . 240  
Tim Paul (b. 1957) . . . 184

## BRICKER

Dorthea . . . 16

## BRIGGS

Florence (b. 1907) . . . 114

## BRILEY

Brenda Carol . . . 211

## BRILLMAN

Michael . . . 209

## BRITTON

Bernice (b. 1917) . . . 122

Ermma (b. 1916) . . . 122

Frank (b. 1900) . . . 122

Laura . . . 104

Margaret . . . 104

Miriam . . . 104

Olive . . . 104

Samuel H. . . . 104

## BROMHEAD

George E. (b. 1955) . . . 237

## BROMLEY

Charles Franklin (b. 1909) . . . 124

Charles Gaylord (b. 1940) . . . 125, 180

Charles Oliver (b. 1936) . . . 125

Daniel Franklin (b. 1937) . . . 125, 180

Daniel Franklin Jr. (b. 1960) . . . 180

Schandera Margaret (b. 1938) . . . 125, 180

## BROSMAN

Aaron (b. 1835) . . . 16, 31

Ada Elma (b. 1913) . . . 70, 118

Aden (b. 1902) . . . 71, 119

Albert D. (b. 1876) . . . 34, 71

Alfred Elmer (b. 1930) . . . 114, 165

Alice Fern (b. 1911) . . . 70, 118

Alice Lee (b. 1967) . . . 172

Allen Ray (b. 1952) . . . 169, 210

Almira Henrietta (b. 1857) . . . 28, 67

Alvin D. (b. 1876) . . . 33, 71

Amanda . . . 174

Amelia (b. 1845) . . . 16

Andrew Joseph (Andy) (b. 1907) . . . 71, 120

Anna Maria (Ann Mariah) (b. 1832) . . . 15, 30

Anthony (b. 1967) . . . 176

Anthony (b. 1995) . . . 211

baby . . . 67

Barbara . . . 120, 172

Barbara Sue (b. 1961) . . . 168, 210

Barbie (b. 1977) . . . 176

Bernard (b. 1942) . . . 120, 171

Bernard G. (b. 1904) . . . 71, 120

Bertha Ellen (b. 1907) . . . 70, 117

Betty . . . 113

Betty (b. 1927) . . . 119, 169

Beulah (b. 1896) . . . 71, 122

Beverly K. (b. 1943) . . . 123, 175

Bret Wesley (b. 1959) . . . 166, 209

Carl Emanuel (b. 1915) . . . 71, 121

Carolyn (b. 1942) . . . 123

Catherine (b. 1843) . . . 16

Charles W. . . . 34  
Christine Marie (b. 1977) . . . 172  
Clarence Howard (b. 1907) . . . 72, 122  
Clarence Howard Jr. (b. 1928) . . . 122, 174  
Claude Virgil (b. 1907) . . . 69, 116  
Clyde Ray (b. 1903) . . . 69, 115  
Clyle Okal (b. 1908) . . . 111, 162  
Cory . . . 173  
Craig Alan . . . 211  
Crystal . . . 173  
Curtis M (b. 1924) . . . 115  
Cynthia (b. 1880) . . . 34, 72  
Dale Ray (b. 1942) . . . 119  
Daniel . . . 173  
Daniel Kenneth (b. 1950) . . . 121  
Daniel Wayne (b. 1975) . . . 172, 211  
Darla Sue (b. 1961) . . . 164  
David Algier (b. 1931) . . . 120, 171  
David E. (b. 1876) . . . 29, 68  
David Martin (b. 1972) . . . 172  
Deanna Lynn (b. 1949) . . . 121, 174  
Debbie (b. 1971) . . . 176  
Deborah (b. 1968) . . . 172  
Debra Elaine (b. 1954) . . . 207, 238  
Deema Lanore (b. 1936) . . . 162, 207  
Della Louise (b. 1934) . . . 119, 168  
Delma Lorraine (b. 1912) . . . 114, 165  
Denna Mae (b. 1944) . . . 163, 208  
Denver C. (b. 1923) . . . 111, 163  
Don Elmo (b. 1912) . . . 71, 121  
Don Elmo Jr. (b. 1947) . . . 121, 173  
Donald Leroy (b. 1931) . . . 120  
Dorothy Lucille (b. 1927) . . . 118  
Dorothy Othilla (b. 1909) . . . 70, 118  
Earl H. (b. 1900) . . . 71, 122  
Earl H. Jr. (b. 1945) . . . 122, 174  
Edgar Lee (b. 1912) . . . 114, 165  
Elizabeth (b. 1836) . . . 16  
Elizabeth L. (b. 1926) . . . 120, 170  
Ella Irene (b. 1939) . . . 120  
Emma Catherine "Amanda" (b. 1850) . . . 28, 65  
Enoch (b. 1829) . . . 15, 29  
Enoch Edward "Ted" (b. 1891) . . . 69, 114  
Erica Carlin . . . 239  
Ernest Lee . . . 117  
Ernest Leslie (b. 1894) . . . 69, 115  
Ester Naomi (b. 1939) . . . 119, 168  
Ethel A. (b. 1897) . . . 69, 115  
Eugene J. (EJ) (b. 1927) . . . 120, 172  
Ezra (b. 1833) . . . 16, 30  
Ezra (b. 1878) . . . 34, 72  
Flora Theodosia (b. 1902) . . . 70, 117  
Floyd Wesley (Wes) (b. 1937) . . . 120  
Francis "Frank" Michael (b. 1885) . . . 67, 112  
Freedra Violet (b. 1931) . . . 119  
George William (b. 1885) . . . 69, 113

Gerald L. (b. 1928) . . . 120  
Gerald Leroy (b. 1928) . . . 162, 207  
Gerald Otis (b. 1916) . . . 70  
Gilbert (b. 1933) . . . 119, 169  
Gladys Opal (b. 1905) . . . 111  
Glenad . . . 113  
Glenn Ayre (b. 1910) . . . 68, 113  
Goldie Fedora (b. 1895) . . . 70, 116  
Grace (b. 1947) . . . 122, 174  
Harlan "Harlie" Leonard (b. 1904) . . . 111, 162  
Harland Leonard Jr. (b. 1927) . . . 162, 207  
Harlie Randall (b. 1956) . . . 207, 238  
Hattie Delila (b. 1863) . . . 29  
Hazel Neoma (b. 1900) . . . 69, 115  
Heather . . . 173, 212  
Henrietta "Hattie" Elmira (b. 1865) . . . 29, 68  
Henrietta Mary (b. 1876) . . . 34, 72  
Henry (b. 1844) . . . 16  
Hilah Eileen (b. 1916) . . . 111, 163  
Hilda (b. 1932) . . . 121  
Homer (b. 1904) . . . 110  
Hurley Clinton (b. 1889) . . . 66  
Imogene (b. 1940) . . . 121  
Ira A. (b. 1890) . . . 69, 114  
Ira R. (b. 1917) . . . 71, 121  
Isaac (b. 1846) . . . 28  
Isaac Newton (b. 1884) . . . 66, 111  
Jacob (b. 1830) . . . 15, 29  
James Alvin (b. 1929) . . . 119  
James Alvin (b. 1932) . . . 120  
James L. (b. 1944) . . . 123, 176  
Jane (b. 1869) . . . 31  
Jane Priscilla (b. 1854) . . . 28  
Janet Lynn (b. 1955) . . . 207, 239  
Jason Allen . . . 210  
Jeffery . . . 173  
Jeffery Stephen (b. 1954) . . . 166  
Jennie Lou (b. 1938) . . . 162  
Jeremy William (b. 1976) . . . 238  
Jerral Wallace (b. 1931) . . . 116, 166  
Jerry Lee (b. 1948) . . . 207  
Jessie C. (b. 1873) . . . 34  
Jo Ann Leslie (b. 1973) . . . 210, 239  
Joan . . . 113, 164  
Joan (b. 1954) . . . 169  
Joe Wayne (b. 1932) . . . 117  
Joey Oliver (b. 1955) . . . 171  
John (b. 1840) . . . 16, 32  
John Adam (b. 1862) . . . 29, 67  
John Henry (b. 1862) . . . 29, 68  
John W. (b. 1866) . . . 31  
Joyce (b. 1944) . . . 121, 173  
Juanita (b. 1937) . . . 120, 171  
Judy (b. 1954) . . . 169, 210  
Julia Mabel (b. 1902) . . . 111  
Karen Denise (b. 1958) . . . 207, 238

Kenneth Eugene (b. 1952) . . . 173, 211  
Kenneth K. (b. 1920) . . . 71  
Laura (b. 1965) . . . 176  
Laura Alice (b. 1862) . . . 31, 69  
Leah (b. 1842) . . . 16  
Lealon Ray (b. 1906) . . . 70, 117  
Leanard (b. 1965) . . . 172  
Leaon (b. 1977) . . . 176  
Lela Faye (b. 1920) . . . 111, 163  
Lenwood (b. 1927) . . . 115  
Leslie W. (b. 1944) . . . 123, 176  
Letha Norene (b. 1914) . . . 111  
Levi Preston (b. 1900) . . . 71, 119  
Lillian (b. 1886) . . . 67, 111  
Linda D. (b. 1950) . . . 171  
Linda Wynne (b. 1956) . . . 166, 209  
Lucy Catherine (b. 1896) . . . 70, 116  
Lula Myrtle (b. 1887) . . . 69, 114  
Lydia Ann (b. 1859) . . . 28  
Madona (b. 1894) . . . 67, 112  
Marcy Ann (b. 1958) . . . 166, 209  
Mary Ann (b. 1848) . . . 28, 64  
Mary Belle (b. 1909) . . . 68, 113  
Mary Catherine (b. 1874) . . . 29, 67  
Mary Elizabeth (b. 1924) . . . 112  
Mary Elizabeth (b. 1975) . . . 176  
Mary Jane (b. 1958) . . . 121, 174  
Melvin (b. 1936) . . . 119, 169  
Michael . . . 121, 165, 174  
Michael (b. 1971) . . . 172  
Michael Robbin (b. 1961) . . . 176  
Mickael (b. 1966) . . . 172  
Millie Marlah (b. 1904) . . . 70, 117  
Nadine June (b. 1936) . . . 163, 207  
Nancy J. (b. 1868) . . . 33  
Natalie Ann (b. 1890) . . . 67  
Odeall . . . 72  
Opal Bernice (b. 1924) . . . 118, 168  
Pamela Sue (b. 1952) . . . 171  
Patricia Jean (b. 1949) . . . 171  
Patricia Jean (b. 1959) . . . 168  
Paul (b. 1913) . . . 72, 123  
Paul Dewayne (b. 1968) . . . 168  
Pearl Elizabeth (b. 1904) . . . 68, 112  
Peggy (b. 1939) . . . 120, 171  
Peter (b. 1849) . . . 16, 34  
Peter Vearis "Jack" (b. 1900) . . . 70, 117  
Phylis Jean (b. 1952) . . . 121  
Rebecca Ann (b. 1953) . . . 171  
Richard (b. 1911) . . . 113  
Richard (b. 1944) . . . 120, 172  
Richard William (b. 1936) . . . 119, 168  
Rita . . . 173, 211  
Robert (b. 1902) . . . 68, 112  
Robert L. (b. 1935) . . . 123  
Roberta Mae (b. 1946) . . . 170



Rockie Dale (b. 1965) . . . 176  
Rockne Lee (b. 1957) . . . 166, 209  
Ronald P. (b. 1949) . . . 123, 176  
Ronnie William (b. 1962) . . . 168, 210  
Rose Marie (b. 1934) . . . 114, 165  
Rosemarie . . . 173, 211  
Rovlina (b. 1932) . . . 119  
Roxie Hendricks (Hale) (b. 1915) . . . 72  
Roy Lee (b. 1934) . . . 120  
Russell Roestham (b. 1912) . . . 111  
Ruth (b. 1902) . . . 71, 122  
Sally (b. 1976) . . . 167  
Samuel (b. 1912) . . . 68  
Samuel Jr. (b. 1828) . . . 15, 29  
Samuel Neidigh (b. 1859) . . . 31, 70  
Samuel Thomas "Clyde" (b. 1855) . . . 28, 66  
Sarah Amanda (b. 1847) . . . 28, 64  
Shauna Michelle (b. 1975) . . . 212  
Sonja (b. 1930) . . . 165  
Stephen . . . 174  
Sue (b. 1937) . . . 121, 173  
Susan E. (b. 1870) . . . 33, 71  
Teresa (b. 1969) . . . 172  
Terry (b. 1953) . . . 119, 170  
Thelma Mae (b. 1909) . . . 111, 163  
Theresa Lynn (b. 1970) . . . 172  
Thomas Harmon (b. 1880) . . . 66, 111  
Timothy Thomas (b. 1960) . . . 207  
Valorie Ann (b. 1957) . . . 171  
Verna Aliene (b. 1912) . . . 111  
Vernon Lee (b. 1925) . . . 162, 206  
Viola (b. 1925) . . . 119  
Virgil W. (b. 1909) . . . 71, 120  
Virginia (b. 1929) . . . 120, 170  
Virginia Mae (b. 1930) . . . 120  
Wayne Howard (b. 1953) . . . 175, 212  
William Byrd (b. 1899) . . . 71, 118  
William Everett (b. 1927) . . . 112, 164  
William H. (b. 1867) . . . 31, 70  
William Homer (b. 1878) . . . 66, 110  
Wilma (b. 1930) . . . 119, 169  
Wilma Jean (b. 1930) . . . 163, 208  
Wilma Jean (b. 1933) . . . 123, 175

## BROSSMAN

(John) Adam (b. 1775) . . . 7, 11  
(John) Jacob (b. 1780) . . . 7, 13  
(John) Peter (b. 1766) . . . 7, 9  
(Justina) Christina (b. 1737) . . . 3, 6  
(living) . . . 150, 203  
(unknown) . . . 153  
(unknown) (b. 1844) . . . 21  
(unknown) (b. 1927) . . . 106  
Aaron Michael (b. 1982) . . . 237  
Aaron Sanford (b. 1899) . . . 70, 116  
Abbey . . . 232  
Abigail Kathryn (b. 1996) . . . 229

Adaline Jestina (b. 1862) . . . 48, 92  
Adam . . . 232  
Adam (b. 1802) . . . 10, 16  
Adam (b. 1839) . . . 16  
Adam Bender (b. 1845) . . . 22, 49  
Adam Charles (b. 1991) . . . 183  
Adam Krick (b. 1835) . . . 21, 42  
Adam L. (b. 1804) . . . 12, 22  
Adam Leroy (b. 1953) . . . 139, 194  
Adam Mark (b. 1986) . . . 182  
Adam Sawdraick (b. 1879) . . . 52, 96  
Adam Urias (b. 1865) . . . 42, 82  
Adam W. (b. 1843) . . . 24, 55  
Adelaide (Adaline) Isabella (b. 1906) . . . 93, 152  
Adreine Renne (b. 1984) . . . 226  
Agnes Susan (b. 1894) . . . 39  
Alec James (b. 1993) . . . 247  
Alfred (b. 1910) . . . 81  
Alfred E. (b. 1873) . . . 55, 103  
Alice J. (b. 1885) . . . 54, 100  
Alice Marie . . . 133, 185  
Alice Pomilla (b. 1861) . . . 41  
Alicia (b. 1993) . . . 237  
Alicia Marie (b. 1976) . . . 222, 241  
Allen Issac (b. 1917) . . . 89, 144  
Amanda "Mandy" Sue (b. 1981) . . . 227  
Amanda (b. 1848) . . . 27  
Amanda (b. 2000) . . . 226  
Amanda D. (b. 1846) . . . 20, 41, 94  
Amanda H. (b. 1876) . . . 54, 99  
Amanda Isabella (b. 1860) . . . 26, 61  
Amanta (b. 1866) . . . 18  
Amelia (b. 1839) . . . 22, 45  
Amelia Christina (b. 1846) . . . 24  
Ammon Earl (b. 1894) . . . 51  
Amy (b. 1989) . . . 189  
Angela . . . 190  
Ann Baldwin (b. 1963) . . . 203  
Ann Rita (b. 1924) . . . 106  
Anna (b. 1826) . . . 16  
Anna (b. 1919) . . . 153  
Anna Catharine (b. 1836) . . . 25  
Anna Delia (b. 1876) . . . 60, 109  
Anna Dorothea (b. 1701) . . . 1  
Anna L. (b. 1902) . . . 99  
Anna Margaret (b. 1764) . . . 7–9  
Anna Margaretha (b. 1734) . . . 3, 6  
Anna Maria "Magdalena" (b. 1725) . . . 3  
Anna Maria (b. 1783) . . . 7, 14  
Anna Maria (b. 1806) . . . 11, 19  
Anna Maria (b. 1833) . . . 14, 27  
Anne Elizabeth (b. 1914) . . . 107, 160  
Annie (b. 1875) . . . 64, 109  
Annie E. (b. 1863) . . . 45, 86  
Annie L. (b. 1882) . . . 54, 100  
Annie Rebecca (b. 1909) . . . 85, 140

Anthony (b. 1968) . . . 202  
Ariana Gabrielle (b. 2003) . . . 225  
Arlan Craig (b. 1951) . . . 147, 201  
Arlington (b. 1920) . . . 90, 147  
Arron Dean (b. 1939) . . . 136, 190  
Arron Dean Jr. . . . 191  
Arthur James (b. 1889) . . . 107, 160  
Arthur Leroy (b. 1894) . . . 103  
Aryan Schuyler (b. 1980) . . . 222  
Asa (Kitty) Ann (b. 1856) . . . 48, 91  
baby . . . 148  
baby (b. 1901) . . . 39  
baby (b. 1965) . . . 131  
baby boy . . . 55, 90, 151  
baby girl . . . 147  
baby twin (b. 1902) . . . 39  
Barbara (b. 1848) . . . 26  
Barbara Ann (b. 1943) . . . 137, 192  
Beatrice . . . 106, 159  
Benjamin Andrew (b. 1984) . . . 222  
Benjamin L. (b. 1810) . . . 12, 23  
Benjamin W. (b. 1844) . . . 24, 56  
Bertha May (b. 1891) . . . 107, 159  
Bertha R. (b. 1889) . . . 52, 97  
Bessie . . . 23  
Bessie (b. 1884) . . . 50  
Bessie Arabella (b. 1914) . . . 93  
Bessie L. (b. 1878) . . . 49, 94  
Bessie Maria (b. 1885) . . . 47, 90  
Bessie May (b. 1935) . . . 136, 190  
Betty . . . 95  
Beulah Amelia (b. 1880) . . . 52  
Beverly Ann (b. 1948) . . . 186  
Beverly Ann (b. 1961) . . . 193, 227  
Beverly Anne (b. 1949) . . . 205, 236  
Beverly Jean (b. 1956) . . . 129  
Beverly Jean (b. 1957) . . . 196  
Billie Roberta (b. 1917) . . . 141  
Bonnie Lou (b. 1947) . . . 145, 200  
Bradley Grant (b. 1983) . . . 197  
Brandon Edward (b. 1982) . . . 182  
Breanna (b. 1993) . . . 189  
Brenda . . . 219, 241  
Brenda (b. 1961) . . . 190, 223  
Brenda Sue (b. 1960) . . . 193  
Brent Allen (b. 1966) . . . 202  
Brett Auburn . . . 219  
Brian (b. 1957) . . . 190, 222  
Brianna . . . 233  
Brittaney Rae (b. 1993) . . . 208  
Bruce . . . 203  
Bruce Charles (b. 1949) . . . 204, 235  
Bruce Charles Jr. (b. 1982) . . . 236  
Calvin . . . 47  
Calvin C. (b. 1935) . . . 158, 205  
Calvin G. (b. 1881) . . . 43, 85

Calvin Luther . . . 104, 158  
Calvin Moses (b. 1878) . . . 52, 96  
Candace Marie (b. 1971) . . . 202, 233  
Carl Martin (b. 1912) . . . 104, 158  
Carl Scott (b. 1960) . . . 139  
Carl Steward (b. 1909) . . . 85  
Carole Jean . . . 186  
Carolina (b. 1841) . . . 26, 62  
Carolyn Lynette (b. 1965) . . . 188, 220  
Carrie . . . 60  
Carrie Mary (b. 1896) . . . 87, 142  
Carter Jack (b. 1997) . . . 247  
Casey . . . 232  
Casey Ann (b. 1991) . . . 244  
Catharine (b. 1770) . . . 7, 11  
Catharine (b. 1797) . . . 10, 19  
Catharine (b. 1829) . . . 21, 44  
Catharine (b. 1880) . . . 64  
Catharine Ann Elizabeth "Kate" (b. 1857) . . . 48, 91  
Catherine "Kassy" Ann (b. 1852) . . . 24, 56  
Catherine (b. 1834) . . . 25, 59  
Catherine Elizabeth (b. 1907) . . . 141, 195  
Catrina (b. 1991) . . . 189  
Cayla Lynn (b. 1993) . . . 244  
Celia A. (b. 1884) . . . 107  
Chad A. (b. 1973) . . . 199, 232  
Chad Eric (b. 1971) . . . 201  
Charles . . . 22  
Charles (b. 1891) . . . 46  
Charles A. (b. 1873) . . . 50, 94  
Charles David (b. 1937) . . . 136, 190  
Charles David Jr. . . . 190  
Charles Edgar (b. 1859) . . . 44, 85  
Charles Edward . . . 113  
Charles Edward (b. 1875) . . . 45, 86  
Charles Edwin (b. 1879) . . . 43, 84  
Charles Eirich (b. 1880) . . . 55, 103  
Charles Ezra (b. 1899) . . . 39, 77  
Charles F. (b. 1874) . . . 54, 99  
Charles Field (b. 1922) . . . 95  
Charles Franklin (b. 1893) . . . 79, 131, 138  
Charles Herbert (b. 1886) . . . 51, 95  
Charles Jackson (b. 1906) . . . 68, 112  
Charles Kenneth (b. 1925) . . . 78, 129  
Charles Martin (b. 1902) . . . 81, 135  
Charles W. (b. 1867) . . . 48, 92, 97  
Charles W. (b. 1915) . . . 150  
Charles Warner (b. 1965) . . . 193  
Cherrie . . . 95  
Cheryl Evelyn (b. 1973) . . . 188, 221  
Christiana . . . 4  
Christie Ann (b. 1975) . . . 192  
Christine Kay (b. 1969) . . . 188, 221  
Christopher . . . 196, 202  
Christopher A. (b. 1976) . . . 199, 232  
Christopher James (b. 1985) . . . 244, 249

Clara Annabelle (b. 1842) . . . 28, 65  
Clara Olga (b. 1897) . . . 93, 152  
Clare Louise (b. 1996) . . . 229  
Clarence Luther (b. 1955) . . . 139, 194  
Clarke Lawrence (b. 1925) . . . 90, 148  
Clarke William (b. 1973) . . . 202, 233  
Clementina (b. 1863) . . . 42, 81  
Constance Marie (b. 1984) . . . 244  
Cory Beth (b. 1987) . . . 237  
Cory Shawn (b. 1969) . . . 192, 226  
Craig Alan (b. 1962) . . . 130, 183  
Craig Duray (b. 1961) . . . 235, 242  
Curt Alan (b. 1980) . . . 201  
Cyle Drew (b. 1974) . . . 201, 233  
Cynthia L. . . . 144, 199  
Cynthia LeAnn (b. 1966) . . . 188, 220  
Dale Allen (b. 1950) . . . 148, 202  
Dale T. . . . 206  
Danette Alicia (b. 1965) . . . 190, 223  
Daniel (b. 1801) . . . 12, 21  
Daniel (b. 1979) . . . 189  
Daniel David (b. 1862) . . . 42, 79  
Daniel Dean (b. 1986) . . . 227  
Daniel Eric (b. 1959) . . . 190, 222  
Daniel Frankhouser (b. 1870) . . . 58, 107  
Daniel Wesley (b. 1933) . . . 136, 189  
Darrell Gene . . . 113  
Dater (b. 1870) . . . 54  
David . . . 88  
David (b. 1817) . . . 13  
David (b. 1962) . . . 170  
David Adam (b. 1933) . . . 137, 193  
David Fred (b. 1959) . . . 187, 220  
David Lee (b. 1952) . . . 135  
Dean (b. 1959) . . . 192, 226  
Dean Erol (b. 1953) . . . 147  
Debra Ann (b. 1965) . . . 130, 184  
Debra Lynn (b. 1963) . . . 193  
Delores Jean (b. 1950) . . . 139, 193  
Dennis (b. 1953) . . . 190, 222  
Dennis Charles (b. 1957) . . . 129, 182  
Dennis David (b. 1953) . . . 193, 227  
Derek (b. 1982) . . . 194  
Diane Louise (b. 1954) . . . 140, 195  
Diane Marie (b. 1960) . . . 129  
Dietrich Aleksandr (b. 1978) . . . 222  
Dolores . . . 95  
Dorothy (b. 1904) . . . 105  
Dorothy Bernice (b. 1911) . . . 112  
Dorothy Lillian (b. 1915) . . . 90, 145  
Dorothy Ruth (b. 1939) . . . 116, 167  
Dorrence Jean (b. 1943) . . . 159  
Dorthy May (b. 1923) . . . 132  
Douglass (b. 1952) . . . 144  
Dr. Luther Franklin (b. 1913) . . . 87, 143  
Dujuana (b. 1964) . . . 190

Dustin Michael (b. 1986) . . . 194  
Dylan Michael (b. 2004) . . . 234  
E.(Ernst) Frederick (Alwin) (b. 1950) . . . 143, 197  
Earl Edward (b. 1895) . . . 103  
Earl Raymond (b. 1907) . . . 87  
Edith Elizabeth (b. 1891) . . . 55, 101  
Edna . . . 102, 156  
Edna K. (b. 1895) . . . 81, 134  
Edna May (b. 1909) . . . 88, 143, 155  
Edward (b. 1878) . . . 56  
Edward Allen (b. 1957) . . . 192, 226  
Edward C. (b. 1907) . . . 81, 136  
Edward E. (b. 1871) . . . 55, 103  
Edward Mark . . . 197  
Elenora Eva Emma (b. 1884) . . . 52, 96  
Eli (b. 1855) . . . 27  
Elias (b. 1818) . . . 11  
Elijah K. (b. 1831) . . . 21, 42  
Eliza C. . . . 18  
Elizabeth . . . 229  
Elizabeth (b. 1796) . . . 10, 14  
Elizabeth (b. 1811) . . . 13, 25  
Elizabeth (b. 1812) . . . 10  
Elizabeth (b. 1837) . . . 25  
Elizabeth (b. 1842) . . . 21, 43  
Elizabeth (b. 1883) . . . 54, 100  
Elizabeth Allison (b. 1964) . . . 203, 234  
Elizabeth Anna (b. 1920) . . . 141  
Elizabeth B. (b. 1833) . . . 21, 45  
Elizabeth Catherine (b. 1895) . . . 39, 77  
Elizabeth Edith (b. 1872) . . . 56  
Ella Nora (b. 1870) . . . 42, 83  
Ella R. (b. 1893) . . . 58  
Ellen Minerva (b. 1898) . . . 51  
Ellen/Eleanor (b. 1849) . . . 22, 47  
Ellie L. (b. 1891) . . . 83  
Elmer Silvester (b. 1895) . . . 93  
Elmer W. (b. 1905) . . . 81, 136  
Elmer William Jr. . . . 136, 192  
Elmira Eva (b. 1850) . . . 23, 50  
Elsie (b. 1890) . . . 61  
Elsie Margaret (b. 1908) . . . 104, 157  
Elsie Matilda (b. 1895) . . . 51, 96  
Elwood Wilson (b. 1918) . . . 104, 158  
Emaline (b. 1885) . . . 60, 109  
Emeline (b. 1858) . . . 27  
Emily Elizabeth (b. 2003) . . . 246  
Emily Grace (b. 1906) . . . 107  
Emma (b. 1872) . . . 54, 99  
Emma Elizabeth (b. 1838) . . . 24, 54  
Emma Esta (b. 1880) . . . 51, 94  
Emma Lou (b. 1936) . . . 116, 167  
Emma Marie (b. 1857) . . . 18  
Emma Marie (b. 1898) . . . 39  
Emma Ruth (b. 1932) . . . 78, 129  
Emma Virgie (b. 1901) . . . 51, 96

Ephriam Zinn (b. 1851) . . . 26, 61  
Eric Luther (Johannes) (b. 1951) . . . 143, 198  
Erik Wayne (b. 1976) . . . 192  
Ernest Charles (b. 1903) . . . 103, 157  
Ernest Robert (b. 1892) . . . 107, 161  
Esther Ellen (b. 1928) . . . 104  
Esther Louise . . . 55, 102  
Eugene . . . 185  
Eva (b. 1809) . . . 12, 23  
Eva (b. 1873) . . . 31, 70  
Eva Ann . . . 54, 100  
Eva Ann (b. 1870) . . . 46, 87  
Eva Mary (b. 1881) . . . 50  
Evan Henry (b. 1895) . . . 47, 91  
Eve (b. 1884) . . . 47  
Ezra (b. 1864) . . . 18, 39  
Fianna (b. 1867) . . . 18  
Florence Eleanor (b. 1889) . . . 51  
Francis Josephine (b. 1941) . . . 136, 191  
Frank . . . 48, 60  
Frank (b. 1872) . . . 43  
Frank Daniel (b. 1890) . . . 81, 133  
Frantz (b. 1693) . . . 1  
Frantz Sebastian (b. 1728) . . . 3, 5  
Fredrick L. (b. 1892) . . . 51, 95  
George . . . 48  
George Arnold (b. 1946) . . . 136, 191  
George Charles Jr. (b. 1972) . . . 192, 225  
George E. (b. 1880) . . . 55, 103  
George E. (b. 1887) . . . 107  
George Earl (b. 1964) . . . 130, 183  
George Leroy . . . 56, 104  
George Oren (b. 1862) . . . 44  
George Solomon (b. 1886) . . . 80, 132  
George Thomas (b. 1920) . . . 132, 185  
George Thomas (b. 1928) . . . 106  
George Werner (Franklin?) (b. 1856) . . . 24, 57  
George Werner Jr . . . 58, 105  
Geroge C. (b. 1914) . . . 103  
Gertie Elizabeth (b. 1884) . . . 51  
Glenn Allen . . . 144, 199  
Gloria Gay (b. 1933) . . . 90, 148  
Gloria June (b. 1947) . . . 135, 188  
Grace Eva Larue (b. 1917) . . . 85, 139  
Grace Henrietta . . . 104, 158  
Grace Laverne (b. 1922) . . . 90, 147  
Grace M. . . . 103, 157  
Granville Prewett (b. 1907) . . . 112, 164  
Gray David (b. 1963) . . . 235, 243  
Hailey Elizabeth (b. 2006) . . . 234  
Hanna . . . 26, 62  
Hanna E. (b. 1862) . . . 58  
Hannah (b. 1823) . . . 13, 26  
Hannah (b. 1827) . . . 21, 41  
Hannah (b. 1842) . . . 25  
Hannah (b. 1860) . . . 59, 108

Hannah Mary (b. 1898) . . . 61  
Harold (b. 1914) . . . 153  
Harold Arthur (b. 1909) . . . 105, 159  
Harold August (b. 1950) . . . 135, 189  
Harold Irvin (b. 1913) . . . 89, 145  
Harriet A. (b. 1845) . . . 27, 63  
Harrison (b. 1839) . . . 20, 41  
Harry Brewster (Bruce) (b. 1876) . . . 56  
Harry Reuben (b. 1898) . . . 87  
Harry William (b. 1889) . . . 39  
Hattie (b. 1882) . . . 60  
Hattie B. (b. 1875) . . . 31  
Haven Beth (b. 1987) . . . 222  
Hayden Christopher (b. 2005) . . . 249  
Heather A. (b. 1984) . . . 189  
Helen . . . 196  
Helen E. (b. 1893) . . . 58, 106  
Helen Elizabeth (b. 1916) . . . 132, 138, 185  
Helen Irene (b. 1937) . . . 78, 130  
Henry (b. 1822) . . . 14  
Henry (b. 1838) . . . 26, 62  
Henry (b. 1851) . . . 18, 38  
Henry Adam (b. 1864) . . . 40  
Henry B. (b. 1845) . . . 22, 46  
Henry W. (b. 1836) . . . 24  
Herbert . . . 78  
Herbert William (b. 1895) . . . 92  
Herbert Wilson (b. 1897) . . . 103, 156  
Hillary E. . . . 219  
Hilarius W. (b. 1860) . . . 24, 58  
Howard Adam (b. 1915) . . . 85, 138  
Howard Authur (b. 1923) . . . 161, 206  
Howard Franklin (b. 1861) . . . 40  
Ida C. (b. 1879) . . . 54, 99  
Ida May (b. 1869) . . . 60, 108  
Irene E. (b. 1876) . . . 46, 88  
Irving (b. 1878) . . . 46, 88, 155  
Isaac (b. 1813) . . . 13, 26  
Isaac (b. 1826) . . . 15, 28  
Isaac (b. 1827) . . . 16  
Isaac Calvin (b. 1900) . . . 39  
Isaac Leshner (b. 1888) . . . 61  
Isaac Werner (b. 1842) . . . 24, 54  
Isabella (b. 1840) . . . 20, 39  
Jack Anthony (b. 1957) . . . 129  
Jack Lester (b. 1926) . . . 151, 204  
Jackie Lee . . . 113  
Jacob (b. 1814) . . . 10, 18  
Jacob Amos (b. 1887) . . . 39  
Jacob II (b. 1805) . . . 13, 25  
Jacob III (b. 1837) . . . 25, 59  
Jacob IV (b. 1873) . . . 59  
Jacob L. (b. 1861) . . . 18, 38  
Jacob R. (b. 1892) . . . 58, 106  
Jake (b. 1877) . . . 60  
James (b. 1857) . . . 59, 107



James (b. 1939) . . . 78, 130  
James (b. 1972) . . . 189  
James B. (b. 1856) . . . 23, 52  
James D. . . . 133, 187  
James Monroe (b. 1887) . . . 47  
James Raymond Jr (b. 1967) . . . 236, 247  
James Raymond Sr (b. 1948) . . . 205, 236  
James Todd (b. 1988) . . . 226  
James William Jr (b. 1938) . . . 204, 234  
James William Sr (b. 1916) . . . 151, 204  
James Wilson (b. 1949) . . . 157  
Jami David (b. 1960) . . . 131  
Janet Lou (b. 1935) . . . 90, 149  
Janet Sue . . . 186  
Jared "James" Milton (b. 1867) . . . 40  
Jared D. (b. 1834) . . . 20, 40  
Jean Ann . . . 91  
Jean Louise (b. 1927) . . . 90, 148  
Jefaies "Jarad" (b. 1815) . . . 11  
Jefferson William (b. 1869) . . . 46, 87  
Jeffery (b. 1975) . . . 170  
Jeffery D. (b. 1944) . . . 145, 200  
Jennie . . . 57, 105  
Jennifer Lee (b. 1964) . . . 200  
Jennifer May (b. 1973) . . . 236, 246  
Jeremiah S. (b. 1859) . . . 59, 108  
Jeremy Michael (b. 1980) . . . 193  
Jerry . . . 185  
Jerry K. Charles . . . 113  
Jessica Lee (b. 1978) . . . 197  
Jill . . . 185, 219  
Joanne Lucille (b. 1943) . . . 136, 191  
Joel (b. 1816) . . . 13, 26  
Joey Wayne (b. 1992) . . . 226  
Johann Michel (b. 1713) . . . 1, 3  
Johannes "John" (b. 1768) . . . 7, 10  
Johannes (b. 1739) . . . 3, 6  
Johannes (b. 1794) . . . 10, 14  
Johannes (John George) (b. 1804) . . . 13, 25  
John . . . 60, 196  
John (b. 1852) . . . 18, 38  
John (b. 1862) . . . 59  
John (b. 1875) . . . 64, 110  
John (b. 1882) . . . 46, 89  
John (b. 1917) . . . 110  
John (Johannes) (b. 1808) . . . 11, 20  
John A. . . . 47  
John A. (b. 1892) . . . 94, 103, 153  
John Adam (b. 1918) . . . 90, 146  
John B. (b. 1847) . . . 23, 50  
John C. (b. 1887) . . . 85, 141  
John Cary (b. 1969) . . . 201  
John Daniel III . . . 219  
John Daniel Jr. (b. 1957) . . . 187, 219  
John Daniel Sr. (b. 1924) . . . 133, 187  
John Frankhouser (b. 1858) . . . 58, 106

John Gary (b. 1944) . . . 147, 201  
John Harold (b. 1935) . . . 78, 130  
John Henry (b. 1892) . . . 39  
John Hettinger (b. 1830) . . . 21, 44  
John Leiss (b. 1803) . . . 12, 21  
John Leshner (b. 1873) . . . 61  
John Luther (b. 1901) . . . 55  
John Thomas (b. 1869) . . . 41, 79  
John W. (b. 1868) . . . 45  
Jonathan B. (b. 1851) . . . 27, 64  
Joseph (b. 1814) . . . 13  
Joseph R. . . . 196, 228  
Joshua . . . 232  
Judy . . . 196  
Justin Michael (b. 1980) . . . 237  
Justina Catarina (b. 1727) . . . 3–4  
Karen (b. 1951) . . . 136, 192  
Katarina Nona (b. 1993) . . . 221  
Kate G. (b. 1853) . . . 42  
Kate Isabella (b. 1877) . . . 43  
Kathleen Pearl (b. 1940) . . . 78, 131  
Kathryn (b. 1883) . . . 56  
Kathryn Suzanne (b. 1940) . . . 147, 201  
Kathy A. (b. 1966) . . . 205, 237  
Kathy Ann (b. 1962) . . . 139, 194  
Kathy Lynn (b. 1955) . . . 148  
Katie (b. 1862) . . . 45  
Katie A. (b. 1879) . . . 38  
Katie Agnes (b. 1905) . . . 85, 140  
Katie Aquilla (b. 1872) . . . 40, 78  
Keith Edward . . . 135  
Keith Edward (b. 1967) . . . 188, 221  
Keith Jay (b. 1975) . . . 227  
Kelly Jo (b. 1988) . . . 182  
Kendra Nicole (b. 1981) . . . 222  
Kenneth Leroy (b. 1941) . . . 134, 188  
Kenzie Ann (b. 2006) . . . 222  
Kevin L. (b. 1960) . . . 205, 237  
Kim E. (b. 1962) . . . 205, 237  
Kip Michael (b. 1968) . . . 235, 244  
Kooper Coy (b. 2008) . . . 222  
Krista Marie (b. 1987) . . . 237  
Kurt Adam (b. 1977) . . . 188, 222  
Kylie Lynn (b. 2005) . . . 225  
Larry (b. 1951) . . . 206  
Larry Dean "Deanzy" (b. 1945) . . . 113, 164  
Larry Dean II (b. 1971) . . . 164, 208  
Lavina (b. 1832) . . . 25, 59  
Lemon Andrew (b. 1881) . . . 57, 105  
Leon Harold (b. 1905) . . . 87  
Leon Russell (b. 1928) . . . 85  
Leona Mae (b. 1916) . . . 161, 206  
Leroy . . . 105  
Levi Andrew (b. 1853) . . . 24, 56  
Lewis Monroe (b. 1870) . . . 40  
Lewis Wesley (b. 1992) . . . 223

Libby Jane (b. 1985) . . . 222  
Lillian . . . 91, 149  
Lillian (b. 1886) . . . 46, 90  
Lillian E. (b. 1898) . . . 107  
Linda (b. 1918) . . . 115, 166  
Linda Mae (b. 1961) . . . 130, 183  
Lindsay Rochelle (b. 1996) . . . 245  
Lindsey Ann (b. 1965) . . . 196, 229  
London Ray (b. 1955) . . . 147  
Lori Ann (b. 1972) . . . 236, 247  
Louise Marie (b. 1961) . . . 130, 183  
Lucille Geraldine (b. 1927) . . . 78, 129  
Ludovicus (b. 1705) . . . 1  
Luella . . . 89, 144  
Luke (b. 1894) . . . 94, 153  
Luke Alexander (b. 1993) . . . 243  
Luke Jefferson (b. 1897) . . . 87  
Lydia (b. 1808) . . . 10  
Lydia (b. 1820) . . . 13  
Lydia (b. 1835) . . . 25, 59  
Lydia (Sitty\Litty) (b. 1862) . . . 18, 39  
Mabel Eva . . . 55, 102  
Mae Andora (b. 1920) . . . 104, 158  
Mahala Lucinda (b. 1863) . . . 41  
Makayla Lee (b. 2004) . . . 222  
Malinda C. (b. 1859) . . . 18, 38  
Margaret . . . 103, 137, 157  
Margaret (b. 1866) . . . 42, 82  
Margaret Luella (b. 1909) . . . 89, 144  
Margaretha Barbara (b. 1715) . . . 1  
Marguerite "Margaret" Annetta (b. 1904) . . . 51  
Marguerite (b. 1901) . . . 103  
Maria (b. 1856) . . . 26, 61  
Maria (b. 1879) . . . 61  
Maria Appolonia (b. 1732) . . . 3, 5  
Maria Catherine (b. 1763) . . . 5, 8  
Maria Catherine (b. 1792) . . . 9, 14  
Maria Saloma (b. 1770) . . . 5, 8  
Maria Sarah (b. 1857) . . . 27  
Marian Rebecca (b. 1903) . . . 87, 143  
Marilyn Clydene (b. 1931) . . . 116, 167  
Marilyn Suzanne (b. 1955) . . . 129  
Mark . . . 142, 197  
Mark Alan (b. 1957) . . . 140  
Mark Cameron . . . 197  
Mark Edwin (b. 1911) . . . 85  
Mark F. (b. 1896) . . . 94  
Martha Catharine (b. 1899) . . . 55, 101  
Martha J. (b. 1882) . . . 107  
Martha Joann (b. 1922) . . . 112, 164  
Martin (b. 1839) . . . 25, 59  
Martin Harvey (b. 1958) . . . 129  
Martin Phillip . . . 142, 196  
Martin Werner (b. 1894) . . . 92, 97, 150  
Mary . . . 42, 46, 60, 88, 196  
Mary (b. 1866) . . . 59

Mary Alger (b. 1882) . . . 48  
Mary Ann (b. 1824) . . . 21, 43  
Mary Ann (b. 1856) . . . 58  
Mary Ann (b. 1952) . . . 140  
Mary Ann (b. 1955) . . . 192, 226  
Mary Elmira (b. 1899) . . . 93, 152  
Mary Emma (b. 1858) . . . 44  
Mary Jean (b. 1930) . . . 136, 189  
Mary Leah (b. 1830) . . . 16  
Mary Mae (b. 1897) . . . 92, 149  
Mary Magdalena "Polly" (b. 1804) . . . 11, 19  
Mary Margaret . . . 56, 104  
Mary Margaret (b. 1866) . . . 45, 86  
Mary Ruth (b. 1965) . . . 170  
Mathew Travis (b. 1995) . . . 183  
Matilda "Tillie" (b. 1892) . . . 83, 137  
Matilda (b. 1874) . . . 43, 83, 131  
Matthew . . . 229  
Maud Viola (b. 1905) . . . 88, 143  
Melvin Ray (b. 1957) . . . 170  
Michael . . . 197, 229  
Michael (b. 1983) . . . 226, 241  
Michael Alan (b. 1956) . . . 205, 236  
Michael Dennis (b. 1984) . . . 182  
Michaela . . . 230  
Milton G. (b. 1869) . . . 42, 79, 138  
Miriam . . . 105  
Miriam Mary Jane (b. 1923) . . . 95  
Mollie R. (b. 1899) . . . 94  
Monroe (b. 1882) . . . 64  
Morgan Nichole (b. 2007) . . . 249  
Nancy . . . 196, 203  
Nancy Jean (b. 1960) . . . 205, 237  
Naomi . . . 78, 131  
Nathan Russell (b. 1980) . . . 182  
Nathaniel (b. 1832) . . . 21, 45  
Nelson Levi (b. 1862) . . . 40, 78  
Nicholas (b. 1653) . . . 1  
Nicholas Frederick (b. 1979) . . . 197  
Nicholas Wayne (b. 1980) . . . 194  
Nora Edna (b. 1910) . . . 93, 152  
Norman Jackson . . . 113  
Olive May . . . 56, 104  
Oliver Darius (b. 1862) . . . 41  
Oscar (b. 1893) . . . 81  
Pam . . . 206, 238  
Patricia . . . 95  
Paul C. (b. 1898) . . . 81, 135  
Paul David (b. 1951) . . . 139, 193  
Paul Edward . . . 105  
Paul Isaac (b. 1896) . . . 55  
Paul J. (b. 1895) . . . 87, 142  
Paul James (b. 1892) . . . 52, 97  
Paul M. (b. 1889) . . . 94  
Paul Peter (b. 1890) . . . 39  
Paul Werner (b. 1899) . . . 92, 97

Paul William (b. 1929) . . . 137, 193  
Pella L. (b. 1912) . . . 141, 195  
Peter (b. 1798) . . . 10, 15  
Peter Barbara (b. 1817) . . . 15, 27  
Philip . . . 197, 229  
Phillip Dawson (b. 1900) . . . 87, 142  
Phyllis Martha (b. 1925) . . . 141, 196  
Polly Anna Mary (b. 1810) . . . 10  
Priscilla (b. 1837) . . . 22, 48  
Rachael (b. 1860) . . . 26, 61  
Rachel S. (b. 1874) . . . 31  
Ralph . . . 88  
Ralph Edward (b. 1898) . . . 57, 105  
Ralph Edward Jr . . . 105  
Randall . . . 187  
Randel . . . 191  
Ray (b. 1925) . . . 161  
Raymond Andrew (b. 1893) . . . 93, 151  
Raymond Dean . . . 191  
Raymond Jacob (b. 1896) . . . 99  
Rebecca (b. 1810) . . . 11  
Rebecca (b. 1847) . . . 22, 47  
Regena Lee Ann (b. 1980) . . . 194  
Regina (b. 1921) . . . 95, 153  
Rhoda . . . 86  
Richard (b. 1881) . . . 60  
Richard Benjamin (b. 1927) . . . 132  
Richard E. (b. 1926) . . . 135  
Richard Mangas (b. 1922) . . . 141, 196  
Richard W. (b. 1835) . . . 24, 53  
Ricky Earl . . . 191  
Ricky L. Sr. (b. 1954) . . . 145  
Robert . . . 142, 197, 229  
Robert David (b. 1960) . . . 196, 228  
Robert Donald (b. 1945) . . . 78  
Robert John (b. 1965) . . . 192, 225  
Robert Kerlin (b. 1961) . . . 203, 234  
Robert Reifsnyder (b. 1869) . . . 48, 93  
Robert Royal (b. 1945) . . . 134  
Roberta Ann (b. 1945) . . . 206, 238  
Rodney . . . 191  
Rollin . . . 141, 195  
Ronald E. (b. 1934) . . . 137, 192  
Ronald Lee (b. 1952) . . . 193, 227  
Ronnie Lee . . . 113  
Rose Alice (b. 1873) . . . 60, 108  
Rosemary Diane (b. 1954) . . . 147  
Ross Calvin (b. 1886) . . . 57  
Roy Eric (b. 1966) . . . 130  
Roy Robert (b. 1896) . . . 81, 134  
Roy William (b. 1925) . . . 161, 206  
Roy William (b. 1975) . . . 188, 221  
Ruben (b. 1840) . . . 26  
Ruben (b. 1912) . . . 88  
Ruben G. (b. 1868) . . . 42, 83  
Ruben W. (b. 1841) . . . 24

Ruben William (b. 1842) . . . 22, 46  
Ruben William (b. 1912) . . . 89, 145  
Rudolph Jodocus (b. 1884) . . . 106  
Rudy (b. 1839) . . . 25, 58  
Rudy (b. 1847) . . . 25  
Rufus (b. 1884) . . . 46, 89  
Russell Edward (b. 1959) . . . 130, 182  
Russell Elwood (b. 1916) . . . 90, 146  
Ruth . . . 135, 189  
Ruth (b. 1917) . . . 153  
Ruth Emma . . . 55, 101  
Ruth\Amanda (b. 1895) . . . 107, 161  
Ryan (b. 1978) . . . 170  
Sallie G. (b. 1862) . . . 42  
Sallie Manola (b. 1893) . . . 107, 160  
Sally . . . 198  
Sally Ann (b. 1876) . . . 43, 84  
Samuel (b. 1844) . . . 25, 60  
Samuel A. (b. 1863) . . . 48, 92  
Samuel Robert (b. 1908) . . . 93  
Sandra Collette (b. 1946) . . . 147, 201  
Sarah (b. 1821) . . . 11, 20  
Sarah (b. 1830) . . . 16  
Sarah Ann (b. 1866) . . . 54, 98, 143  
Sarah B. (b. 1842) . . . 22, 49  
Sarah E. (b. 1856) . . . 18, 38  
Sarah Isabella (b. 1867) . . . 55, 102  
Sarah Jane (b. 1956) . . . 139, 194  
Sarah Lillian (b. 1903) . . . 93, 152  
Scarlet J. (b. 1940) . . . 145, 200  
Schuyler Calvin (b. 1927) . . . 85, 139  
Scott Donald Jr (b. 1970) . . . 235, 246  
Scott Donald Sr (b. 1947) . . . 204, 235  
Scott Lee Jr. (b. 1989) . . . 202  
Scott Lee Sr. (b. 1957) . . . 148, 202  
Seth Daniel (b. 1989) . . . 222  
Shelly Lynn (b. 1969) . . . 236, 247  
Shirley Ann (b. 1931) . . . 90, 148  
Shirley Ann (Hertzog) (b. 1935) . . . 147, 200  
Shirley Joyce (b. 1943) . . . 134, 188  
Soloman Adam (b. 1878) . . . 51, 79, 94  
Sophia . . . 42  
Stanley Balmer (b. 1904) . . . 82, 137  
Stanley Garman (b. 1931) . . . 137  
Stella Eva (b. 1888) . . . 51  
Stephanie Kay (b. 1978) . . . 227  
Stephen Charles (b. 1967) . . . 170  
Sterling G. "Slim" (b. 1941) . . . 185, 219  
Steven Mark (b. 1964) . . . 129  
Stewart (b. 1915) . . . 142  
Susan Kay . . . 113  
Susanna (b. 1772) . . . 7, 11  
Susanna (b. 1842) . . . 26, 60  
Susanna (b. 1863) . . . 58, 106  
Susannah (b. 1794) . . . 10, 18  
Suzanne . . . 95

Tammy Sue (b. 1966) . . . 192, 225  
Tayler Scott (b. 1998) . . . 246  
Terry Lee (b. 1953) . . . 205  
Terry Lee Jr (b. 1977) . . . 235, 245  
Terry Lee Sr (b. 1945) . . . 204, 235  
Terry Lou (b. 1940) . . . 145, 199  
Terry Lynn (b. 1968) . . . 202  
Thelma (b. 1885) . . . 50  
Thomas (b. 1812) . . . 11, 20  
Thomas Calvin (b. 1882) . . . 51  
Thomas Eugene (b. 1955) . . . 193, 227  
Thomas Fredrick (b. 1928) . . . 95  
Thomas H. (b. 1868) . . . 54, 98  
Thomas Hugh . . . 197  
Thomas James (b. 1920) . . . 161, 206  
Thomas Jefferson (b. 1853) . . . 23, 50, 79  
Thomas Jefferson (b. 1866) . . . 40, 78  
Tischa . . . 202, 233  
Tracey (b. 1992) . . . 226  
Tracy Jennifer (b. 1968) . . . 235, 245  
Travis (b. 1991) . . . 226  
Travis L. . . . 201, 233  
Trent Ashton (b. 2001) . . . 241  
Tyler James (b. 1997) . . . 245  
Tyler John (b. 1996) . . . 226  
Unknown . . . 233  
Vernon Leroy (b. 1924) . . . 90, 147  
Vernon Leroy Jr (b. 1949) . . . 147, 202  
Veronica (Feronika) (b. 1775) . . . 5, 8  
Victor L. (b. 1894) . . . 99  
Walter Calvin (b. 1900) . . . 87  
Walter David Jr. (b. 1920) . . . 133, 186  
Walter David Sr. (b. 1891) . . . 81, 133  
Walter Robert (b. 1920) . . . 150, 202  
Walter Werner (b. 1892) . . . 92, 97, 150  
Warren Oscar (b. 1881) . . . 51, 94  
Wellington E. (b. 1873) . . . 55  
William . . . 39  
William "Todd" (b. 1967) . . . 192, 225  
William (b. 1831) . . . 25, 58  
William (b. 1849) . . . 27  
William (b. 1864) . . . 59, 108  
William (b. 1886) . . . 64  
William B. (b. 1834) . . . 22, 47, 97  
William Frankhouser (b. 1867) . . . 58, 107  
William George (b. 1891) . . . 86, 141  
William Glenn (b. 1870) . . . 45, 86  
William Jennings (b. 1897) . . . 51, 96  
William Josiah (b. 1891) . . . 93, 150  
William Richard (b. 1930) . . . 78, 129  
William W. (b. 1849) . . . 24  
Wilson Daniel (b. 1870) . . . 55, 102  
Winebert Mason (b. 1883) . . . 57  
Zachary Michael (b. 1995) . . . 245  
Zelma J. (b. 1879) . . . 31, 70  
BROSSMAN/BRESSMAN

- Benjamin (b. 1804) . . . 10, 16  
BROSSMAN/BROSMAN  
Samuel (b. 1800) . . . 10, 15  
BROSSMAN/BRUSMAN  
Benjamin (b. 1776) . . . 7, 12  
BROWN  
Effie M. (b. 1909) . . . 120  
Helen . . . 121  
Jeannette (b. 1918) . . . 204  
Joseph (b. 1807) . . . 44  
Matthew Summerfield . . . 231  
Morris Benjamin . . . 63  
Rebecca Irene (b. 1835) . . . 44  
Sharon Ray (b. 1959) . . . 222  
Thelma . . . 113  
Timothy A. (b. 1952) . . . 230  
BRUBAKER  
Leon . . . 200  
BRUDERECK  
Arthur E. (b. 1889) . . . 106  
Elizabeth Frances . . . 106  
Heather Ann (b. 1985) . . . 206  
James Robert (b. 1961) . . . 159, 205  
Robert James (b. 1930) . . . 106, 159  
Robin Ruth (b. 1960) . . . 159, 205  
BRUSMAN  
Daniel (b. 1805) . . . 13, 24  
Lafayette (b. 1841) . . . 25  
BUCHER  
John . . . 61  
BUCHTER  
Kathryn Susan (b. 1918) . . . 146  
BUFFENMOYER  
Mary (b. 1867) . . . 82  
BURCH  
Elizabeth Ann (b. 1844) . . . 33  
George (b. 1816) . . . 33  
BURCHAM  
April Sue (b. 1974) . . . 213  
Brian Todd (b. 1977) . . . 213  
Darwin Hoyt (b. 1956) . . . 178, 213  
John Arlin (b. 1982) . . . 213  
John Edward (b. 1931) . . . 178  
Melissa Meredith (b. 1983) . . . 213  
Terry Van (b. 1953) . . . 178, 213  
Vincent Edward (b. 1976) . . . 213  
William Todd (b. 1952) . . . 178, 213  
BURCKLE  
Magdelene . . . 1  
BURRELL  
Kinberly Ann . . . 239  
BUTTY  
(unknown) . . . 157  
BYRNS  
Anna (b. 1986) . . . 224  
Dean Warren Jr. (b. 1960) . . . 191, 224



- Dean Warren Sr. (b. 1940) . . . 191  
Dillon Justice (b. 1994) . . . 224  
Julia (Julie) Ann (b. 1964) . . . 191, 224  
Karen (b. 1988) . . . 224  
Paul Edward (b. 1974) . . . 191, 225  
Rodger Erik (b. 1969) . . . 191, 224  
Sadie Nichole (b. 1987) . . . 224  
Savannah Marie (b. 1989) . . . 224
- CAIN  
Kenneth Joseph (b. 1951) . . . 170, 210
- CALLAHAN  
(unknown) . . . 212  
Mary Ellen Hilland (b. 1846) . . . 32
- CALLAWAY  
Evelyn Elba (b. 1913) . . . 124
- CAMERON  
Dawn Marie (b. 1974) . . . 209  
Theodore Robert Jr. (b. 1951) . . . 209
- CAPPOS  
Gus (b. 1928) . . . 171
- CAROLL  
Wayne Eugene (b. 1920) . . . 166
- CATT  
(unknown) . . . 173
- CHAMBERS  
Laura L. (b. 1920) . . . 181
- CHAPMAN  
Harmony Janelle (b. 1989) . . . 223  
Michael Ray (b. 1981) . . . 223  
Mitchell Anthony (b. 1983) . . . 223  
Robert Joseph (b. 1960) . . . 223
- CHILDRES  
Carylon . . . 119
- CHIRIELEISON  
Dr. Rocco F. (b. 1939) . . . 201  
Frank . . . 201  
Frank Christopher (b. 1966) . . . 201  
Michael (b. 1970) . . . 201
- CHRISTINSAN  
Lene . . . 230
- CHRISTY  
Eliza Ann (b. 1817) . . . 33
- CHURCH  
Goldie E. (b. 1885) . . . 113
- CINDY  
. . . 231
- CLARK  
Anna Rosalie . . . 178  
Charles . . . 122  
Charles Jr. . . . 122  
Don . . . 122  
Julia Ann (b. 1803) . . . 36  
Kenneth . . . 122  
Mungo . . . 122
- CLINTON  
Susanne . . . 214

- CLOUSE  
    Jake . . . 110
- COLEMAN  
    Audrey Gail (b. 1961) . . . 205
- COLLINS  
    Almeda J. (b. 1875) . . . 38  
    Anna Lee (b. 1910) . . . 198  
    Cynthia Ann (b. 1878) . . . 38  
    Dewey (b. 1925) . . . 231  
    Henry Clay (b. 1849) . . . 37  
    Henry William (b. 1872) . . . 38  
    Mary Elizabeth (b. 1870) . . . 38  
    Mary Lou (b. 1960) . . . 231
- COLWELL  
    Frank . . . 189
- COMPTON  
    Patricia Gail . . . 178
- COOMBES  
    Ondie Marie (b. 1972) . . . 224
- COONS  
    Christopher Columbus . . . 65  
    George Hester (b. 1846) . . . 65  
    Jacob . . . 65  
    Orville (b. 1875) . . . 65
- COPELAND  
    Kevin . . . 247  
    Mya (b. 1996) . . . 247
- CORDELL  
    Homer . . . 228
- CORWIN  
    Ralph O. (b. 1927) . . . 228
- COURTNEY  
    Douglas F. . . . 128
- COX  
    Bonнита Marie (b. 1946) . . . 178
- CRAVENS  
    (unknown) . . . 170  
    Anthony Joseph (b. 1983) . . . 171  
    Jacklyn (b. 1978) . . . 171
- CRAVNER  
    Patrica . . . 247
- CRAWFORD  
    (unknown) . . . 164  
    Dr. William . . . 111  
    Jeanne (b. 1920) . . . 112
- CREGO  
    Florence Isabel (b. 1900) . . . 161
- CREIGHTON  
    Joseph H. . . . 85  
    Pella C. (b. 1857) . . . 85
- CUNNINGHAM  
    Nina Venice (b. 1905) . . . 162  
    Ruth (b. 1900) . . . 115
- CURE  
    Elizabeth Ann (b. 1943) . . . 188  
    William E. . . . 188

CURTIS  
Martha Viola (b. 1882) . . . 137

CUTHRELL  
Sarah . . . 31

DALE  
Darlene . . . 191

DANDRIGE  
Linda Jane . . . 231

DANGLER  
Mary A. (b. 1861) . . . 57

DANIELL  
Herbert Lester (b. 1907) . . . 128  
Herbert Lester Jr. . . . 128  
Ruth Etta . . . 128  
Thomas Richard . . . 128

DARLING  
Eliza Marriah . . . 73  
Lucius Ripley (b. 1803) . . . 73

DAVIDSON  
Mary E. . . . 108

DAVIS  
Otho . . . 116  
Vivian Eileen . . . 236

DAVISSON  
Susan Lynn . . . 225

DAWSON  
Catherine . . . 86

DEAKINS  
Matilda (b. 1884) . . . 68

DECK  
John Zerbe . . . 84  
Sarah Minerva (b. 1884) . . . 84

DECKER  
Sue Ann . . . 181

DELOY  
Julia (b. 1838) . . . 36

DENVER  
Sharon . . . 197

DEVERS  
Marcy (b. 1978) . . . 222  
Michael . . . 222

DEWAR  
Helen (b. 1910) . . . 109  
Malcomb Harvey (b. 1877) . . . 109  
Malcomb Kennedy (b. 1838) . . . 109

DEWITTE  
Mary Lou (b. 1945) . . . 230

DICKENS  
Mary (b. 1946) . . . 174

DILLER  
Allen . . . 201  
Lynne Ann . . . 201

DISSINGER  
Cheryl Lynne (b. 1961) . . . 130  
Donald R. (b. 1931) . . . 149  
Frederick Harold (b. 1956) . . . 130

- Harold Frederick (b. 1934) . . . 130  
Jeffery Alan (b. 1959) . . . 130  
Robert Paul (b. 1967) . . . 130
- DIVIS  
Cameron Franklin . . . 190
- DORNBACH  
Antoni . . . 14
- DORORCHIN  
Jennie (b. 1910) . . . 164
- DOUGHTY  
Clarence . . . 117
- DOWART  
Richard E. (b. 1903) . . . 143
- DOWD  
Martha . . . 122
- DOWLEN  
Doris Anne (b. 1929) . . . 177
- DRAHOVSKY  
Austin Michael (b. 2003) . . . 218  
Justin Michael (b. 1983) . . . 218
- DREIBELBIS  
Joel Carolus . . . 137
- DRIEBELBIS  
Franklin B. (b. 1895) . . . 137  
John E. (b. 1915) . . . 138  
Sally Sophia (b. 1919) . . . 138
- DRUBY  
Crystal (b. 1982) . . . 240
- DUFFY  
Kathleen (b. 1943) . . . 199
- DUNCAN  
Dovie . . . 190
- DUNDORE  
Catharine (b. 1816) . . . 20
- DUNKELBERGER  
Charles H. . . . 154  
Marie Stella (b. 1902) . . . 95
- DUNKLEBERGER  
Annie Elnora (b. 1903) . . . 84, 138  
Carrie Valeria (b. 1894) . . . 84  
Clara Elizabeth (b. 1896) . . . 84, 131, 138  
Cora Louisa (b. 1901) . . . 84  
Earl Robert (b. 1912) . . . 84  
Edwin Luther (b. 1908) . . . 84  
Henry S. (b. 1866) . . . 84, 131  
Irvin Henry (b. 1906) . . . 84  
Mabel Catherine (b. 1910) . . . 84  
Minnie Matilda (b. 1899) . . . 84
- EABY  
Christian E. . . . 160
- EACHES  
Irene Francis (b. 1909) . . . 136  
Julia . . . 106
- EACHUS  
John Wesley . . . 136
- EBERLY

- Antionette M. (b. 1954) . . . 227
- EBY  
Gustave . . . 127  
Orville . . . 127
- ECKERT  
(unknown) . . . 112  
Levi James . . . 153
- ECKMAN  
Ethel . . . 135
- EDWARDS  
Dorothy M. . . . 181  
Edward John . . . 181
- EGOLF  
Mary A. . . . 137
- EICHELBERGER  
Susan (b. 1862) . . . 107  
Urias (b. 1838) . . . 107
- EIRICH  
Annie Laura (b. 1891) . . . 92  
Clarence David (b. 1888) . . . 92  
Elias . . . 55  
Henrietta Rebecca (b. 1843) . . . 55  
Jannie May (b. 1887) . . . 91  
John . . . 41  
Leah Lena (b. 1882) . . . 91, 149  
Mariette . . . 41  
Milton James (b. 1859) . . . 91  
Sallie Ann (b. 1895) . . . 92  
William Erwin (b. 1886) . . . 91
- ELLINGTON  
Noah Dean (b. 1925) . . . 208  
Richard Dean (b. 1954) . . . 208  
Robert DeWayne (b. 1956) . . . 208  
Roger Lyle (b. 1958) . . . 208
- ELLIOT  
Ruth Ann (b. 1937) . . . 170
- ELLIS  
Jacob Ian (b. 2000) . . . 217  
Richard Ian (b. 1964) . . . 217
- EMERY  
Algie Victoria (b. 1905) . . . 119  
Charles Sigel . . . 119
- ENGEBRETSON  
Beth (b. 1962) . . . 224
- ERNEST  
Joseph W. (b. 1844) . . . 49
- ERNST  
Harold S. (b. 1919) . . . 150  
Paul L. (b. 1895) . . . 149
- ESHLEMAN  
Martha (b. 1830) . . . 107
- EYESTONE  
Ruth Elva (b. 1908) . . . 116  
Threasa Alverta (b. 1902) . . . 115
- FAIRCHILD  
Frederick E. (b. 1942) . . . 195, 228

- Irene Elizabeth (b. 1930) . . . 195, 228  
Leo Bernard (b. 1909) . . . 195  
Robert Leo (b. 1939) . . . 195, 228
- FASIG  
Harold S. . . . 237
- FAUST  
Bertha . . . 97  
Howard C. (b. 1884) . . . 97  
John Howard (b. 1912) . . . 97
- FAYLER  
Amanda . . . 38  
Gottlieb (b. 1812) . . . 38
- FEARNOT  
Hannah (b. 1836) . . . 29
- FEHLER  
Mary . . . 38
- FELIX  
Mary Ellen (b. 1927) . . . 184
- FERCH  
David . . . 192
- FERGUSON  
Harlen Lloyd . . . 180  
Tammy (b. 1966) . . . 180
- FERRAN  
Nancy . . . 170
- FERRARO  
Phillip . . . 147  
Rose (b. 1927) . . . 147
- FESSLER  
Catharina Margretha . . . 3
- FETTER  
Fern A. . . . 156
- FIDLER  
Adam M. . . . 98  
Elizabeth . . . 18  
Phillip . . . 22  
Rebecca C. (b. 1872) . . . 98
- FIEGEL  
Anna Maria Magdalena (b. 1778) . . . 10  
Melchoir . . . 10
- FIELD  
Jennie (b. 1893) . . . 95
- FIES  
Catherine Mae . . . 130
- FINKEN  
Erin Elisabeth (b. 1999) . . . 229  
Ian Wesley (b. 1997) . . . 229  
Katie Lynn (b. 1993) . . . 229  
Meagan Rebecca (b. 1989) . . . 229  
Scott Alan (b. 1963) . . . 229
- FINLEY  
Luella Maud (b. 1880) . . . 110  
William Riley . . . 110
- FIRESTONE  
Ella . . . 77
- FISH

Anita . . . 149  
Donald . . . 149  
FISHER  
Adam (b. 1799) . . . 19  
Jared B. (b. 1829) . . . 19  
John William . . . 78  
Lillie Agnes (Andora) (b. 1866) . . . 78  
Mary (b. 1852) . . . 94  
FISKETJOHN  
(unknown) . . . 226  
Joshua (b. 1979) . . . 226  
Mathew (b. 1981) . . . 226  
FITTERLING  
Helen . . . 149  
FLICKINGER  
John . . . 92  
John William (b. 1865) . . . 92  
Rosa G. (b. 1868) . . . 92  
Stanley . . . 157  
FLORY  
Gaylord . . . 234  
FOCHT  
Benjamin . . . 104  
Ellen Leanora (b. 1885) . . . 104  
FOGEL  
Elvesta Mary . . . 96  
FOREST  
Margaret . . . 60  
FORRY  
Sarah . . . 30  
FORTNER  
Barbara . . . 227  
FOSTER  
Rebecca Lawrence (b. 1813) . . . 44  
FOUND  
Mae E. (b. 1891) . . . 161  
Thomas . . . 161  
FRANKHOUSER  
Sarah "Sallie" . . . 58  
FRANTZ  
Gerald . . . 118  
FRAZIER  
Polly Ann (b. 1847) . . . 34  
FREEMAN  
Elvina . . . 91  
Sally Ann (b. 1934) . . . 185  
FRITZ  
baby (b. 1874) . . . 62  
Daisie May (b. 1881) . . . 62  
Isacc B. (b. 1852) . . . 62  
Mahlon . . . 62  
Raymond . . . 62  
Stella . . . 62  
Stephen (b. 1878) . . . 62  
FROELICH  
Albert Franklin (b. 1874) . . . 84

Elmira . . . 84  
John Elmer (b. 1894) . . . 84  
Joseph W. (b. 1905) . . . 84  
Mary J. (b. 1897) . . . 84  
FRY  
William H. . . . 127  
FRYER  
Mantania Alice (b. 1900) . . . 132  
FUCHS  
Peter (b. 1791) . . . 19  
FUNK  
Howard . . . 127  
FUNKE  
Sonja . . . 148  
FURGERSON  
Phyliss . . . 175  
GAMBLE  
Barbara Lee (b. 1963) . . . 178, 213  
Jay Dee (b. 1936) . . . 178  
GARDEN  
Sharon . . . 176  
GARMAN  
David Steffy (b. 1878) . . . 137  
Grace Martha (b. 1905) . . . 137  
GARNER  
Walter . . . 208  
GASSERT  
Catharine "Katie" (b. 1840) . . . 42  
Michael (b. 1807) . . . 42  
GATES  
Ruth Mills . . . 128  
GAUL  
George . . . 152  
GEHLING  
Hannah (b. 1774) . . . 21  
GEIGLEY  
Mary . . . 92  
GELBACK  
J. D. (b. 1948) . . . 169  
John (b. 1925) . . . 169  
Mark (b. 1956) . . . 169  
Timothy Aden (b. 1962) . . . 169  
GENSEMER  
Amanda . . . 107  
GEORGE  
Samuel . . . 100  
GERHART  
Clara Jane . . . 105  
Isaac S. (b. 1829) . . . 52  
John (b. 1778) . . . 14  
GERNERT  
Mary Lou . . . 237  
GETTLEMAN  
Sarah R. . . . 83  
GIERSDORF  
James Lloyd (b. 1957) . . . 220



## GILES

Lynnford S. . . . 237

Michele D. . . . 237

## GILL

Dorothy Mae (b. 1936) . . . 207

## GILLISPIE

Nellie May (b. 1909) . . . 198

## GIOVANOLI

Teresa A. . . . 208

## GLICK

Susan (b. 1956) . . . 227

## GLOUYE

Betty Jo . . . 177

## GOCKLY

Isaac . . . 59

## GOOD

Earl (b. 1903) . . . 110

Edna . . . 95

Harry Martim (b. 1900) . . . 109

John C. (b. 1876) . . . 109

Lora (b. 1898) . . . 109

Martha Jane . . . 106

## GOODCALON

Agnes . . . 74

## GOODMAN

William J. . . . 96

## GOSS

Eva Lulu . . . 146

## GRACE

Loretta . . . 128

## GRAEFF

Edna Mabel . . . 154

## GRAHAM

Elizabeth G. (b. 1850) . . . 109

Ella Jane . . . 126

Ira G. . . . 222

James . . . 157

Josephine M. (b. 1918) . . . 157

Lori Jo (b. 1958) . . . 222

## GRAVES

Phyllis Joann . . . 177

## GREGORY

Cameron . . . 223

Cameron Shane (b. 1985) . . . 223

Celeste Allison (b. 1984) . . . 223

## GREIMS

Pearl May (b. 1915) . . . 145

## GRETH

Amanda Elizabeth (b. 1832) . . . 42

## GRIMES

Lonzette . . . 190–191

## GRING

Cheryl Eileen (b. 1953) . . . 236

Howard . . . 236

## GROFF

Ida D. (b. 1864) . . . 78

GROMAN  
Helen (b. 1883) . . . 104

GRUBB  
Rebecca Sue (b. 1942) . . . 234

GRUBER  
Martin . . . 88  
Mathilda . . . 51

GRULLI  
Ace . . . 186  
Marilee . . . 186  
Walter "Topper" . . . 186

HAAG  
(unknown) . . . 241

HAAG (HAECK)  
Anna Barbara (b. 1772) . . . 10

HAAS  
Susan Marie . . . 183

HABERLIN  
unknown . . . 127

HAFER  
Evan A. (b. 1896) . . . 142  
Grace Laverne (b. 1919) . . . 142, 197  
May (b. 1917) . . . 142

HAGERMAN  
(unknown) . . . 73

HAIN  
Isaac (b. 1820) . . . 52

HAINES  
Mary Ann . . . 144

HALEY  
Ella . . . 105

HALFACRE  
Sarah Jane (b. 1843) . . . 37

HALL  
Sophia . . . 98

HAMILTON  
Bruce Howard (b. 1959) . . . 215  
Roxie . . . 222

HAMM  
Audrey Lynn (b. 1948) . . . 235  
Williard Llewynn . . . 235

HAMPTON  
Robert Fred III . . . 223

HARDESTY  
Minerva Jane . . . 119

HARLAN  
Lillie . . . 141

HARNES  
Helen Bernice (b. 1940) . . . 180

HARRINGTON  
Jonathan Cyrus (b. 1794) . . . 36

HARRINGTON (HENINGTON)  
Harriet Elizabeth (b. 1835) . . . 36

HARRIS (OGG)  
Monette Wynona (b. 1962) . . . 214

HARRISON

- Benjamin (b. 1890) . . . 114
- HART
- Jemima . . . 107
- John . . . 107
- HARTING
- Michael R. (b. 1827) . . . 62
- HARTMAN
- George H. . . . 99
- Pearl Elizabeth (b. 1895) . . . 99
- HARTSHORNE
- Christine Ann (b. 1956) . . . 218
- HARVEY
- Nathan Lee (b. 1974) . . . 223
- Stephen . . . 223
- HASLEY
- Irene (b. 1899) . . . 114
- HASSLER
- Lynne Elizabeth . . . 246
- HATT
- Archie Laurence Jr. (b. 1930) . . . 148
- Cheryl Lynn (b. 1956) . . . 148
- HAYS
- (unknown) (b. 1954) . . . 169
- Dennis Lee . . . 169
- Marvin (b. 1926) . . . 169
- Steven (b. 1950) . . . 169
- HECK
- Adam (b. 1858) . . . 42
- Anna (b. 1871) . . . 42
- Benneville (b. 1825) . . . 41
- Cecelia (b. 1867) . . . 42
- Emma (b. 1867) . . . 42
- Emmaline (b. 1867) . . . 42
- Jacob Richard (b. 1860) . . . 42
- Jennie Morrow . . . 63
- Mary C. (b. 1859) . . . 42
- Thomas (b. 1863) . . . 42
- William Henry (b. 1849) . . . 41
- HECKERT
- Anna Margareta (b. 1741) . . . 9
- HEFFLEY
- Simon P. (b. 1876) . . . 100
- Violet . . . 100
- HEILMAN
- Anna Maria (b. 1742) . . . 7
- John (b. 1718) . . . 7
- HEIMBACH
- Adam (b. 1889) . . . 82
- Calvin (b. 1894) . . . 82
- Charles (b. 1887) . . . 82
- Edward (b. 1905) . . . 82
- Ellen (b. 1888) . . . 82
- Irene . . . 82
- John (b. 1906) . . . 82
- John M. (b. 1867) . . . 82
- Katie (b. 1900) . . . 82

- Mabel (b. 1893) . . . 82  
Noah (b. 1896) . . . 82  
Paul (b. 1903) . . . 82  
Warren (b. 1891) . . . 82  
Wayne (b. 1909) . . . 82  
HEISER  
Edna May (b. 1892) . . . 150  
James William (b. 1856) . . . 150  
HENDRICKS  
Emma . . . 86  
HENNINGS  
Marjory (b. 1940) . . . 166  
HENRICKS  
Roxie . . . 123  
HETTINGER  
Catharine (b. 1807) . . . 21  
Mathias . . . 21  
HEYDON  
Martha . . . 108  
HEYDORN  
Anna (b. 1916) . . . 125  
Carl . . . 125  
Charles T (b. 1914) . . . 125  
HICKMAN  
(unknown) . . . 173  
John Richard (b. 1962) . . . 173  
HICKS  
Alice (b. 1906) . . . 77  
George M. . . . 77  
Teresa Ann (b. 1953) . . . 213  
HILBERT  
Donald R. . . . 199  
Jason . . . 199  
Jennifer . . . 199  
Justin . . . 199  
HILDAGO  
Karen Ann (b. 1951) . . . 249  
HILL  
Clarence M. (b. 1894) . . . 102  
Mildred B. . . . 102  
HILLAND  
Mary Ellen (b. 1900) . . . 116  
HILLARY  
Clara Glenelle. . . . 177  
HIMMELBERGER  
Arthur (b. 1829) . . . 45  
Ellen (b. 1871) . . . 46  
Harry Edwin . . . 99  
Jefferson (b. 1863) . . . 45  
Margaret . . . 102  
Margaret (b. 1867) . . . 45  
Mary Ann . . . 80  
Thomas (b. 1860) . . . 45  
HINJOS  
Dan . . . 209  
HOFFA

- Mary K. . . . 63  
HOFFERT/HUFFERT  
  Mary Ann Huffert (b. 1835) . . . 45  
HOFFMAN  
  (Eva) Christina (b. 1770) . . . 10  
  Charles (b. 1887) . . . 47  
  Charles C. (b. 1850) . . . 47  
  Joanne Rebecca . . . 159  
  Marnie . . . 47  
  Nathan (b. 1876) . . . 47  
HOLCOMB  
  Theodore Martin . . . 77  
HOLLENBACH  
  Carl . . . 149  
  Lanious A. . . . 90  
  Lillian Rebecca (b. 1906) . . . 90  
HOLLOWELL  
  William Green . . . 234  
HONCUTT  
  Zelpha (b. 1921) . . . 122  
HONNOLD  
  Barbara Ann (b. 1929) . . . 166  
HOOD  
  Billie Roberta (b. 1954) . . . 196  
  James Dravo (b. 1925) . . . 196  
  Scott Howard (b. 1951) . . . 196  
  Thomas Jefferson (b. 1956) . . . 196  
HOOVER  
  henry H. . . . 52  
HORN  
  Annie E. R. (b. 1882) . . . 89  
HORNBACKER  
  James Harvey (b. 1886) . . . 72  
HORWITZ  
  Lillian . . . 165  
HOUCK  
  Jeremaih Reiff (b. 1900) . . . 148  
  Richard F. . . . 148  
HOUSER  
  Arthur Donald (b. 1921) . . . 77  
  Charles Augustue . . . 77  
  Charles Brossman (b. 1931) . . . 77  
  Jeanette Elizabeth (b. 1927) . . . 77  
HOWARD  
  Issey E. (b. 1894) . . . 177  
HOWAT  
  Kelly . . . 225  
HRESKO  
  Allison Nichole . . . 184  
  Andrew Francis . . . 184  
  Catherine Marie . . . 184  
  Rebecca Lynn . . . 184  
  Samantha Sue . . . 184  
HUDSON  
  Lucretia (b. 1907) . . . 117  
HUFFMAN

- Fielding McClintock "Clint" (b. 1861) . . . 34  
George Washington (b. 1858) . . . 34  
Henry (b. 1812) . . . 34  
Jason . . . 70  
Mary A. (b. 1854) . . . 34  
Zachariah Taylor (b. 1850) . . . 34
- HUNSICKER  
Sybilla A. . . . 64
- HUNTER (MEYERS)  
Harriet . . . 33
- HURST  
Nicholas . . . 67  
Sarah Rebecca (b. 1862) . . . 67
- HUTCHENS  
Harry . . . 118  
John H. . . . 64  
Lila (b. 1940) . . . 118
- HUTCHINGS  
Malinda (b. 1819) . . . 68
- HUYHN  
Jane . . . 239
- ICKES  
Charles . . . 94  
Evelyn . . . 94  
Sheldon S. . . . 94
- IJAMES  
Katie (b. 1990) . . . 225  
Michale (b. 1991) . . . 225  
Steve (b. 1966) . . . 225  
Steven (b. 1987) . . . 225
- INGOE  
Brad . . . 214  
Heather Leigh (b. 1984) . . . 214
- ISBELL  
Lillian Marie (b. 1958) . . . 222
- JACKOWSKI  
Anthony John Sr. . . . 236  
Nancy Ann (b. 1949) . . . 236
- JACKSON  
Catherine . . . 24
- JACOBUS  
(unknown) . . . 174
- JAMES  
Kristin . . . 232
- JARRETT  
Nancy Louise (b. 1952) . . . 197  
William George (b. 1922) . . . 197
- JENKINS  
Della (b. 1914) . . . 126  
Ellen Francis . . . 179  
Leo (b. 1911) . . . 126  
Leo E. (b. 1885) . . . 125  
Ralph (b. 1916) . . . 126  
William (b. 1918) . . . 126
- JOHANSEN  
Alfred . . . 144

## JOHNS

Agnes May (b. 1929) . . . 129

## JOHNSON

Janie Christine (b. 1932) . . . 231

Shirley Wayne (b. 1938) . . . 180

Thelma . . . 163

## JOLLY

David LeRoy (b. 1988) . . . 220

Donald William (b. 1964) . . . 220

Nolan Patrick (b. 1984) . . . 220

Samantha Jean (b. 1990) . . . 220

## JONES

Adam Gerald (b. 1970) . . . 180

Angela Kay (b. 1964) . . . 180, 217

David Wayne (b. 1971) . . . 232

Emily Kathleen (b. 2001) . . . 232

Eulist Gerald (b. 1943) . . . 179

Mathew Wayne (b. 2003) . . . 232

Ruth . . . 187

Tammy LaRue (b. 1966) . . . 180

## JORDAN

Harold (b. 1960) . . . 209

## JUNGST(YINGST)

Catherine (b. 1800) . . . 14

## JURANEK

Heather Lee (b. 1985) . . . 220

James Paul (b. 1987) . . . 220

Jimmy Dean (b. 1963) . . . 220

## KAHO

Emmely Forest (b. 1880) . . . 71

## KALBACH

Aaron (b. 1863) . . . 40

Anna Matilda (b. 1863) . . . 40

Catharine Ann (b. 1835) . . . 40

Charles P. . . . 40

Darius D. . . . 40

John Adam (b. 1861) . . . 40

Lauri I. . . . 40

Levi Daniel (b. 1838) . . . 40

Levi H. . . . 40

Mary A. M. . . . 40

Mary Elna (b. 1902) . . . 148

Thomas C. . . . 40

William F. . . . 40

## KANATZAR

Kieth Brent . . . 223

Michael Cameron (b. 1978) . . . 224

## KANDEL

Linda (b. 1959) . . . 230

## KANTNER

Beverly Florence (b. 1927) . . . 204

Elizabeth May (b. 1887) . . . 91

James Lewis . . . 204

Walter Cleveland (b. 1886) . . . 91

William . . . 91

## KAPPELMAN

- Paul (b. 1886) . . . 97
- KATZAMAN
- Henry Wilson . . . 91
- Lizzie . . . 91
- KAUFFMAN
- Sarah . . . 50
- KEESEY
- Andrew Stephen (b. 1988) . . . 240
- Averi Serina (b. 2007) . . . 240
- Roxanne Elizebeth (b. 2010) . . . 240
- KELCHNER
- Edna May (b. 1887) . . . 147
- KELLER
- Evelyn May (b. 1926) . . . 146
- Stephen K. . . . 146
- KELLEY
- Warren (b. 1923) . . . 148
- William Leo . . . 148
- KELLY
- (unknown) . . . 75
- George (b. 1902) . . . 75
- James . . . 150
- Mabel Ann (b. 1891) . . . 150
- KENNEDY
- Bartholomew . . . 37
- Bartholomew (b. 1825) . . . 37
- Donald Bruce . . . 236
- Keith Allan (b. 1977) . . . 236
- Mathew James (b. 1974) . . . 236
- Vernon Jones . . . 236
- KENT
- Frank Willard (b. 1883) . . . 74
- J. W. (b. 1851) . . . 73
- John . . . 73
- Lola (b. 1893) . . . 74
- Ruby Claire (b. 1891) . . . 74
- KERLIN
- Virginia (b. 1923) . . . 203
- KERN
- Polly (b. 1817) . . . 26
- KERSCHNER
- Florence Catharine (b. 1899) . . . 89
- George Ruben (b. 1900) . . . 89
- Helen Lillie (b. 1908) . . . 89
- Lester Edwin (b. 1911) . . . 89
- Lloyd William (b. 1903) . . . 89
- Mabel Mary (b. 1906) . . . 89
- Margaret Rebecca (b. 1905) . . . 89
- Naomi Louisa (b. 1909) . . . 89
- Stanley Lewis (b. 1913) . . . 89
- Vernon Luther (b. 1915) . . . 89
- William Anthony . . . 88
- KESSLER
- John (b. 1770) . . . 11
- KETNER
- Christina Catharina (b. 1756) . . . 5



- Elizabeth . . . 5
- Frantz (Francis) (b. 1748) . . . 5
- George Adam (b. 1758) . . . 5
- George Michael (b. 1745) . . . 5
- Johan Henrich (b. 1723) . . . 4
- Johanna Catharina (b. 1750) . . . 5
- John (b. 1769) . . . 5
- John Jacob (b. 1752) . . . 5
- John Nicolas (b. 1754) . . . 5
- Salome . . . 5
- Susannah . . . 5
- KILLINGER
  - Jeremiah . . . 69
  - Maggie . . . 69
  - Robert . . . 70
  - Viereice . . . 69
- KIM
  - Stefanie (b. 1973) . . . 225
- KIMMEL
  - Jacqueline Ann . . . 247
- KING
  - Carrie M. (b. 1829) . . . 44
- KIRSCHNER
  - Alfred B. (b. 1831) . . . 20
  - Benjamin A. (b. 1801) . . . 19
  - Benjamin Brossman (b. 1837) . . . 20, 39
  - Elmira (b. 1829) . . . 20
  - Josiah Benjamin (b. 1826) . . . 20
  - Sidney Anna Elizabeth (b. 1835) . . . 20
  - William B. (b. 1833) . . . 20
- KIRSHCHNER
  - Jonathon . . . 19
- KISSLING
  - Ellen (b. 1856) . . . 52
- KISTLER
  - Anna Margatetha (b. 1748) . . . 4
  - Daniel (b. 1755) . . . 4
  - Frantz Sebastian (b. 1753) . . . 4
  - Frederick (b. 1760) . . . 4
  - Johann Heinrich (b. 1745) . . . 4
  - Johannes Nicholas (b. 1722) . . . 4
  - John George (b. 1753) . . . 4
  - Mary Magdalena (b. 1744) . . . 4
- KLATZ/KLOTZ
  - Susanna (b. 1795) . . . 15
- KLEINTOP
  - Grace Mabel . . . 236
- KLINE/KLEIN
  - Ella A. (b. 1880) . . . 37
  - John W. (b. 1837) . . . 37
  - Stella M. (b. 1878) . . . 37
- KLINGER
  - Irene . . . 155
- KLOPP
  - Amelia (b. 1851) . . . 38
  - Anne E. (b. 1892) . . . 98, 154

Benjamin (b. 1837) . . . 19  
Catherine (b. 1820) . . . 19  
Charles Calvin (b. 1889) . . . 98, 153  
Charles Henry (b. 1866) . . . 98, 143  
Charley (b. 1832) . . . 19  
Daniel B. (b. 1795) . . . 18  
Daniel B. (b. 1830) . . . 19  
Elizabeth (b. 1817) . . . 19  
Ellen Nora (b. 1819) . . . 19  
Emily Winfred (b. 1900) . . . 98, 155  
Ernest Louis (b. 1901) . . . 98, 155  
Ester H. (b. 1896) . . . 98, 154  
Fred Warren (b. 1904) . . . 98  
Harry Wilson (b. 1893) . . . 98, 154  
Howard Eugene (b. 1906) . . . 98  
Isacc (b. 1825) . . . 19  
Israel . . . 98  
Israel (b. 1835) . . . 19  
Jennie Beatrice (b. 1891) . . . 98, 154  
Jeremiah (b. 1826) . . . 19  
John Peter (b. 1751) . . . 18  
Jonathan (b. 1823) . . . 19  
Katie M. (b. 1895) . . . 98, 154  
Lawrence Franklin (b. 1909) . . . 98, 155  
Mary (b. 1825) . . . 19  
Raymond H. (b. 1898) . . . 98, 155  
Robert Earl (b. 1903) . . . 98, 155  
Rudolph Kermit (b. 1905) . . . 98, 143, 155  
Sadie Ellen (b. 1887) . . . 98, 153  
Stanley Harold (Betz) (b. 1910) . . . 98, 156  
Susan (b. 1821) . . . 19

## KNARR

Charles Martin (b. 1892) . . . 204  
Mae Ester (b. 1918) . . . 204

## KNAUER

Doris . . . 159

## KNORR

Caton (b. 1842) . . . 48  
Elizabeth B. (b. 1866) . . . 49, 93  
John . . . 48  
Magdalena . . . 49  
William Ulysses (b. 1871) . . . 49

## KOCH

Adam . . . 149  
Albert Edwin (b. 1932) . . . 149  
Alicia Marie (b. 1956) . . . 149  
Gregory Lee (b. 1951) . . . 149  
Jean Roth (b. 1941) . . . 139  
Katie A. (b. 1862) . . . 57  
Rodney Adam (b. 1967) . . . 149  
Samuel Halderman (b. 1917) . . . 139

## KOCK

Mabel C. (b. 1904) . . . 147

## KOEHLER

Darwin . . . 238  
Dustin Allen (b. 1992) . . . 224

- Jason Darwin (b. 1972) . . . 238  
Kenneth Warren (b. 1986) . . . 224  
Leslie Diane (b. 1984) . . . 224  
Rex (b. 1959) . . . 224  
Stacy Lynn (b. 1988) . . . 224
- KOENIG  
Emma . . . 63
- KOHL  
Mary Ann (b. 1845) . . . 62
- KOLBECK  
Anna Barbara (b. 1898) . . . 133  
Johanne (John) Balthasar . . . 133
- KORPALSKI  
Natalie (b. 1927) . . . 184
- KORVES  
Judith (b. 1967) . . . 229
- KRAIG  
Alice . . . 133, 135
- KRAMER  
Francis Evelyn . . . 134  
Lois Mae (b. 1930) . . . 207
- KREIDER  
George G. . . . 94
- KREITZ  
Catharine Ann (b. 1853) . . . 64  
John . . . 64
- KRICK  
Bessie Elvira (b. 1894) . . . 89  
Bessie Mae . . . 204  
Elizabeth (b. 1806) . . . 21  
Francis (b. 1776) . . . 21
- KRICK (KREIG)  
Elizabeth (b. 1802) . . . 17
- KRILL  
Leah (b. 1805) . . . 25
- KRISTEN  
Levengood . . . 217
- KUMMER  
Harold . . . 189  
Harold Jr. . . . 189
- KUNKLE  
Barbara Ann . . . 236
- KURTS  
Mary Missouri (b. 1909) . . . 162
- LAJEUNESSE  
. . . 241  
Alex Racine (b. 1994) . . . 241  
Braxton Herman (b. 1997) . . . 241
- LAMINACK  
Lillie May . . . 206
- LAMM  
Anna Mae (b. 1908) . . . 90  
Anna Maria . . . 9  
Benjamin . . . 9  
Calvin Henry (b. 1907) . . . 90  
Daniel (b. 1799) . . . 9

- Elizabeth . . . 9
- Ellen Matilda . . . 78
- John . . . 9
- John (b. 1759) . . . 9
- John H. (b. 1880) . . . 90
- John Herman (b. 1910) . . . 90
- Margaret . . . 9
- Peter . . . 9
- Peter (b. 1715) . . . 9
- Rosina (b. 1792) . . . 9
- LAND
  - Clara (b. 1890) . . . 124
- LANDIS
  - Earl . . . 152
- LANTZ
  - unknown . . . 212
- LARIMER
  - Annita . . . 175
  - Charles . . . 175
  - Kenneth . . . 175
- LAVAN
  - Will . . . 142
- LAWMAN
  - Patsy (b. 1928) . . . 166
- LAWRENCE
  - Marlene Susan (b. 1953) . . . 194
- LAWSON
  - Patrica Sue (b. 1969) . . . 208
  - Thomas J. (b. 1940) . . . 208
- LEA
  - Daniel Allen (b. 1962) . . . 227
  - Joshua Daniel Lea (b. 1987) . . . 227
- LEAVITT
  - George B. . . . 70
  - Rachel E. . . . 70
- LEE
  - Billie Allen (b. 1958) . . . 168
  - Billie Garland (b. 1936) . . . 167
  - Cary Alice (b. 1874) . . . 73
  - Colton Ray (b. 1959) . . . 168
  - Eric Scott (b. 1962) . . . 168
  - George Gore (b. 1842) . . . 73
  - Stewart Lee (b. 1961) . . . 168
- LEHMAN
  - Elizabeth . . . 108
- LEIBENSPERGER
  - Mamie . . . 157
- LEININGER
  - Anna May (b. 1900) . . . 100
  - Carl Victor (b. 1902) . . . 100
  - Donna . . . 202
  - James Benjamin (b. 1875) . . . 100
- LEINMYER
  - Eva Margaretha . . . 12
- LEISS
  - (Eva) Catharine (b. 1777) . . . 12

- Heinrich . . . 12
- LEITNER
- (unknown) . . . 86
- Anna Mae (b. 1867) . . . 86
- LENTZ
- Fredricka (b. 1810) . . . 24
- LENZNER
- Eva Maria . . . 3
- LEONARD
- Aubrey (b. 1886) . . . 134
- Clarence R. . . . 134
- Daniel . . . 188
- Deborah . . . 187
- Larry . . . 187
- Patrick . . . 188
- Ralph . . . 134, 187
- William E. . . . 134, 187
- LESH/LESCH
- Balthazer (b. 1765) . . . 8
- Barbara . . . 8
- Benjamin . . . 8
- Betsy . . . 8
- Catharine . . . 8
- Catherine . . . 9
- Christina . . . 8
- Daniel . . . 8
- Elizabeth . . . 9
- Eva Lousia . . . 8
- George . . . 9
- Jacob . . . 8
- Johan . . . 8
- Johann George (b. 1779) . . . 8
- John . . . 9
- Jonathan . . . 8
- Margaret . . . 8
- Maria . . . 9
- Peter . . . 9
- Sarah . . . 8
- LESHER
- Anna Marie (b. 1783) . . . 13
- Cassiah (b. 1853) . . . 61
- Louella F. . . . 156
- LETESINGER
- Bonnie . . . 119
- LEWIS
- Margaret . . . 136
- LICK
- (unknown) . . . 219
- LIEBENSPERGER
- Anna . . . 100
- George J. (b. 1907) . . . 100
- Howard W. (b. 1884) . . . 100
- LIKE (LYKE)
- Mary . . . 77
- LILLEY
- Franklin Wayne (b. 1960) . . . 213

- Jason Wayne (b. 1980) . . . 213, 239  
Misty Lee (b. 1981) . . . 213, 240  
LIND  
Kimberly Marie (b. 1964) . . . 243  
William E. Jr. (b. 1935) . . . 243  
LINDSEY  
Anna Louise (b. 1922) . . . 196  
Faith . . . 189  
LINGEL  
Elizabeth (b. 1805) . . . 14  
LITTLE  
Carol (b. 1946) . . . 191  
Wilbur Fred . . . 191  
LIVINGSTON  
Adam (b. 1981) . . . 210  
Byron Mathew (b. 1979) . . . 210  
Robert . . . 210  
LOMBARDO  
Frances . . . 235  
LONABERGER  
Margret . . . 237  
LONG  
Mary Ann (b. 1816) . . . 38  
LOPEZ  
Jennifer Ann (b. 1969) . . . 247  
Raul Jr. . . . 247  
LORAH  
Amelia (b. 1843) . . . 26  
Anna (b. 1859) . . . 26  
Edward (b. 1833) . . . 26  
Eliza (b. 1841) . . . 26  
Emma (b. 1849) . . . 26  
George (b. 1846) . . . 26  
Hanna (b. 1840) . . . 26  
Jacob (b. 1837) . . . 26  
John (b. 1808) . . . 25  
John B. (b. 1836) . . . 26  
Maria (b. 1849) . . . 26  
Martin B. (b. 1834) . . . 26  
Samuel . . . 61  
LORD  
Phobe Cooper (b. 1820) . . . 29  
LOUK  
Harry H. . . . 37  
LUCIA  
Marie Grace . . . 145  
LUFT  
John . . . 158  
LUIBBE  
unknown . . . 211  
LUSCHINI  
Judith Ann (b. 1937) . . . 243  
LUTZ  
Benjamin Levi (b. 1849) . . . 88  
Magdaline . . . 10  
Sarah (b. 1810) . . . 18

- Susan Emma (b. 1877) . . . 88, 155
- LYNCH
- Marie . . . 165
- MACHMAHON
- Georgianna L. . . . 234
- MACK
- John (b. 1890) . . . 112
- MADTES
- Wanda Doreen (b. 1962) . . . 202
- MANBECK
- Barbara Ann . . . 194–194
- MANGAS
- Cleo Fern (b. 1889) . . . 141
- George . . . 141
- MANN
- Claire Jordan . . . 241
- MANSFIELD
- Jane (b. 1948) . . . 225
- MARGRAVE
- Heather Elizabeth (b. 1969) . . . 246
- James Lawrence . . . 246
- MARTIN
- Andrew James (b. 1987) . . . 205
- Florence . . . 142
- Michael Fritz (b. 1958) . . . 205
- Opal (b. 1907) . . . 112
- MARTZ
- Jennifer Leigh (b. 1973) . . . 240
- MASSER(MOSER)
- Clara (b. 1849) . . . 56
- MASSLOW
- Eleanor (b. 1891) . . . 114
- MAST
- Roger B. (b. 1910) . . . 166
- MATHEISON
- Carla . . . 226
- MATTHEW
- Jacob . . . 109
- Willard (b. 1896) . . . 109
- MATZ
- Anna M. (b. 1894) . . . 102
- Bessie L. (b. 1891) . . . 102, 156
- Hannah M. J. . . . 95
- John H. (b. 1862) . . . 102
- MAUL
- Clyde Rodger (b. 1922) . . . 201
- MAURER
- George Wilbur . . . 162
- MC CLELLAN
- Mary Ellen (b. 1848) . . . 36
- MC CLELLEN
- Alexander . . . 36
- MCCARTY
- John Linvill . . . 75
- Mary Etta (b. 1879) . . . 75
- Sarah Etta . . . 75

## MCCOOK

Doris (b. 1933) . . . 143  
George (b. 1900) . . . 143

## MCCRURY

Dessie Ada (b. 1893) . . . 115

## MCDONALD

Billy W. . . . 217

## MCGRATH

Bridget . . . 37

## MCINTOSH

Jackie Ralph . . . 177  
Ralph Elijah (b. 1882) . . . 177

## MCINTYRE

Paula . . . 219

## MCKINNEY

Minnie . . . 113

## MCNURLAN

William (b. 1899) . . . 115

## MECK

Edward Franklin . . . 144  
Richard Edward (b. 1931) . . . 144  
Sylvester Ulysses (b. 1903) . . . 144

## MENEGATTI

Tina Maria (b. 1968) . . . 221

## MENTZER

Hattie Anna (b. 1869) . . . 43  
Lizzie M. (b. 1872) . . . 43  
William . . . 43

## MEYER/MEIER

Anna Maria Barbara . . . 12

## MEYERS

Pat . . . 165

## MICHAEL

Sarah Belle (b. 1862) . . . 67

## MIDDLETON

Kim (b. 1956) . . . 213

## MILBOURN

Emery E. (b. 1906) . . . 115  
Sandra Sue (b. 1937) . . . 115

## MILLER

(unknown) . . . 194  
Albert . . . 74  
Anna Maria . . . 20  
Annette (b. 1962) . . . 200  
Bessie Mandella (b. 1894) . . . 151  
Betty Jean (b. 1928) . . . 171  
Deborah (b. 1952) . . . 230  
Gladys Emmaline (b. 1931) . . . 140  
Hurley . . . 118  
John . . . 140  
Juda . . . 65  
Kristen (b. 1961) . . . 200  
Kristine (b. 1961) . . . 200  
Lorraine Ellen (b. 1927) . . . 197  
Paul . . . 200  
Pearl R. . . . 154



- Ruth Lois (b. 1931) . . . 159  
Samuel W. (b. 1817) . . . 21  
Wayne (b. 1969) . . . 200  
William J. . . . 122
- MILLER (KELLY)  
Anna (b. 1883) . . . 74–75
- MILLER/MUELLER  
Jacob . . . 6
- MINIUMN  
Ora Adeline . . . 181
- MITCHEL  
Helen Rebecca Margaret Clemens Snyder (b. 1903) . . . 148
- MITCHELL  
Betty Jane (b. 1933) . . . 189  
Genevive . . . 137
- MOATZ  
Daniel (b. 1867) . . . 86  
Paul N. . . . 86
- MONROE  
Hart . . . 126  
Mattie Lucinda (b. 1900) . . . 126
- MONSHEW  
(unknown) . . . 238
- MONTGOMERY  
Robert . . . 144
- MOONYHAM  
Mary Lee . . . 192
- MOORE  
Jimmie Lou (b. 1901) . . . 123
- MORECRAFT  
Charles Robert Jr. (b. 1956) . . . 167  
Charles Robert Sr. (b. 1936) . . . 167  
Ronald Ray (b. 1959) . . . 167  
Ruston Lane (b. 1959) . . . 167
- MOREHEAD  
Mary . . . 197
- MORGAN  
George Oscar . . . 111  
Hattie Mae (b. 1885) . . . 111
- MORRISON  
Tonia Louise (b. 1971) . . . 241
- MOSER  
Albert . . . 59  
Amanda . . . 59  
Clarissa Ann . . . 84  
Isaac M. . . . 59
- MOSHER  
Christopher Charles (b. 1972) . . . 223, 241  
Dale Lynne . . . 190, 223  
Roger Dale . . . 190
- MOYER  
Alyssa Marie (b. 1998) . . . 233  
Cody Christopher (b. 1993) . . . 233  
Michael . . . 233
- MURPHY  
Phoebe Evaline . . . 110

MURRY  
    (unknown) . . . 161  
MUSCHAMP  
    Joan (b. 1935) . . . 196  
MUSSER  
    Elizabeth Ann (b. 1979) . . . 221  
MYERS  
    John C. . . . 95  
    Lillie May (b. 1875) . . . 95  
    Margaret A. (b. 1841) . . . 31  
NAPIER  
    Nina . . . 117  
NEAL  
    Lori Ann (b. 1967) . . . 215  
NEIDIGH  
    Levi (b. 1833) . . . 30  
    Lucy Ann (b. 1830) . . . 31  
    S.R. . . . 30  
NELSON  
    Morris . . . 125  
NETHERS  
    Mary Lucille (b. 1942) . . . 228  
NETZLEY  
    Henry M. . . . 59  
NEW  
    Devin (b. 1976) . . . 174  
    Jerry (b. 1947) . . . 174  
    Kevin (b. 1972) . . . 174  
NIBEL  
    Charles Dewey (b. 1898) . . . 61  
    Edmund (b. 1887) . . . 61  
    Edna (b. 1885) . . . 61  
    Marie (b. 1891) . . . 61  
    Neil . . . 61  
NICOLAS  
    Nicole . . . 230  
NOE  
    Aaron Daniel (b. 1985) . . . 239  
    John Charlse . . . 239  
    Kara Lee (b. 1985) . . . 239  
NOLL  
    Mary Elizabeth (b. 1840) . . . 87  
    Rebecca (b. 1850) . . . 56  
NOREEN  
    Marry Ellen . . . 192  
NORTON  
    Adam Joseph (b. 1990) . . . 215  
    Donald James (b. 1962) . . . 179, 214  
    Jacob Ray James (b. 1992) . . . 217  
    Jacquelin Marie (b. 1932) . . . 130  
    James Taylor . . . 179  
    Kenneth Delmar . . . 130  
    Nancy Ann (b. 1964) . . . 179, 215  
    Pierce William (b. 2001) . . . 215  
    Russell William (b. 1967) . . . 179, 215  
    William James (b. 1942) . . . 179

## NUMAN

Sandy . . . 210

## OBERHALTZER

Abraham . . . 106

Katie (b. 1886) . . . 107

## OCHS

Eleanor R. (b. 1937) . . . 205

## OHLINGER

Charlotte (b. 1938) . . . 158

Clarence C. (b. 1919) . . . 158

## OILER

Elnora (b. 1878) . . . 195

## OLSEN

Alice J. (b. 1868) . . . 81

Anna Margaret (b. 1933) . . . 129

## OLSEN (JUDKINS)

Hazel . . . 190

## OSTER

Frederick P. (b. 1895) . . . 199

Holly LaRue (b. 1943) . . . 199

## OXENRIDER

Frank . . . 83

Sallie (b. 1864) . . . 83

## PACHARIS

Gary Paul Jr. (b. 1972) . . . 246

Gary Paul Sr. . . . 246

Sarah Ellen (b. 2003) . . . 247

## PAGE

Lula Ruth . . . 121

## PALMERO

Patrica . . . 245

## PALSGROVE

Elwood . . . 86

Fred . . . 86

Grace . . . 86, 141

John . . . 86

Margaret . . . 86, 142

## PANKOWSKI

Chester John (b. 1913) . . . 235

Jan Eileen (b. 1950) . . . 235

## PAQUETTE

Marie (b. 1912) . . . 133

## PATTERSON

Myrtle Marie (b. 1895) . . . 109

Robert L. . . . 109

Robert L. Jr (b. 1870) . . . 109

## PEDEN

(unknown) (b. 1940) . . . 174

## PEEBLES

John (Jack) Jr. (b. 1928) . . . 228

## PERRY

Frank (b. 1885) . . . 109

## PETERS

Flora B. (b. 1886) . . . 141

## PFAU

Bruno E. . . . 96

- Carl B. . . . 96  
Louise B. . . . 96  
PFEIFFER  
Ernest . . . 193  
Marcia Ellen (b. 1935) . . . 193  
PIERCE  
Patricia . . . 235  
POE  
Douglass (b. 1960) . . . 209  
POFFENBERGER  
Mary Elizabeth (b. 1857) . . . 53  
POORMAN  
Michele Elaine (b. 1972) . . . 240  
PORTER  
Helen . . . 121  
PRATHER  
(infant) (b. 2004) . . . 239  
Katie Marie (b. 1992) . . . 211  
Kerri LeAnn (b. 1989) . . . 211  
Randy Mathew (b. 1982) . . . 211, 239  
Ryan Christopher (b. 1980) . . . 211, 239  
Tyler James (b. 2002) . . . 239  
PREWETT  
Edna M. (b. 1882) . . . 112  
PROTHERO  
Edgar Rae (b. 1934) . . . 171  
PRUITT  
Mickey . . . 165  
PSAUTZ  
Becky Ann (b. 1960) . . . 237  
John Henry . . . 237  
PUETT  
Kelvin . . . 175  
Odeal . . . 175  
Tereas . . . 175  
PUTT  
Jacob Foster . . . 154  
QUINTER  
Laura E. . . . 103  
QUISENBERRY  
Betty Jane (b. 1930) . . . 198  
Frank D. (b. 1910) . . . 198  
RAINES  
Sarah J. . . . 67  
RALLE  
Agusta "Gussie" A. (b. 1879) . . . 96  
Frank H. . . . 96  
RAMBO  
Shirley Mae (b. 1925) . . . 163  
REAM  
Lori Ann (b. 1961) . . . 182  
REBER  
Elmer . . . 82  
Faith . . . 219  
James . . . 82  
Jonathan (b. 1855) . . . 81

Laura . . . 82  
Lillian . . . 82  
Lizzie . . . 82  
Magdalena . . . 23  
Mary M. (b. 1894) . . . 82  
Nora (b. 1883) . . . 82  
Rose (b. 1888) . . . 82  
Stella (b. 1902) . . . 82

## REED

Gabrielle Marie (b. 2000) . . . 245  
Julia Nicole (b. 1998) . . . 245  
Paul Ronald Jr. (b. 1966) . . . 245  
Paul Ronald Sr. . . . 245  
Ryan Joseph . . . 245

## REEDER

Juanita Fern (b. 1921) . . . 124  
William Hayden (b. 1889) . . . 124

## REEDY

Helen R. . . . 156

## REIFSNYDER

Mary Ann (b. 1836) . . . 48, 97  
Samuel . . . 48

## REINER

George Allen (b. 1964) . . . 130  
John Harvey (b. 1915) . . . 129  
John Joseph (b. 1958) . . . 130

## RENNER

Maria Saloma . . . 5

## RENNIGER

Hannah (b. 1804) . . . 25

## RHOAD

Irvin . . . 156

## RHODES

Amandus (b. 1916) . . . 185  
Gerald Kenneth . . . 185  
Margaret Guthrie . . . 156

## RICHARD

Ellen M. (b. 1862) . . . 58

## RICHARDS

Benjamin . . . 49  
Ellen R. (b. 1848) . . . 49  
Sarah J. (b. 1854) . . . 49

## RIETH

Margaret (b. 1810) . . . 42

## RIFE

Grace Eileen . . . 195  
Roscoe Nathan (b. 1875) . . . 195

## RITTENHOUSE

Mary E. (b. 1903) . . . 199

## RITTLE

Susan . . . 39

## ROBBINS

Mary (Mollie) (b. 1875) . . . 77

## ROBINSON

Rachael Clwaloni (b. 1935) . . . 130

## ROBY

- Jane . . . 195, 228  
Joseph Richard (b. 1899) . . . 195  
Lu Ann . . . 195, 228
- ROSE  
Janet . . . 238
- ROSELOF  
Deborah Kay (b. 1953) . . . 227
- ROSSELL (RUSSELL)  
Anna Margaret (b. 1779) . . . 6  
Cathrine . . . 6  
David (b. 1775) . . . 6  
Elizabeth\Lizzie (b. 1769) . . . 6  
George R. (b. 1757) . . . 6  
Hans Jacob (b. 1689) . . . 6  
Hans Jacob (b. 1726) . . . 6  
Henry (b. 1767) . . . 6  
Johannes\John (b. 1771) . . . 6  
John Jacob (b. 1754) . . . 6  
Maria Salome\Salley\Sally (b. 1761) . . . 6  
Rosanna\Rozennah (b. 1772) . . . 6
- ROTH  
Anne E. N. (b. 1896) . . . 83  
Charles F. (b. 1901) . . . 83  
George J. (b. 1906) . . . 148  
Jean . . . 148  
John A. (b. 1898) . . . 83  
John Darius (b. 1868) . . . 83  
Katie (b. 1895) . . . 83  
Mary Anne (b. 1950) . . . 220  
Raymond Victor (b. 1893) . . . 83
- ROTHENBERGER  
Elizabeth (b. 1871) . . . 58
- ROTHMAN  
Leslie Robin . . . 242
- RUDOLPH  
Anna Clara Elisabetha (Corlis) (b. 1700) . . . 3  
Hans Jerg (b. 1655) . . . 3
- RULER  
Laura . . . 96
- RUNION  
Nancy Jane (b. 1845) . . . 35
- RUNKEL  
Jody Lynn (b. 1965) . . . 131  
Melvin Oren (b. 1934) . . . 131  
Michael Edward (b. 1963) . . . 131
- RUPERT  
Sarah Jane (b. 1842) . . . 39
- RUSH  
Minnie H. (b. 1875) . . . 74
- RUSSELL  
Mary Ann (b. 1847) . . . 73
- RUTH  
Sallie Eleanor (b. 1889) . . . 150
- RUTTER  
Amos . . . 39  
Elizabeth Jane (b. 1842) . . . 39

- Morris . . . 39
- RYAN
- Billy Rex (b. 1932) . . . 180
  - Billy Rex Jr. (b. 1957) . . . 180
  - Michael Dean (b. 1961) . . . 180
- SALESMAN
- Juanita (b. 1937) . . . 168
- SALVATO
- Nicole Marie . . . 233
- SANDERS
- Catherine (b. 1805) . . . 15
- SASS
- Gerane Ardel . . . 121
- SCHADEL
- Catharine . . . 48
- SCHAEFFER
- Amanda Elizabeth (b. 1861) . . . 27, 63
  - Amelia Maria (b. 1860) . . . 27
  - Chatharine Ann . . . 98
  - Franklin Levi (b. 1865) . . . 27, 63
  - Harry L. . . . 200
  - John W. (b. 1858) . . . 27, 62
  - Joshua L. (b. 1867) . . . 27, 63
  - Michael A. (b. 1863) . . . 27, 63
  - Michael H. (b. 1839) . . . 27
  - Morris Henry (b. 1869) . . . 27, 63
  - Nancy L. (Hinkle) (b. 1941) . . . 200
- SCHEARER
- Ester . . . 104
- SCHMIDT
- Rosal . . . 187
- SCHNEE
- Debborah Ann (b. 1956) . . . 194
  - Gary M. (b. 1954) . . . 194
  - Otto . . . 194–194
- SCHNEIDER
- Dorothy Arlene (b. 1938) . . . 182
- SCHOFER
- John Calvin . . . 96
  - Mary Elizabeth (b. 1877) . . . 96
- SCHOGER
- Elizabeth Mary (b. 1925) . . . 206
- SCHOTT
- Jonathon . . . 38
- SCHRIVER
- John . . . 105
  - Lillian . . . 105
- SCHWARTZ
- Anna Emma C. (b. 1861) . . . 55
  - John . . . 55
- SECHLER
- Ruth . . . 134
- SEKICH
- Barbara . . . 226
- SELL
- Anna Margaret . . . 181

- Carl . . . 181
- SELLERS
- Mary A. (b. 1895) . . . 142
- SELTZER
- John . . . 59
- Lydia (b. 1838) . . . 59
- SETTLE
- Cora Mae (b. 1932) . . . 193
- SHARON
- Corrinne Frances (b. 1961) . . . 182, 217
- David Patrick (b. 1947) . . . 129
- Debra Ann (b. 1957) . . . 182
- Donald "Mike" Joseph (b. 1941) . . . 129
- Doris Elaine (b. 1935) . . . 129
- Howard Allen (b. 1932) . . . 128, 182
- Joseph (b. 1895) . . . 128
- Joseph Walter (b. 1962) . . . 182
- Lawrence Howard (b. 1960) . . . 182
- Marilyn Jane (b. 1934) . . . 128
- Patrica Ann (b. 1929) . . . 128
- SHAWVER
- Ada (b. 1897) . . . 114
- SHIELDS
- Annie Elizabeth "Bettie" (b. 1852) . . . 88
- Bennie (b. 1922) . . . 168
- Earl Fredrick (b. 1947) . . . 168
- Kasah . . . 73
- Kenneth Wayne (b. 1957) . . . 168
- Larry Joe (b. 1949) . . . 168
- Mary Ann (b. 1953) . . . 168
- Robert . . . 72
- Robert Lee (b. 1955) . . . 168
- SHOBER
- Howard L. . . . 160
- SHOENER
- Florence A. . . . 185
- SHOLEDICE
- Violet . . . 144
- SHONK
- Ada Alma (b. 1873) . . . 66
- Albert Addison (b. 1847) . . . 65
- Betty . . . 162
- Clara Catherine (b. 1899) . . . 110, 161
- Clarence Wilford (b. 1870) . . . 66
- Dean . . . 162
- Edward (b. 1877) . . . 65
- Elbert . . . 110
- George Wilbur Jr. . . . 162
- Harold . . . 162
- Harry (b. 1888) . . . 66
- Henry William (b. 1838) . . . 65
- Irene . . . 162
- Lyman Hartford (b. 1878) . . . 66
- Mary . . . 162
- Maybelle . . . 162
- Myrtle (b. 1883) . . . 66



- Orville Elbert (Roy) (b. 1880) . . . 66  
Robert . . . 162  
RosaLee . . . 162  
Sarah S. (b. 1872) . . . 66, 110  
Susie B. (b. 1876) . . . 66
- SHOTLER  
Carl (b. 1914) . . . 165
- SHOTTS  
Beverly . . . 118  
Byron Jay (b. 1965) . . . 167  
D'Anna Kay (b. 1957) . . . 167  
Earnest Robert (b. 1932) . . . 167  
Edward . . . 118  
Edward Leon (b. 1929) . . . 118  
Fredrick . . . 116  
Larry . . . 118  
Michael Duane (b. 1959) . . . 167
- SHRIMP  
Elmer (b. 1888) . . . 108  
Francis E. . . . 108  
Robert (b. 1893) . . . 108
- SHRUN  
Minnie Bell (b. 1914) . . . 124
- SHULTZ  
Charles Harold (b. 1904) . . . 148  
Miriam Ellen (b. 1927) . . . 148
- SIMERL  
Elieen L. . . . 188
- SIMMONS  
Benjamin Franklin (b. 1874) . . . 147  
Kathleen Mavoureen Mary (b. 1920) . . . 147
- SINTON  
Elizabeth . . . 109
- SIVERLY  
Ernest (b. 1906) . . . 117  
Lonnie Chester (b. 1939) . . . 117  
Paul Lloyd (b. 1932) . . . 117  
Shirley June (b. 1934) . . . 117
- SKIRVIN  
Bertha (b. 1905) . . . 120
- SKOMP  
Isaac . . . 70
- SLABACH  
Elizabeth (b. 1824) . . . 15  
Elwina (b. 1829) . . . 15  
Jacob (b. 1796) . . . 14  
Jacob (b. 1819) . . . 14  
Joan or Jonas (b. 1826) . . . 15  
Lucetta (b. 1821) . . . 15  
Mary Cassiah (b. 1818) . . . 14
- SLATER  
Ann Eliza (b. 1876) . . . 70
- SMECK  
Emma Brossman (b. 1914) . . . 101  
Thomas John Mathew . . . 101  
William M. . . . 102

## SMITH

Bruce Mallory . . . 224  
Edna . . . 156  
Emma McGill . . . 181  
George W. (b. 1941) . . . 188  
Hal . . . 166  
Julia . . . 229  
Marcy Georganne . . . 188  
Ola (b. 1911) . . . 120  
Roy Robert . . . 188

## SNADER

Donald L. . . . 157  
Lewis . . . 157  
Norman Elwood . . . 158

## SNYDER

Gertrude . . . 140

## SOHL/SOUL OR CONE

Jeremiah . . . 44

## SOLLENBERGER

Abraham L. . . . 108  
Berton (b. 1890) . . . 108  
Edith (b. 1883) . . . 108  
Erwin (b. 1896) . . . 108  
Jacob . . . 108  
Lydia (b. 1887) . . . 108  
Raymond (b. 1894) . . . 108  
Verna (b. 1892) . . . 108

## SPANGLER

Charles . . . 47  
Ellen E. . . . 79  
Henry (b. 1848) . . . 47

## SPATZ

Adam Jacob (b. 1897) . . . 88  
Adam P. . . . 87  
Alvin Peter (b. 1899) . . . 88  
Bessie Eva (b. 1890) . . . 87  
Edna Rebecca (b. 1894) . . . 88  
Florence Lillian (b. 1906) . . . 88  
Harold Leonard (b. 1908) . . . 88  
Laura Amanda (b. 1902) . . . 88  
Mamie Ann (b. 1904) . . . 88  
Shannon Marie . . . 234  
William Edward (b. 1889) . . . 87

## SPAYD

Emma Cathrine (b. 1853) . . . 150  
Sallie M. . . . 103

## SPENGEL

Mary (b. 1960) . . . 209

## SPOHN

Amelia . . . 53

## SPRIGGS

(unknown) . . . 193

## SPROVERI

Michael Ryan . . . 245  
Sandra Jane . . . 245  
Shelly Marie (b. 1970) . . . 245

## SPUEGEON

Zelma (b. 1902) . . . 118

## STAHL

Henrietta . . . 63

## STARTZER

Luella Jonathan . . . 155

## STEELE

Chloe Ann . . . 36

Viola Katherine . . . 113

## STEFFE

Carl George (b. 1904) . . . 147

George (b. 1921) . . . 147

Michael Aaron (b. 1950) . . . 147

Roger Maris (b. 1962) . . . 147

## STEIF

Eva Ann (b. 1896) . . . 101

Florence Catharine (b. 1902) . . . 101

Francis Elwood (b. 1900) . . . 101

Mabel Amanda (b. 1904) . . . 101

Richard Lincoln . . . 100

Rose E. (b. 1898) . . . 101

Sadie May (b. 1905) . . . 101

## STEIN

Anna Margaret (b. 1789) . . . 8

Barbara (b. 1796) . . . 8

Benjamin (b. 1793) . . . 8

Eva Catharine (b. 1785) . . . 8

Johan Peter . . . 8

Johannes (b. 1752) . . . 8

Johannes (b. 1783) . . . 8

John Adam (b. 1795) . . . 8

John Peter (b. 1780) . . . 8

Maria Elizabeth (b. 1787) . . . 8

Susanna (b. 1781) . . . 8

William (b. 1791) . . . 8

## STEPHENS

Ruth (b. 1920) . . . 207

## STEVENS

Carolyn Sue (b. 1954) . . . 213

## STICHTER

Jeannette Rosemary (b. 1948) . . . 202

## STIELY

Justina (b. 1817) . . . 48

## STOBBS

Susan . . . 229

## STONE

Cindy Rose (b. 1955) . . . 243

Mary Hilda . . . 243

Richard J. . . . 243

## STONESIFER

Linda Rose (b. 1951) . . . 218

## STOUDT

Clara . . . 41, 79, 94

Daniel J. (b. 1846) . . . 41, 94

Helen D. (b. 1907) . . . 79, 131

Lloyd Daniel (b. 1886) . . . 41, 79

- Lucille F. . . . 237  
Lucretia . . . 41  
STOUDT (STAUD)  
Henry Ruben (b. 1837) . . . 54  
STRANGE  
Robert L. (b. 1920) . . . 164  
STRATTON  
John Michael (b. 1958) . . . 249  
Tamara Nichole (b. 1987) . . . 249  
STRAUSSER  
Charles A. . . . 138  
Charles W. . . . 138  
D. Laverne . . . 138  
Denton E. . . . 138  
STRICKER  
Catherine N. (b. 1839) . . . 53, 92  
Donald Samuel (b. 1958) . . . 237  
Lisa Beth (b. 1982) . . . 237  
Louise (b. 1847) . . . 50  
Robert Jay . . . 237  
Valerie Jo (b. 1991) . . . 237  
STRICKLER  
Rebecca (b. 1846) . . . 46  
William . . . 46  
STROH  
unknown . . . 211  
STROHN  
Jane L. (b. 1944) . . . 185  
STUMP  
Eugene J. . . . 79  
George D. (b. 1873) . . . 78  
Raymond . . . 78  
Vara (Vera) C. . . . 79  
SUMMERS  
James T. DVM . . . 192  
SUTTON  
Adrian Romaine . . . 218  
SWEARINGEN  
Julie (b. 1958) . . . 165  
Robert (b. 1936) . . . 165  
SWEET  
Austin (b. 1900) . . . 163  
Barbara (b. 1891) . . . 111  
SWEIGART  
(unknown) . . . 160  
TAGUE  
Ella Jane Combs (b. 1879) . . . 71  
TARLINI  
Rene . . . 121  
TARTAGLIONE  
Charles Angelo (b. 1915) . . . 145  
Gloria Jean (b. 1943) . . . 145  
Joel Dee (b. 1940) . . . 145  
Joseph . . . 145  
Leonard Clark (b. 1946) . . . 146  
Margaret Anne (b. 1956) . . . 146

## TATE

Myrtle Lou (b. 1939) . . . 179

## TAYLOR

James Norman . . . 155

Mary C. F. (b. 1871) . . . 99

## TELLEP

Alexandria . . . 143

Larry V. . . . 143

## TELLUP

Alvin John Jr (b. 1963) . . . 199

Alvin John Sr (b. 1935) . . . 144, 199

Andrea Ann (b. 1975) . . . 230

Crystal Lee (b. 1972) . . . 199, 232

Danielle (b. 1972) . . . 230

Deanna (b. 1976) . . . 230

Debra Lynn (b. 1965) . . . 199, 231

Derek Steven . . . 231

Edith (b. 1931) . . . 144

Fred . . . 199

Fred (b. 1902) . . . 143

Fred Irvin (b. 1928) . . . 144, 198

Gary Lane (b. 1949) . . . 198, 230

Irvin William (b. 1935) . . . 144, 198

Isaac Lee (b. 1994) . . . 231

John Anthony (b. 1957) . . . 198

Joseph Jeffery (b. 1954) . . . 198, 231

Kathy Ann (b. 1960) . . . 198, 230

Larry Vincent (b. 1925) . . . 144, 198

Larry Vincent Jr. (b. 1948) . . . 198, 230

Mary Voila (b. 1986) . . . 232

Michael (b. 1992) . . . 230

Michall (b. 1984) . . . 230

Rebecca (b. 1986) . . . 230

Richard Franklin (b. 1957) . . . 198

Russell Joseph (b. 1977) . . . 231

Shana Marie (b. 1989) . . . 232

Susan Ann (b. 1974) . . . 199, 232

Thomas Albert (b. 1972) . . . 230

Thomas Anthony (b. 1980) . . . 231

William Irvin Jr. . . . 199, 231

## TERRELL

Elmer K. (b. 1890) . . . 71

Mary (b. 1943) . . . 176

Thomas . . . 71

## TERTEL

Beverlee Dot . . . 218

## THOMAS

Elizabeth Catherine . . . 67

## THOMPSON

Asha Evelyn (b. 2008) . . . 221

Brylie Eileen (b. 2001) . . . 221

Elsie Kay (b. 2008) . . . 221

John Dale (b. 1967) . . . 221

Taylin Lorraine (b. 2003) . . . 221

## TILLICK

Cindy (b. 1955) . . . 172

- Freddie (b. 1955) . . . 172  
John (b. 1928) . . . 172  
John Jr. (b. 1952) . . . 172  
TIMMONS  
Ennis . . . 72  
TOBIAS  
John M. (b. 1855) . . . 38  
TOMIN  
Mary (b. 1911) . . . 123  
TOWELL  
baby (b. 1946) . . . 163  
Barbara Kay (b. 1943) . . . 163  
Charles A. (b. 1915) . . . 163  
Marlene (b. 1938) . . . 163  
TOY  
Marilyn (b. 1947) . . . 218  
TROBRIDGE  
Lisa . . . 226  
TROTH  
George W. . . . 34  
TROUTMAN  
Verna Amelia (b. 1913) . . . 158  
TRUMP  
Helen Irene (b. 1895) . . . 204  
TRYON  
James H. . . . 245  
Justine . . . 245  
Kimberly Michele . . . 245  
TUCKER  
Tammy LeAnn (b. 1962) . . . 210  
TUTTLE  
Emma Ellen (b. 1865) . . . 68  
UMPHENOUR  
Blathazer Baltzer (b. 1730) . . . 5  
Catarina Elizabeth . . . 6  
Christina Hannah . . . 6  
Frantz Francis (b. 1751) . . . 5  
Johannes . . . 6  
John Thomas . . . 6  
Jonas . . . 6  
Justina Catharina . . . 6  
Maria . . . 6  
Samuel . . . 5  
Stephanus . . . 5  
UNGER  
Clara . . . 79  
Sallie Jane (b. 1873) . . . 93  
UNKNOWN  
Stephanie J. . . . 208  
VALLANDINGHAM  
Eloise (b. 1929) . . . 198  
John Thomas (b. 1868) . . . 198  
VAN BLARCOM  
Gail . . . 198  
VANHORREBEKE  
George . . . 238

- George Glynn (b. 1975) . . . 239  
WAGNER  
Charles D. (b. 1881) . . . 149  
WAITKUS  
Nancy Ann (b. 1936) . . . 182  
WALDO  
Betty . . . 187  
WALDRAP  
(unknown) . . . 113  
WALKER  
Paul Earl (b. 1899) . . . 101  
Paul Harry (b. 1917) . . . 101  
Robert Luther (b. 1930) . . . 101, 156  
Ruth . . . 101  
unknown . . . 127  
WALTZ  
John Wilson (b. 1936) . . . 207  
Lawrence Leonard (b. 1965) . . . 207  
WANSHOP  
Sarah . . . 85  
WARD  
Tamara . . . 232  
WARFEL  
Betty J. . . . 184  
WARMKESSEL  
Annie Mamie . . . 236  
WATHEN  
Diana Lynn (b. 1966) . . . 169  
Donald L. . . . 169  
Linda Kay (b. 1964) . . . 169  
Peggy Elaine (b. 1968) . . . 169  
WAY  
Ethel . . . 127  
WEBB  
(unknown) . . . 72  
WEBER(WABER)  
Verena . . . 6  
WEINHOLD  
Abraham (b. 1879) . . . 60  
Caroline (b. 1848) . . . 60  
Daniel (b. 1843) . . . 27  
Edwin (b. 1872) . . . 60  
Isaac . . . 61  
John (b. 1845) . . . 27  
Kathryn (b. 1877) . . . 60  
Lorah (b. 1882) . . . 60  
Mary Ann (b. 1847) . . . 27  
Mary Ann Brossman (b. 1863) . . . 60  
Matilda (b. 1889) . . . 61  
Michael S. (b. 1839) . . . 60  
Minnie (b. 1888) . . . 61  
Rebecca (b. 1869) . . . 60  
Samuel (b. 1818) . . . 27  
Samuel (b. 1844) . . . 27  
Susanna (b. 1867) . . . 60  
WEIR

- Jimmy Dean (b. 1960) . . . 208  
Leon (b. 1938) . . . 207  
Terry Leon (b. 1958) . . . 208
- WEISE  
Milton P. . . . 160
- WEISS  
Monroe (b. 1865) . . . 110
- WEITZEL  
Charles . . . 79  
Edna V. (b. 1888) . . . 79  
Katie R. . . . 95
- WENRICH  
Albert D. . . . 94  
Annie E. (b. 1873) . . . 94
- WENTZ  
Jacob Sheeler (b. 1842) . . . 87  
Maggie Eva (b. 1874) . . . 87
- WERNER  
Alfred B. (b. 1834) . . . 23, 53  
Andrew . . . 24  
Catharina (b. 1815) . . . 24  
Efeia Kitty (b. 1852) . . . 23  
Elizabeth M. (b. 1832) . . . 23, 52  
Ezra B. (b. 1849) . . . 23  
Franklin (b. 1846) . . . 23  
Henry B. (b. 1836) . . . 23, 53  
Henry Ruben (b. 1805) . . . 23  
John B. (b. 1844) . . . 23  
Levi B. (b. 1838) . . . 23, 53, 92  
Mary Brossman (b. 1830) . . . 23, 52  
Mary S. (b. 1870) . . . 53, 92, 97  
Matilda (b. 1841) . . . 23  
William . . . 23
- WERTZ  
Peggy (b. 1961) . . . 214
- WESTFALL  
(unknown) . . . 37
- WETHERBEE  
Karen Marie (b. 1965) . . . 215
- WHETSTONE  
Ellen . . . 75, 125  
James Emery (b. 1921) . . . 125  
James Ethelbert (b. 1867) . . . 75  
John (b. 1887) . . . 75  
Lutie Irene (b. 1922) . . . 125  
Michael (b. 1898) . . . 75  
William B. "Willie" (b. 1890) . . . 75, 125
- WHITCRAFT  
Ada (b. 1879) . . . 110
- WHITE  
Isabella . . . 150
- WIEDEMANN  
Erika Sidonie (b. 1913) . . . 143
- WILHOYT  
Raymond . . . 144
- WILLIAMS



- Eugene . . . 247
- Imer O. (b. 1906) . . . 170
- Nicholas Steven (b. 1992) . . . 247
- Steven Edward (b. 1964) . . . 247
- Zachory Steven (b. 1993) . . . 247
- WILMETTE
  - Elizabeth (b. 1813) . . . 73
- WINTERS
  - Nellie Opal (b. 1872) . . . 111
- WIPT
  - Anna Maria . . . 1
- WITTMER
  - Balzer (b. 1770) . . . 11
  - Jacob (b. 1795) . . . 11
- WOLF
  - Marlin Christian Sr. (b. 1937) . . . 182
- WOLFE
  - Adam Leon (b. 1949) . . . 140
  - Anna (b. 1924) . . . 140
  - Calvin James (b. 1925) . . . 140
  - Catherine R. . . . 140
  - Leon (b. 1898) . . . 140
  - Shirley Mae (b. 1946) . . . 140
- WOOLARD
  - Sarah E. (b. 1837) . . . 85
- WORLEY
  - William John (b. 1857) . . . 93
- WRAY
  - Nancy Ann (b. 1958) . . . 168
  - Robert (b. 1932) . . . 168
  - Russell Eugene (b. 1957) . . . 168
- WRIGHT
  - Bessie . . . 176
- WUNDERLICH
  - Susan Christine (b. 1966) . . . 183
- YATES
  - Robert . . . 238
- YERGER
  - Arthur (b. 1919) . . . 84
  - George W. (b. 1886) . . . 84
  - Suzanne Louise . . . 246
- YOCUM
  - George Cleveland . . . 154
- YODER
  - Laura Alice . . . 193
- YOH
  - Henery P. (b. 1853) . . . 56
- YONGEY
  - Robert . . . 142
- YOUNDT
  - Carole A. . . . 153
  - Connie A. . . . 153
  - Earl C. . . . 153
  - Larry A. . . . 153
- YOUNG
  - Jesse H. (b. 1883) . . . 72

Jodi (b. 1969) . . . 224  
ZATARACK  
Catherine (b. 1926) . . . 235  
ZEIGLER  
Robin Jule Sternberg (b. 1956) . . . 193  
ZELLER  
Lizzie (b. 1927) . . . 138  
ZERBE  
Catharine . . . 45  
ZIGLER  
Sarah (b. 1800) . . . 16  
ZINN  
Maria (Polly) (b. 1818) . . . 26

- 307th Engrs 82 Div. . . . 47
- 4th Division
  - 23 Marines
    - Co. G . . . 135
- AK
  - Anchorage . . . 175, 185, 212
  - Juno . . . 122, 175
- Alsace Lutheran Church by Rev. C. E. Kistler . . . 93, 150
- AR
  - Fort Smith . . . 190
- AZ
  - Mesa . . . 245
  - Sierra Vista . . . 196
- CA
  - Auburn . . . 221
  - Los Angeles . . . 36, 73–74, 125
  - Los Angeles National Cemetery . . . 125
  - Monterey . . . 179, 215
  - Pamona . . . 29, 66, 111–111, 163
- CAN
  - Ontario
    - Plympton Twp. Lambton Co. . . . 109
- Canada
  - Quebec
    - Montreal . . . 196
- Clark Co. IL
  - Martinsville
    - Rupp Cem. . . . 28
- CO
  - Berthoud . . . 80–81, 134, 136
  - Boulder . . . 191, 224, 235, 242–243
  - Boulder Co. . . . 136, 191, 241
  - Burlington . . . 188, 221
  - Chaffee Co.
    - Bunea Vista
      - Mt Olivet Cemetery . . . 133
  - Colorado Springs
    - Colorado State University . . . 203
  - Denver . . . 111, 162–163, 207, 221
    - Fort Logan National Cem. . . . 186
  - El Paso Co.
    - Colorado Springs . . . 203, 221
    - Fort Carson . . . 215–217
  - Fairplay . . . 81, 134–136
  - Fort Collins . . . 81, 133, 187
  - Ft. Morgan . . . 221
  - Garo . . . 81, 134–135
  - Garo Co.
    - South Park . . . 81
  - Gill . . . 81, 134
  - Greely . . . 81, 133
  - Highdale Lake . . . 81, 136
  - Hugo Lincoln Co. . . . 188, 220–222
  - Kit Carson Co.
    - Stratton . . . 134, 188, 221
  - Lamar . . . 188, 220

- Lincoln Co.
  - Limon . . . 188, 220
- Longmont . . . 42, 80–81, 134, 136
  - Memorial Gardens . . . 135
- North Denver
  - Riverside Cem. . . . 135
- Walsenburg . . . 188, 221
- Weld Co.
  - Gillcrest . . . 134, 188
  - Greely
    - Lynn Grove Cemetery . . . 133–135
- Co. D 14 IN Inft Vols. . . . 32
- CT
  - New London Co.
    - New London . . . 125, 180
  - Stonington Co.
    - Stonington . . . 124
- directly from the hospital . . . 171
- England
  - Sheffield . . . 217
- Fairfield Co. OH
  - Lithopolis Cem . . . 44–45, 85
- FL
  - Apopka . . . 214, 240
  - Boca Raton . . . 98, 155
  - Coral Gables . . . 97
  - Dade
    - Miami . . . 143
  - Glades Co.
    - Moore Haven . . . 144, 198
  - Hendry Co. . . . 88, 143
  - Highlands
    - Avon Park . . . 109
  - Moss Haven . . . 29, 68
  - Orlando . . . 240
- Ft. Leavenworth National Cemetery . . . 125
- GA
  - Fort Benning . . . 208
  - Ft. Stewart . . . 198, 231
- Germany . . . 3–4, 6, 24, 74, 133
  - Klarenthal . . . 3–6
  - Landstuhl . . . 180
  - Mannheim . . . 143
  - Reihen . . . 1
  - Soldau . . . 106
  - Waldangelloch . . . 1, 3
  - Wurzburg . . . 231
- Hawaii
  - National Cemetery . . . 135
- IA
  - Blackhawk Co. . . . 19
    - Lester . . . 18
  - Council Bluffs
    - Memorial Park Cem. . . . 127
  - Fremont Co. . . . 18, 37
    - Percival . . . 10, 16–17, 34–36, 73–76

Sidney . . . 18, 36, 37  
Thurman Cemetery . . . 34, 37  
Green Co. . . . 191  
Linn Co.  
    Marion . . . 19  
        Oak Shade Cem. . . . 19  
Mills Co. . . . 18–18, 34–36  
    Nephi . . . 36  
    Pacific Junction . . . 36, 73  
Monona Twp.  
    Whiting . . . 18, 34  
Pottawattamie Co.  
    Council Bluffs . . . 126, 181  
Whiting  
    Harrison Cem. . . . 34

## ID

Boise . . . 224  
Bonners Ferry . . . 224

## II

Clark Co.  
    Auburn  
        Bethel Baptist Ch. . . . 69, 113

## IL

Afolkey Cem. Stephenson . . . 19–19  
Bridgeport . . . 69, 114  
Casey  
    Washington St. Cem. . . . 117  
Clarck Co.  
    Dolson Twp.  
        Green Moss Cem. . . . 65  
Clark Co. . . . 16, 28, 32, 65–70, 110–118, 162–166, 167  
    Anderson Twp. . . . 111  
    Auburn . . . 28, 66, 111, 113  
    Casey . . . 69, 111, 114–116, 165–166  
        Hartland Manor Nursing Home . . . 70, 117–118  
    Dolson . . . 28, 65, 66, 111  
    Marshall  
        Marshall . . . 15–16, 28, 31, 34, 65, 67–69, 70, 110–112, 114, 118, 120, 162–162, 167, 207  
        Marshall Cem. . . . 34, 66, 110, 117–118  
    Martinsville . . . 29, 31, 68–70, 111, 113–118, 162, 165–167  
        Martinsville Baptist Ch. . . . 116, 167  
        Ridgelawn Cemetery . . . 28, 65–67  
    Terre Haute . . . 15, 28  
Coles Co. . . . 18–18, 34, 37  
    Charleston . . . 168  
Collinsville . . . 117  
Cook Co.  
    Chicago . . . 25, 59, 120, 128, 171, 182, 217, 237  
    Hickory Hills . . . 120  
Danville . . . 71, 121  
Du Page Co. . . . 25, 59–60, 108–108  
    Du Page Township . . . 60, 109  
    Naperville . . . 13, 25–25, 59–60, 107–109  
Dunlap . . . 162, 207  
DuPage Co.  
    Naperville

- Naperville Cem. . . . 107–107
- Edgar Co.
  - Paris . . . 68–69, 70, 116, 118, 162, 206
- Effingham . . . 209
- Forest Park . . . 69, 114
- Greenville . . . 166, 209–209
- Highland . . . 209
  - St. Paul Catholic Ch. . . . 166, 209
- Iroquois Co.
  - Clifton . . . 161
- Klondike . . . 114
- Lawrence Co.
  - Lawrenceville . . . 124, 178
- Lincoln . . . 162
- Marion . . . 120, 171
- Marshall
  - Burnside Nursing Home . . . 69, 115–116
- Martinsville
  - Bluegrass Cem. . . . 64, 66
  - Mt Pleasant Ch. . . . 31, 70
  - Mt. Pleasant Cemetery . . . 118
- Mattoon
  - Sarah Bush Health Center . . . 70, 117
- Maywood . . . 115
- Oakland . . . 166
- Orangeville . . . 19–19
- Peoria . . . 116, 166–166, 209–209
- Sandwich . . . 117
- Springfield . . . 67
- St Elmo . . . 209
- Stephenson . . . 19–19
- Stephenson Co. . . . 10, 18
- Vermillion Co.
  - Hoopestown . . . 23
- Will Co. . . . 59, 107
  - Joliet . . . 107, 160–161
  - Lockport . . . 107, 160
  - Plainfield Cem. . . . 160
  - Plainfield Twp. Cem. . . . 161
- Illinois . . . 18, 33, 36–37, 59–60, 68, 72, 108, 112–112, 115, 117, 128, 164, 206
- IN
  - Allen Chapel . . . 33
  - Bloomfield . . . 71, 118
    - Grandview Cem. . . . 69, 72
    - Union Bethel Cemetery . . . 33
  - Bloomington
    - United Presbyterian Cem. . . . 71, 118–119
  - Brazil . . . 68–68, 112
  - Carroll Co.
    - Delphi . . . 120
  - Clay Co.
    - Benwood . . . 68, 112
    - Knightsville . . . 29
  - Clear Creek
    - Clear Creek Cem. . . . 71
  - Crooksville . . . 122, 174

- Daviess Co.
  - Washington . . . 65
  - Oak Grove Cem. . . . 65
- Elkhart . . . 137–137, 193, 227
  - Olive (West) Cemetery . . . 193
- Ermandale . . . 68, 113
- Fort Wayne . . . 211, 239
- Frankfort . . . 211, 239
- Gibson Co.
  - Okland City . . . 71, 121
- Green Co. . . . 15–16, 29, 31, 68–68, 71, 122
  - Bethel Cem. Bloomfield . . . 15, 32, 71
  - Prairie Chapel Cem. . . . 30, 70
- Greene Co.
  - Bloomfield . . . 15, 30, 71, 119
  - Taylor Twp. . . . 119
- Hammond . . . 227
- Indinapolis . . . 170, 211, 239
- Johnson Co.
  - Edinburgh . . . 71, 119
- Linton
  - Fairview Cem. . . . 71
- Monroe . . . 120
- Monroe Co.
  - Arlington . . . 119
  - Bloomington . . . 33, 71, 120, 172–174
  - Valhalla Mem. Gardens . . . 119, 121, 170–171
- Monticello . . . 71, 120
- Randolph Co.
  - Union City . . . 141
- Richland Twp. . . . 16, 33
- St. Joseph . . . 71, 121
- Sullivan . . . 68, 113
- Taylor Twp. . . . 31, 69
- Unionville
  - Shiloh Cem. . . . 118
- Vigo Co.
  - Terre Haute . . . 15, 29, 67, 70, 112, 116–117, 167–168, 208
- Wakarusa . . . 137, 193
- White Hall . . . 33
- Worthington . . . 71, 122
- in WW2 . . . 189
- Indiana . . . 16, 29, 31–32, 60, 67–70, 109, 112, 118, 120, 125
- Iowa . . . 37, 75
- Ireland . . . 36, 103
- Iwo Jima . . . 135
- Kentucky . . . 144, 198
- KS
  - Anthony . . . 234
  - Cherokee Co.
    - Baxter Springs . . . 180
    - Galina . . . 125, 180
  - Ellis Co.
    - Ellis . . . 73
  - Marshall Co.
    - Marysville . . . 126, 181

- Meade Co.
  - Fowler . . . 188
- Schillings AFB . . . 215
- KY
  - Christian Co.
    - Mannington . . . 180
  - Ft Knox . . . 231
  - Little Union Cem. Spencer Co. . . . 88
  - Paris . . . 198
- L. Heidelberg Twsp. by Rev. E. S. Brownmiller . . . 93, 150–152
- LA
  - Alexandria
    - England AFB . . . 204, 234
  - New Orleans . . . 133, 186
- Lawrenceville OH . . . 13, 69, 115
- Lebanon PA
  - Holy Trinity Lutheran Church . . . 130, 183
- Louisville CO . . . 225
- Maryland . . . 3, 6
- MD
  - Washington Co.
    - Hagerstown . . . 6
    - Keedysville . . . 6
    - Mt. Hebron Cemetery . . . 6
- ME
  - Caribou . . . 220
- MI
  - Vandalia . . . 107, 161, 166, 209
  - Washtenaw Co.
    - Ann Arbor . . . 179
- Missouri . . . 125
- MO
  - Forest City . . . 18, 37
  - Jasper Co.
    - Joplin . . . 180
  - Schuyler Co. . . . 37
  - St. Louis . . . 114, 165
- Monticello High School . . . 172
- MS
  - Biloxi . . . 239
- MT
  - Libby . . . 136, 191, 224
- Muhlenberg Twsp. by Rev. F. K. Hunzinger . . . 150
- NE
  - Burt Co.
    - Tekamah . . . 77, 128
  - Douglas Co.
    - Omaha . . . 36, 74–77, 125, 128
    - Waterloo . . . 76, 128
  - Omaha
    - St. Joseph Hospital . . . 76, 128
  - Sarpy Co.
    - Bellevue . . . 36, 74–76, 125–128, 181
    - Bellevue Cem. . . . 36–37, 74–76, 77, 127–128
    - Papillion . . . 76, 127
  - Saunders Co.



- Weston . . . 128
- South Omaha . . . 74
- Thurston Co. . . . 34
- Nebraska . . . 74, 125
- New Jersey . . . 87, 142
- NH
  - Hillsborough Co.
  - Nashua . . . 229
- NJ
  - Atlantic City Cemetery Assn. Atlantic City . . . 103
  - Vineland . . . 245
- NM
  - Albuquerque . . . 235, 243
- NV
  - Clark Co.
    - Las Vegas . . . 128, 182
  - Elko
    - Elko City Cemetery . . . 75
  - Elko Co.
    - Ruby Valley . . . 18, 35–36, 75
    - Wells . . . 36, 75
  - Henderson . . . 71, 120
  - Storey Co.
    - Virginia City . . . 18, 36
  - Tonopah . . . 122, 175
  - Washoe Co.
    - Reno . . . 124, 179
- NY
  - Finley Lake . . . 235, 245
  - Glen Falls . . . 205
  - New York City . . . 56, 150, 202
  - Owsego Co.
    - Oswego . . . 36
  - Wertemburg . . . 29
- OH
  - Butler . . . 28, 65
  - Cinti . . . 144
  - Clark Co.
    - German Twp. . . . 7, 12–13
  - Dayton . . . 25
  - Fairfield Co. . . . 14, 21, 44–44, 85, 141, 198, 231
    - Lithopolis . . . 21, 44–45, 85
  - Finley . . . 69, 115–115, 166
    - Maple Grove Cem. . . . 166
  - Franklin Co.
    - Columbus . . . 21, 44–44, 85, 141, 195–195
    - Grove City . . . 195
  - Hamilton . . . 198, 231–231
  - Hamilton Co. . . . 198
    - Cincinnati . . . 144, 198, 231
  - Lawrence Co. . . . 114
  - Licking Co. . . . 10, 14, 141, 195, 228
    - Lima Twp. . . . 141, 195
    - Newark . . . 195, 228
    - Pataskala . . . 86, 141, 195
  - Miami Co.

- Piqua
  - Forest Hills Cemetery . . . 86
- Pickaway Co.
  - Commerical Point . . . 141
- Shelby Co.
  - Sidney . . . 45, 86
- Stark Co. . . . 28, 66
  - Canton . . . 86, 141–141, 196
- Toledo . . . 213
- USS Cem
  - Lawrenceville
    - Community Memorial
      - German Twp. . . . 12
- Wayne Co.
  - Wooster . . . 86, 141
- Wooster
  - Wooster Cemetery . . . 86
- Ohio . . . 34, 44–45, 66, 85, 110, 141, 196, 220
- OK
  - Caddo Co.
    - Cyril . . . 180
  - Cadssman Co.
    - Fort Cobb . . . 179
  - Canadian Co.
    - El Reno . . . 73, 124
    - Hinton . . . 123, 177–178
  - Cleveland Co.
    - Moore . . . 178, 213
  - Comanche Co.
    - Elgin . . . 124, 178, 179, 213
    - Indiahoma . . . 179
    - Lawton . . . 36, 73, 123–124, 177–180, 212–217, 240
      - Highland Cemetery . . . 73, 124
    - Stearling . . . 180, 217
    - Walters . . . 124, 178
  - Cooperton . . . 123, 176
  - Cotton Co.
    - Temple . . . 123, 177
  - Duncan . . . 124
  - Edmond
    - the Bryant Nursing Center . . . 120, 172
  - Elgin Co.
    - Richard's Spur . . . 124–124, 178–179
  - Ft. Sill . . . 240
  - Grady Co.
    - Chickasha . . . 178
  - Hobart . . . 73, 123
  - Indian Territory
    - Headrick . . . 123
  - Jefferson Co.
    - Ryan . . . 124, 178
  - Johnston Co.
    - Mannsville . . . 124
  - Kiowa Co.
    - Roosevelt . . . 36, 73, 123–124
  - Lexington . . . 178

## Mcloud

- Mineha Cem. . . . 73
- Medicine Park . . . 73, 123
- Oakhurst . . . 116, 166
- Oklahoma City . . . 178, 213–214
- Panca City . . . 166
- Pottawatomie Co.
  - Mcloud . . . 73, 123
- Seminole Co.
  - Wewoka . . . 213

## OR

- Astoria . . . 224
- Linn Co.
  - Albany . . . 179, 215
- Wasco Co.
  - The Dalles . . . 179, 215–215

## PA

- Annville
  - Grandview Cem. . . . 130
- Auburn . . . 132
- Berks Co. . . . 3–4, 7–11, 14, 19–19, 24, 27, 47, 51, 54, 55, 63, 83, 90, 100, 101–103, 105, 156, 159
  - Altalaha Cem. Rehersburg . . . 84–85, 138
  - Berks Heim . . . 98, 154–154
  - Bern Lutheran Church . . . 41, 48, 51, 82–83, 87, 102, 140
  - Bern Township
    - Bern Church Cemetery . . . 42–43, 83
  - Bern Twp . . . 3, 5
  - Bern United Church of Christ . . . 51
  - Bernville . . . 10, 18–21, 39–41, 42, 78, 82
    - Bern Reformed Church . . . 54, 98
    - Host Cemetary . . . 83
    - St. Thomas Cemetary . . . 19
    - St. Thomas UCC . . . 139, 194
- Bethel
  - Salem Church . . . 138
- Bethel Township . . . 42, 138
- Birdsboro . . . 101
- Boyertown . . . 82
- Brecknock Twp. . . . 62
- Brownsville . . . 93, 151
- Cocalico Twp . . . 146
- Cumru Twp. . . . 21, 97
- Exeter Twp. . . . 55, 90, 93–93, 146, 152
- Gouglersville Cem. . . . 48
- Heidelberg Township . . . 7–14, 16, 21–24, 42–43, 45, 50, 53–58, 64, 79–81, 83–85, 98, 100, 154
- Jacksonwald
  - Schwartzwald Cemetery . . . 56
- Jefferson . . . 11, 20
- Jefferson Twp
  - Little Tulpehocken . . . 20
- Jefferson Twp. . . . 20, 40
- Kutztown
  - Mosolem Church . . . 85
- Laureldale
  - Gethsemane Laureldale Cem. . . 131
- Leesport . . . 88, 143, 155, 184, 218

- Leinbachs  
     Eplers Church . . . 83  
 Lower Heidelberg Township . . . 12, 22–24, 46, 48–49, 51, 54–57, 79, 87, 91–93, 94–101, 103, 150–152  
 Maiden Creek . . . 85, 140  
 near Leesport  
     Berkley . . . 43, 85  
 North Heidelberg . . . 41, 79  
 North Heidelberg Church . . . 79  
 North Heidelberg Twp. . . . 21–23, 40, 44–45, 49, 52–52, 78, 90, 96  
 Ontelaunee Twp . . . 50  
 Penn Township . . . 40, 42  
 Reading . . . 13, 20–20, 22–25, 39, 41–43, 47, 49, 51–55, 56–58, 62, 78–79, 82, 84, 90–90, 93–99, 101, 106, 131, 137, 139–140, 143–148, 150–152, 155–156, 158–159, 184, 193–195, 197–205, 218, 234–237, 241–242, 244–247  
     Alsace Cemetery . . . 58, 102, 106, 150, 157  
     St. Catherine R.C. Church . . . 218, 240  
     St. Paul's RC Church . . . 184  
 Rehersburg . . . 43, 84–85, 138  
     Altalaha Lutheran Church . . . 85, 138–140, 195  
 Robesonia . . . 3, 6, 12–13, 21, 23, 52, 96–98, 143, 154  
 Rockland Twp  
     New Jerusalem Lutheran Church Cemetery . . . 45  
 Rockland Twp. . . . 21, 45  
 Shillington . . . 25, 58  
 Sinking Spring Cem. . . . 42  
 Stouchsburg . . . 1, 7, 9, 16–18, 27, 38, 63, 85, 98, 138, 143, 155  
     Christ Lutheran Church . . . 6–10, 16, 19–19, 21, 27, 40, 42–42, 83, 137  
     Christ Lutheran Church Cemetary . . . 1, 5  
 Topton Lutheran Parsonage . . . 85, 140  
 Tulpehocken Twp. . . . 3–4, 10–12, 18  
 United Church of Christ Cem. Wernersville . . . 23  
 Walnuttown . . . 140  
 Womelsdorf  
     Womelsdorf Luth. Church . . . 23, 51  
 Bernville  
     Frieden's Lutheran Church . . . 20, 40–41, 43, 55, 78  
     Frieden's Lutheran Churchyard . . . 10, 19  
     Haag's Cemetery . . . 10, 20, 40–40, 78  
 Bethel  
     Bethel Cem. . . . 31  
 Brookville  
     Brookville Cem. . . . 141  
 Bryn Mahr . . . 245  
 Centre Co.  
     Penn Hall . . . 11, 19  
     Philipsburg . . . 218  
 Clinton Co.  
     Sugar Valley . . . 5, 8  
 Cumberland Co.  
     Carlisle  
         First Evangelical Luthern Ch. . . . 13  
 Dauphin Co. . . . 13  
 Enola  
     Zion Evangelical Lutheran Church . . . 195  
 Ephrata . . . 137–137, 205, 237  
 Erie . . . 235, 243–244, 249

- Exeter Township
  - Forest Hills Cemetery . . . 204
- Fleetwood
  - St. Paul's Lutheran Cem. . . . 86
- Fountain Hill . . . 196, 229
- Freedom . . . 196
- Fritztown
  - Pleasant View Cem. . . . 104
- Gettysburg . . . 44
- Harrisburg . . . 195
- Hyde Park . . . 93, 150, 204, 235
  - Calvary Lutheran Church . . . 234–236
- Jefferson Co.
  - Brookville . . . 86, 141–141, 196, 228
  - Sigel . . . 196
- Kleinfeldersville . . . 146
- Lancaster
  - Muddy Creek Luth. Ch . . . 13, 25–26, 58–62, 106, 160
- Lancaster Co. . . . 13–16, 25–26, 32, 59, 95, 105, 147, 153, 201–201
  - Bowmansville . . . 25
  - Earl TWP . . . 25, 59
  - Lancaster . . . 16, 31, 195
  - Lincoln . . . 137, 193
  - Manheim
    - Kreider Brethern Church . . . 82
  - Mt. Joy . . . 107
  - Muddy Creek Church Cem. . . . 13, 26–26, 58–58, 61–62
  - Reamstown . . . 7, 13–13, 26, 62
  - Warwick . . . 10, 15–16, 27
- Lansford
  - St. Johns the Baptist Ch. . . . 139, 194
- Laureldale
  - Laureldale Cemetery . . . 81–81, 138
- Lebanon
  - Salem Luth. Ch. . . . 10, 14, 18
  - St. Lukes Evangelical Luthern CH . . . 14, 18
- Lebanon Co. . . . 10, 15–18, 28–30, 34, 39, 64–65
  - East Hanover Twp. . . . 42
  - Jackson Township . . . 18, 34
  - Lebanon . . . 18, 39, 78, 129–131, 145, 183–183, 193, 200, 217
  - Newmanstown
    - St. Elias Church Cem. . . . 64, 109–110
  - Shafferstown . . . 10, 14–16, 18, 27–29, 35
  - Trinity Luth. Ch. . . . 39, 77
  - Zion Luth. & Reformed Ch. Cem . . . 41, 51
- Lehigh Co.
  - Allentown . . . 87, 143, 159, 194, 197
- Lincoln Cem. Ephrata . . . 137
- Little Swatara Ch. Rehersburg . . . 139, 194
- Marion Township . . . 98, 154–155
- Mertztown . . . 143, 197
- Meyerstown . . . 145, 200
- Millbach Luth. Ch. Cem. Lebanon Co. . . . 63
- Millbach Luth. Church Lebanon Co. . . . 63
- Millcreek . . . 28
- Montgomery . . . 59, 107–107

- Montgomery Co.
  - Phoenixville . . . 205, 240
  - Pottstown . . . 97, 184, 218, 240
    - Christ Episcopal Church . . . 241
    - St. Aloysius R.C. Church . . . 218, 240
- Muhlenberg Township . . . 93, 150
- Newmanstown . . . 109
- Northampton Co.
  - Easton . . . 196, 229–229
  - Wilson Borough . . . 229
- Palmyra . . . 98, 154
- Perry Co.
  - New Bloomfield . . . 8
- Philadelphia . . . 58, 106, 245
- Pike Township
  - Hill Church . . . 151
- Pittsburg . . . 144, 198–199, 243
- Reading
  - Aulenbach's Cemetery . . . 103
  - Charles Evans Cemetery . . . 41, 45, 49, 52–52, 56–57, 79, 94, 96–97
  - Holy Guardian Church . . . 159, 205
  - Holy Rosary Roman Catholic Church . . . 204, 235, 245
  - Holy Spirit Lutheran Church . . . 205, 236
  - Oakbrook . . . 93
  - Trinity Luth. Ch. . . . 11–12, 19–21, 22–24, 56
- Reinholds . . . 158, 205
- Rickenbacks near Leesport . . . 21, 42
- Robesonia
  - Heidelberg Cemetery . . . 78, 90, 96
  - St. Daniel's Church . . . 11–11, 14, 21–22, 46, 50, 106, 159
  - St. Daniel's Church Cemetery . . . 6, 11, 21–24, 45–51, 53, 55, 57, 84, 87, 90, 98, 100, 143, 153, 155
- Rochester . . . 196
- S. Heidelberg Twp. Berks Co. . . . 139
- Saint Clair . . . 143
- Schoeneck . . . 22, 47
  - Mellinger's Cemetery . . . 47
- Schuylkill Co.
  - Schuylkill Haven . . . 184
- Schuylkill Co. . . . 98, 155, 235, 242
  - Coaldale . . . 194
  - North Manheim Twp.
    - Schuylkill Memorial Park . . . 219
  - Upper Mahony Twp. . . . 48
- Shaefferstown
  - St. Luke's Lutheran Church . . . 16, 27–28, 35
  - St. Luke's Lutheran Church Cemetery . . . 10, 18
- Sinking Spring . . . 95, 104, 158
  - Pleasant View Cem. . . . 84, 94, 146
- Stouchburg
  - Lutheran Parsonage . . . 85, 138
- Stouchsburg
  - Zion Reeds Church . . . 83
- Strouchburg
  - Christ Evangelical Luth. Ch. . . . 27, 63
- Tilden Twp. . . . 157
- Trinity Tulpehocken Ch. Lebanon Co. . . . 27

- Union Cem. Womelsdorf . . . 92, 97
- Upper Heidelberg Township . . . 22, 45
- Upper Tulpehocken Township . . . 20, 39, 93
- Wernersville . . . 12, 23, 46, 56, 85, 87–87, 89–90, 93–93, 98, 104, 139, 143–149, 152, 155, 158, 205
  - St. John's (Hain's) Church . . . 7, 10–12, 22–24, 42–43, 46–49, 51, 53–57, 87–95, 97–103, 139, 142, 144, 149
  - St. John's (Hain's) Church Cemetery . . . 9, 12, 14, 23, 24, 43, 47–48, 54–57, 79, 87, 89, 91–93, 101–104, 143, 152, 154–155
- West Reading . . . 40, 52–54, 78, 96–97, 99, 101, 156, 205, 237
- Womelsdorf . . . 88, 92, 97–98, 143, 149, 154, 155
- Wyomissing . . . 205, 237
- Wyomissing Hills
  - Church of the Brethren . . . 204, 235
  - Memorial Mausoleum . . . 96
- PA by Rev. M. L. Brownmiller
  - Reading . . . 93
- PA by Rev. T. C. Leinbach
  - Wernersville . . . 93
- PA by Rev. W. W. Kramlich
  - Wernersville . . . 93, 152
- PA Cival War Co B2 Regt. Lt Arty of IL . . . 16
- Pa.
  - Salem Cemetary . . . 19
- PA.
  - Lebanon Co
    - South Lebanon TWP . . . 60
- PA. by Rev Mark K. Trexler
  - Laureldale
    - Evangelical Lutheran Church . . . 204, 234
- parsonage of Rev. Elam J. Snyder . . . 93, 150
- Pennsylvania . . . 5, 10, 13, 15, 24, 28–29, 31, 64, 84–86, 88, 92–94, 96–97, 99, 105, 109–110, 131, 138, 143, 150, 159
- Philippenes . . . 103
- Phoenix AZ . . . 249
- Pike Twsp. by Rev. H. W. Warmkessel . . . 151, 204
- Portland OR
  - Multnomah Co. . . . 215
- Reading PA
  - Holy Guardian Angels R. C. Church . . . 159, 205
- RI
  - Washington Co.
    - Westerly . . . 73, 124, 180
- Riverside Veteran's Cemetery . . . 120
- South Dakota . . . 134
- Sweden . . . 75
  - Malma . . . 81
- Switzerland . . . 6
- the Revolutionary War . . . 6
- the United States Air Force . . . 187, 210
- the United States Army . . . 134, 187
- the United States Coast Guard . . . 189
- the United States Navy . . . 186–188
- Thuringen
  - Reuaa-Juengere-Linie
  - Schleiz
  - Poermitz . . . 4
- TN
  - Davidson Co.

Nashville . . . 177, 212  
Greenbriar . . . 117  
Knoxville . . . 117  
Montgomery Co.  
    Ft. Campbell . . . 125, 180  
Springfield  
    Jesse Holman Jones Hosp. . . . 117  
Tuscarusco Co. . . . 32  
TX  
    Bell Co.  
        Ft. Hood . . . 167  
    Clay Co.  
        Wichita Falls . . . 124, 179  
    Houston . . . 214  
    Reagan Co.  
        Big Lake . . . 214  
    Smith Co. . . . 206, 238  
    Waxahachie . . . 124  
U.S. Air Force . . . 234  
U.S. Navy . . . 124  
Upper Tulpehocken Twp. by Rev. A. Finrock . . . 93  
VA  
    Bethesda Church . . . 20, 39  
    Cold Harbor National Cem. . . . 39  
Virginia . . . 36–37  
VT  
    Wilmington . . . 184, 218  
WA  
    Seattle . . . 123  
    Spokane . . . 191, 224–225  
West Virginia . . . 5  
WI  
    Elkhorn . . . 115  
    Milwaukee . . . 114, 165  
Wisconsin . . . 77  
WWI . . . 56  
WY  
    Cheyenne . . . 42, 81  
    Fort D. A. Russell . . . 80–81, 133  
Glasgow . . . 222